

FLORIDA MASTER SITE FILE  
Site Inventory Form

FDAHRM 802 = =

Site No. 50- (51741) 1009 = =

830 = = Survey Date 1981 820 = =

Address of Site: 315 Watula Ave. 905 = =

Instruction for locating Second house north of NE corner of SE Watula Ave. and SE 4th St. 813 = =

Location: Caldwell's AD Ocala Com 104 Ft S of NW Cor Lot 10 Thence E 868 = =

County: Marion - 104 Ft S 61 Ft W 104 Ft N 61 Ft to POB 808 = =

Owner of Site: Name: Davis, Carl & Ouida

Address: 416 SE Ft. King Ave. 902 = =

Ocala, FL 32671 832 = =

Type of Ownership Private 848 = = Recording Date

Recorder: Name & Title: Withlacoochee Regional Planning Council, Joyce Cusick, Assoc. Planner 818 = =

Address: 1241 S.W. 10th St. Ocala, FL 32670 838 = =

Condition of Site: Integrity of Site: Original Use Residence 850 = =

Check One  Excellent 863 = = Check One or More  Altered 858 = = Present Use Residence 850 = =

Good 863 = =  Unaltered 858 = = Dates: Beginning CA: 1895 844 = =

Fair 863 = =  Original Site 858 = = Culture/Phase American 840 = =

Deteriorated 863 = =  Restored ( ) (Date: ) 858 = = Period 845 = =

Moved ( ) (Date: ) 858 = =

NR Classification Category: 916 = =

Threats to Site:

Check One or More  Zoning ( ) 878 = =  Transportation ( ) 878 = =

Development ( ) 878 = =  Fill ( ) 878 = =

Deterioration ( ) 878 = =  Dredge ( ) 878 = =

Borrowing ( ) 878 = =

Other (See Remarks Below): 878 = =

Areas of Significance: Architecture 910 = =

Significance:  
An example of a frame vernacular style house. It was one of three houses owned by Mrs. Hannah Hanshorn on Block 10 in the 1890's. The house is in scale and character with its surroundings, a residential Victorian neighborhood which has evolved from the 1880's through the early 1900's.

911 = =

✓ 12/88 P.S.  
(old parcel #)  
new parcel # 7/89  
2820-010-004



ARCHITECT \_\_\_\_\_ 872 ==  
 BUILDER \_\_\_\_\_ 874 ==  
 STYLE AND/OR PERIOD frame vernacular 964 ==  
 PLAN TYPE central 966 ==  
 EXTERIOR FABRIC(S) asbestos shingle 854 ==  
 STRUCTURAL SYSTEM(S) wood frame 856 ==  
 PORCHES front, screened \_\_\_\_\_  
 \_\_\_\_\_ 942 ==  
 FOUNDATION: brick pier 942 ==  
 ROOF TYPE: gable 942 ==  
 SECONDARY ROOF STRUCTURE(S): modified hip/shed over porch 942 ==  
 CHIMNEY LOCATION: central ridge interior 942 ==  
 WINDOW TYPE: double hung sash 942 ==  
 CHIMNEY: brick 882 ==  
 ROOF SURFACING: asbestos tile 882 ==  
 ORNAMENT EXTERIOR: none 882 ==  
 NO. OF CHIMNEYS 1 952 == NO. OF STORIES 1½ 950 ==  
 NO. OF DORMERS 1 954 ==  
 Map Reference (Incl. scale & date) USGS Ocala West - #447 - 7.5 Min. - 1964 \_\_\_\_\_  
 \_\_\_\_\_ 809 ==  
 Latitude and Longitude: \_\_\_\_\_ " " " " \_\_\_\_\_ 800 ==  
 Site Size (Approx. Acreage of Property): \_\_\_\_\_ 833 ==

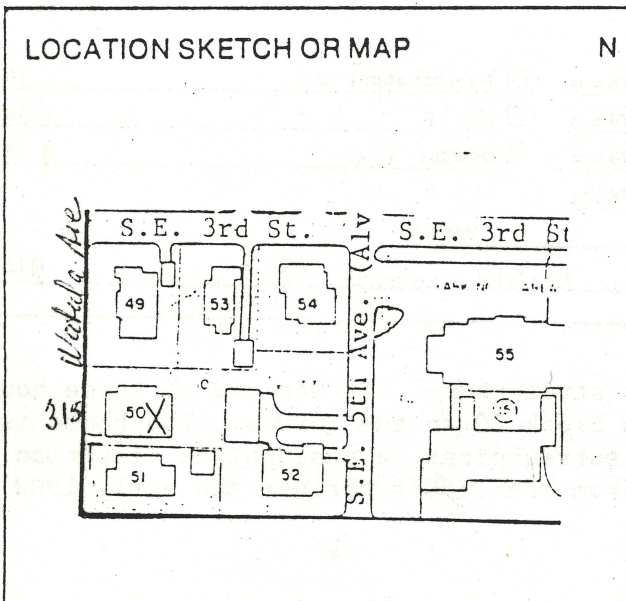

Township	Range	Section
17	15	226

#51741

Photographic Records Numbers \_\_\_\_\_  
 81N70#12 (11/12)

84 N 312 #24 (17)  
 Contact Print

