

# AERIAL MAP

Case Number: COA26-0029

Property Size: Approximately 0.24 acres  
Address: 605 SE SANCHEZ AVE  
Proposal: New COA application

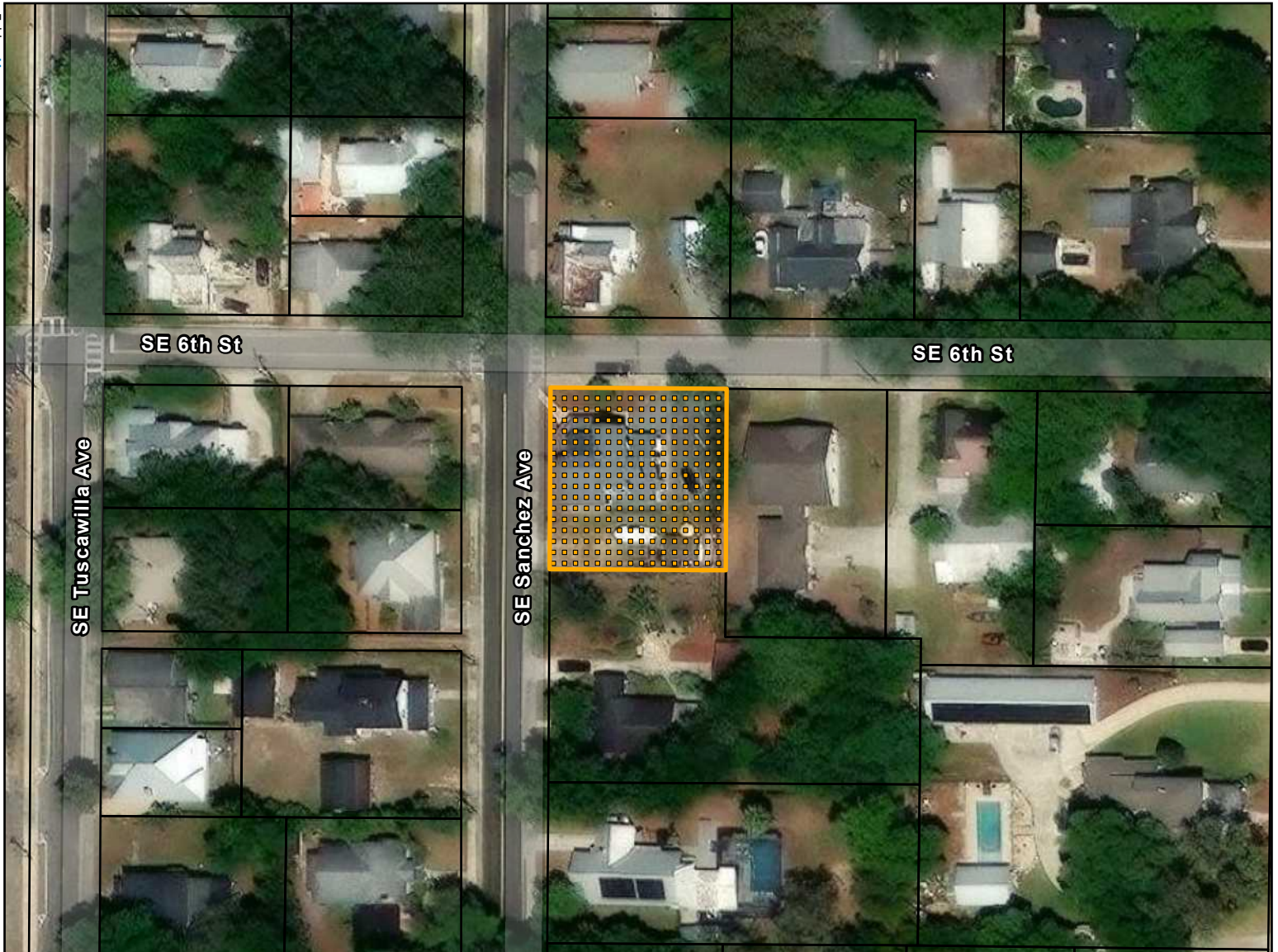
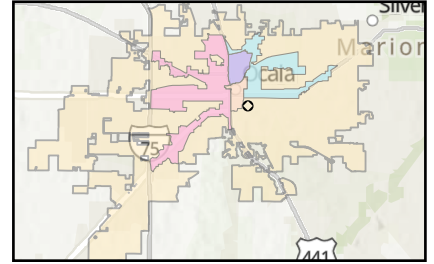

 Subject Property

 Parcels

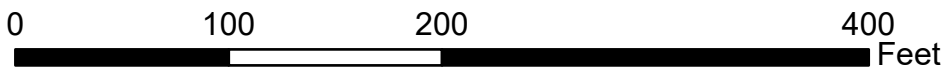

This information is provided as a visual representation only and is not intended to be used as a legal or official representation of legal boundaries. All GIS data which is provided by the City of Ocala should be considered a generalized spatial representation which may be subject to revisions. The feature boundaries are not to be used to establish legal boundaries. For specific information contact the appropriate City of Ocala department or agency.

Prepared by the City of Ocala  
Growth Management Department  
by ekrepps on 6/1/2026

Folder: M:  
\\GIS\Department\TT\Evans\EconomicDev\CRA\2026\June\CRA26\_0029\

# CASE MAP

**Case Number:** COA26-0029

**Property Size:** Approximately 0.24 acres  
**Address:** 605 SE SANCHEZ AVE  
**Proposal:** New COA application

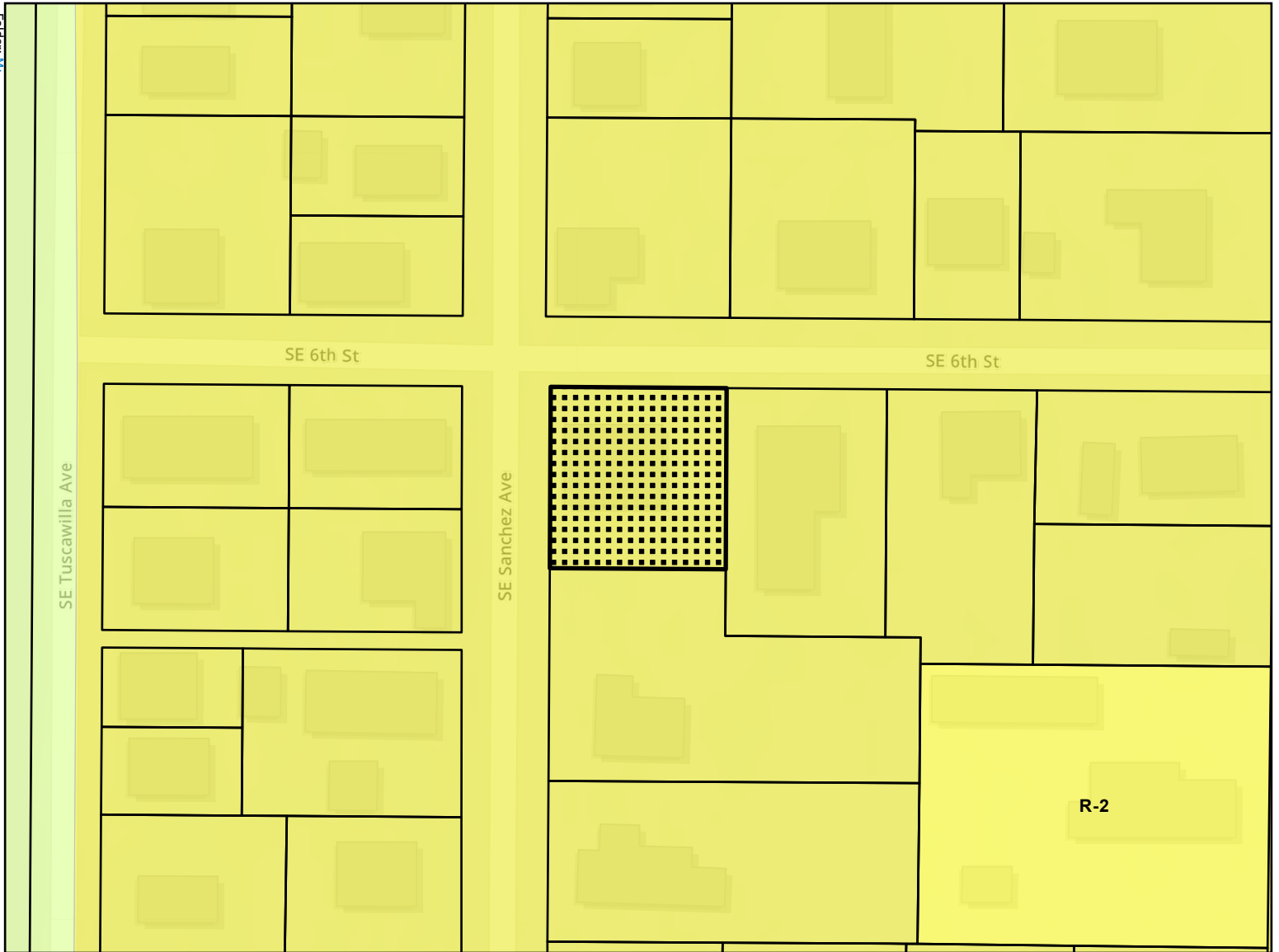
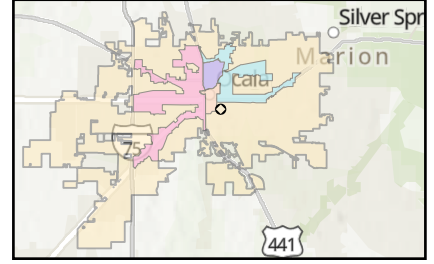

- Parcels
- INST: Institutional
- R-2: Two-Family Residential
- R-3: Multi-Family Residential
- Subject Property

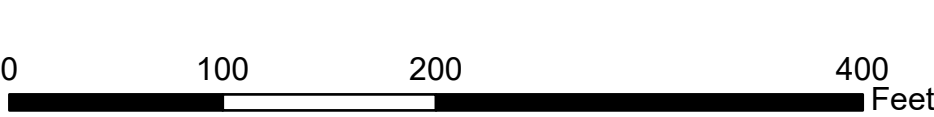

Folder: M:  
\\GIS\Department\TT\Evans\EconomicDev\CRA\2026\June\CRA26\_0029\