

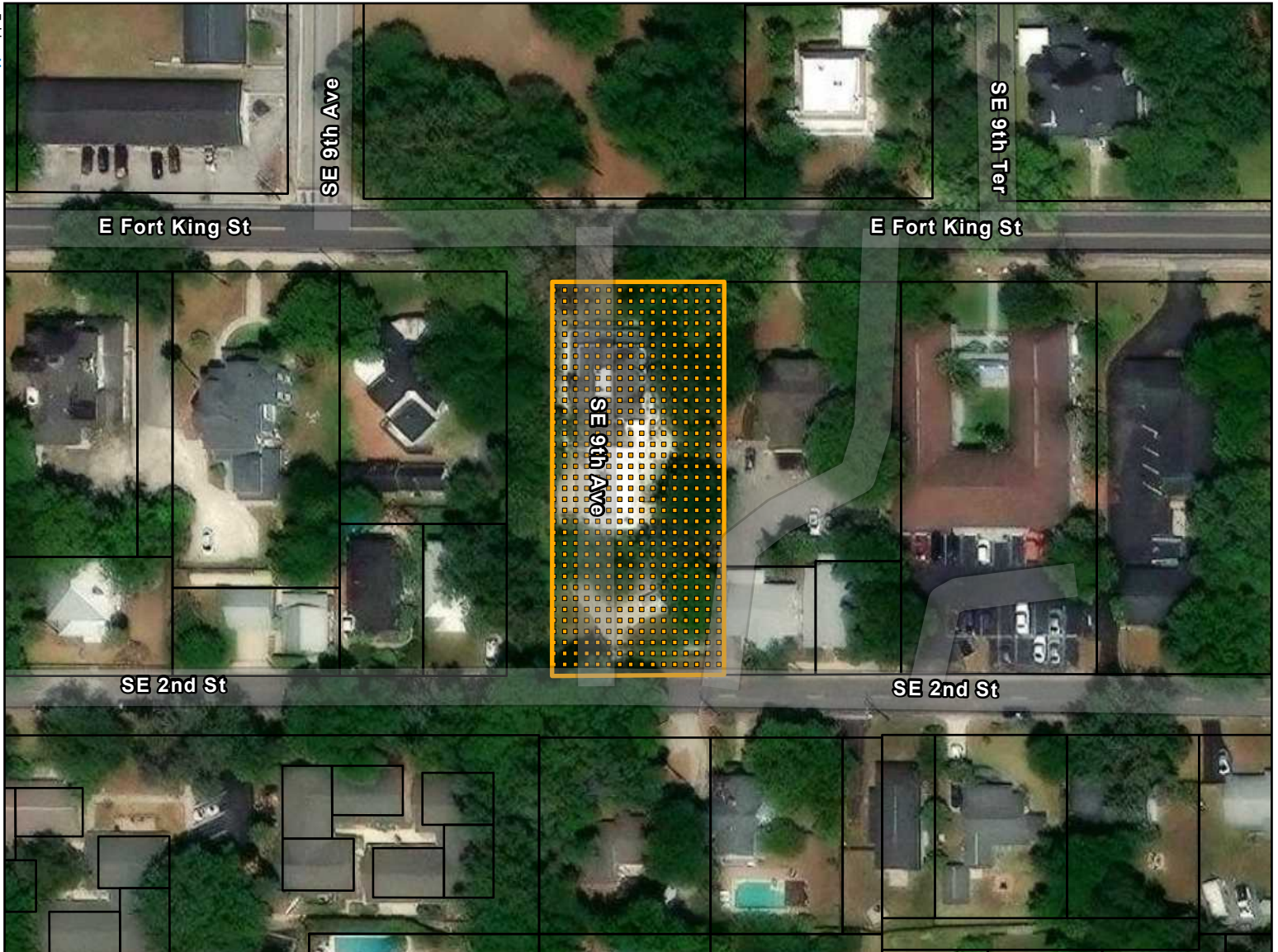

AERIAL MAP

Case Number: COA26-0025

Property Size: Approximately 0.50 acres
Address: 906 E FORT KING ST
Proposal: New COA application

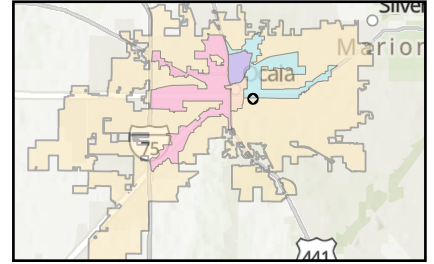

 Subject Property

 Parcels

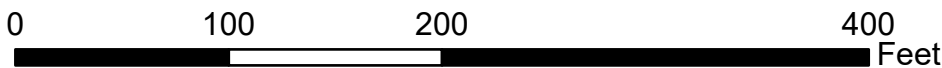

Folder: M:
\\GIS\Department\TT\Evans\EconomicDev\CPAS\2025\June\COA26_0025\

CASE MAP

Case Number: COA26-0025

Property Size: Approximately 0.50 acres
Address: 906 E FORT KING ST
Proposal: New COA application

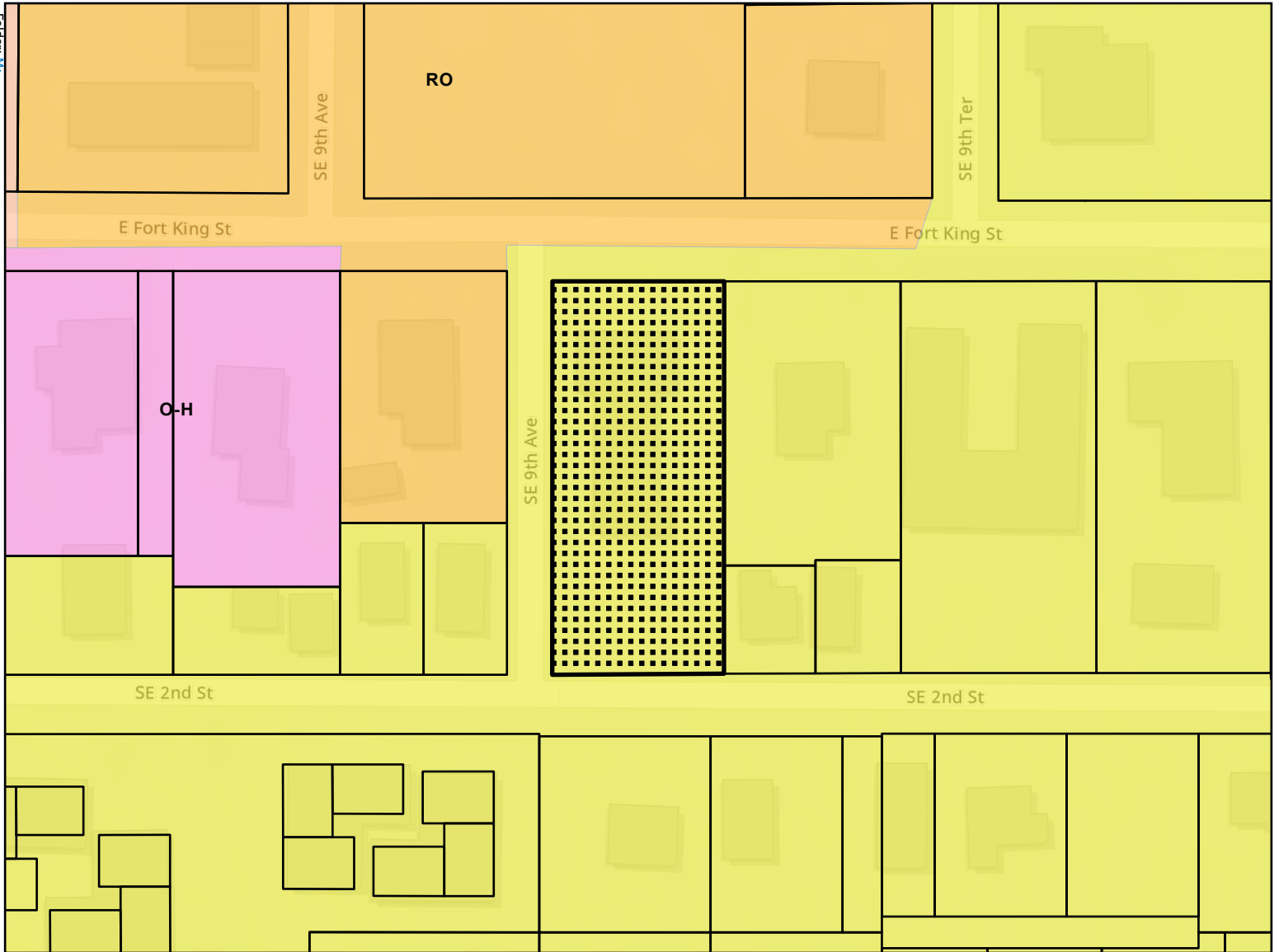
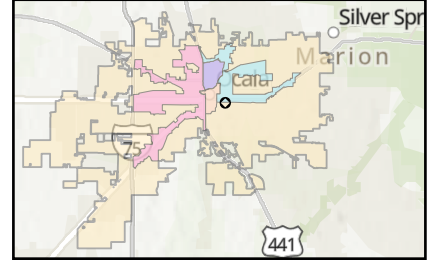

- Parcels
- O-H: Office Historic
- R-3: Multi-Family Residential
- RBH-3: Residential Business Historic-3
- RO: Residential Office
- Subject Property

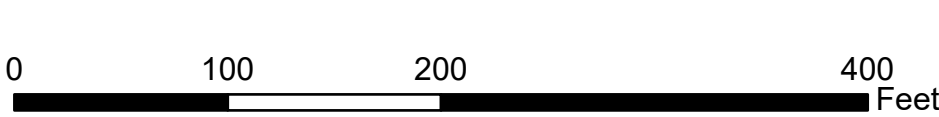

Folder: M: \\GIS\Department\TT\Evans\EconomicDev\CRAS\2025\June\COA26_0025\