

FLORIDA MASTER SITE FILE
 Site Inventory Form

FDAHRM 802 = =
 1009 = =
 Site No. 88-51824-2820-030-001

✓ 12/88 (old parcel #)
 new parcel # 7/89

Site Name Dosh, N. B. House 830 = = Survey Date 820 = =
 Address of Site: 706 S.E. 4th St. 905 = =
 Instruction for locating S.E. corner S.E. Sanchez and S.E. 4th St 813 = =

Location: Caldwells AD Ocala N 110 Ft of W 70 Ft Lot 30 868 = =
subdivision name block no. lot no.

County: Marion 808 = =

Owner of Site: Name: Drysdale, Frances E
 Address: 706 SE 4th St.
Ocala, FL 32670 902 = =

Type of Ownership Private 848 = = Recording Date 832 = =

Recorder:
 Name & Title: Withlacoochee Regional Planning Council, Joyce Cusick, Assoc.
 Address: 1241 S.W. 10th St. Planner
Ocala, FL 32670 818 = =

Condition of Site: Integrity of Site: Original Use residence 838 = =

- | | | |
|--|--|---|
| Check One | Check One or More | Present Use <u>residence</u> 850 = = |
| <input type="checkbox"/> Excellent 863 = = | <input type="checkbox"/> Altered 858 = = | Dates: Beginning <u>ca+1924</u> 844 = = |
| <input checked="" type="checkbox"/> Good 863 = = | <input checked="" type="checkbox"/> Unaltered 858 = = | Culture/Phase <u>American</u> 840 = = |
| <input type="checkbox"/> Fair 863 = = | <input type="checkbox"/> Original Site 858 = = | Period _____ 845 = = |
| <input type="checkbox"/> Deteriorated 863 = = | <input type="checkbox"/> Restored () (Date:) 858 = = | |
| | <input type="checkbox"/> Moved () (Date:) 858 = = | |

NR Classification Category: _____ 916 = =

- Threats to Site:
- Check One or More
- | | |
|---|---|
| <input type="checkbox"/> Zoning (X) _____ () 878 = = | <input type="checkbox"/> Transportation (X) _____ () 878 = = |
| <input checked="" type="checkbox"/> Development (X) _____ () 878 = = | <input type="checkbox"/> Fill (X) _____ () 878 = = |
| <input type="checkbox"/> Deterioration (X) _____ () 878 = = | <input type="checkbox"/> Dredge (X) _____ () 878 = = |
| <input type="checkbox"/> Borrowing (X) _____ () 878 = = | |
| <input type="checkbox"/> Other (See Remarks Below): _____ 878 = = | |

Areas of Significance: architecture 910 = =

Significance:

An example of a bungalow style house exhibiting classical revival (details) architectural influences. The house is in scale and character with its surroundings, a residential Victorian neighborhood which has evolved from the 1880's through the early 1900's.

911 = =

ARCHITECT _____ 872 ==
 BUILDER _____ 874 ==
 STYLE AND/OR PERIOD bungalow-classical influence 964 ==
 PLAN TYPE central 966 ==
 EXTERIOR FABRIC(S) wood siding shiplap 854 ==
 STRUCTURAL SYSTEM(S) wood frame 856 ==
 PORCHES vernanda east side and front _____
 _____ 942 ==
 FOUNDATION: brick pier 942 ==
 ROOF TYPE: hip 942 ==
 SECONDARY ROOF STRUCTURE(S): hip 942 ==
 CHIMNEY LOCATION: interior off-ridge east side 942 ==
 WINDOW TYPE: double hung sash 942 ==
 CHIMNEY: brick 882 ==
 ROOF SURFACING: asbestos tile 882 ==
 ORNAMENT EXTERIOR: doric columns on porch 882 ==
 NO. OF CHIMNEYS 1 952 == NO. OF STORIES 1 1/2 950 ==
 NO. OF DORMERS 1 front 954 ==
 Map Reference (Incl. scale & date) USGS Ocala West - #447 - 7.5 Min. - 1964 _____
 _____ 809 ==
 Latitude and Longitude: _____ 800 ==
 Site Size (Approx. Acreage of Property): _____ 833 ==

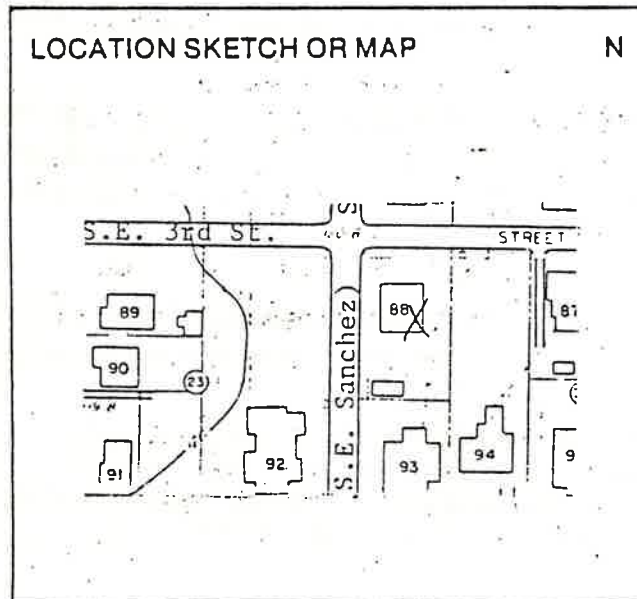

Photographic Records Numbers _____

81N70#8(5,6)
84N312#23(20)
 Contact Print

Township	Range	Section
15		

