

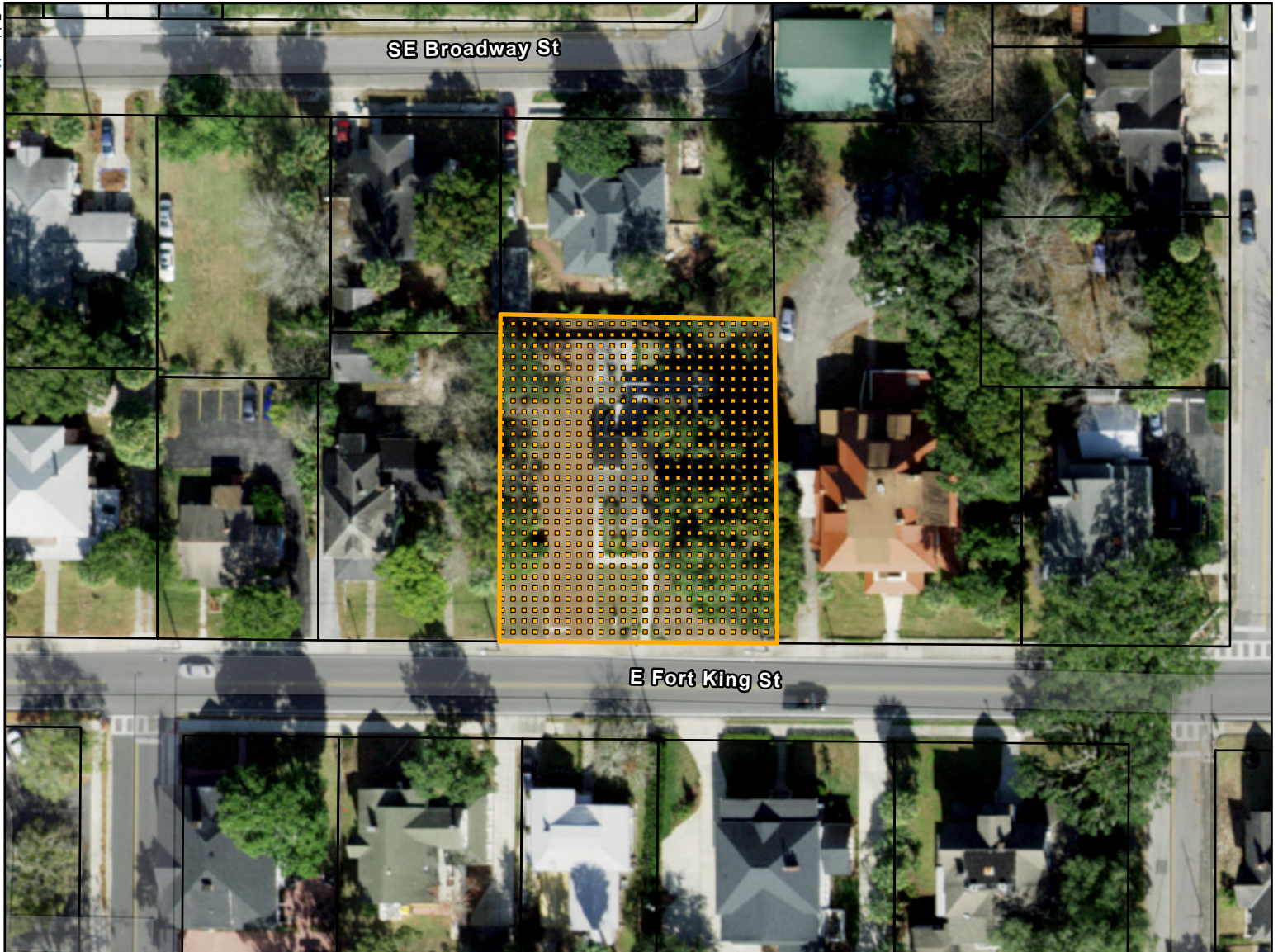

# AERIAL MAP

**Case Number:** COA26-0026

**Property Size:** Approximately 0.4 acres  
**Address:** 723 E Fort King St  
**Proposal:** New COA application

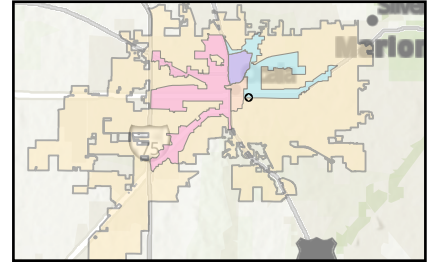

 Subject Property

 Parcels

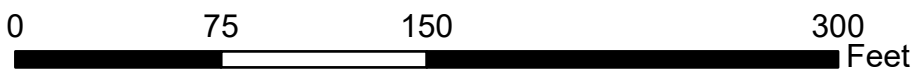

Folder: M:  
GIS\Department\TT\Evans\EconomicDev\CRAS\2026\Map\COA26\_0026\

# CASE MAP

**Case Number:** COA26-0026

**Property Size:** Approximately 0.4 acres  
**Address:** 723 E Fort King St  
**Proposal:** New COA application

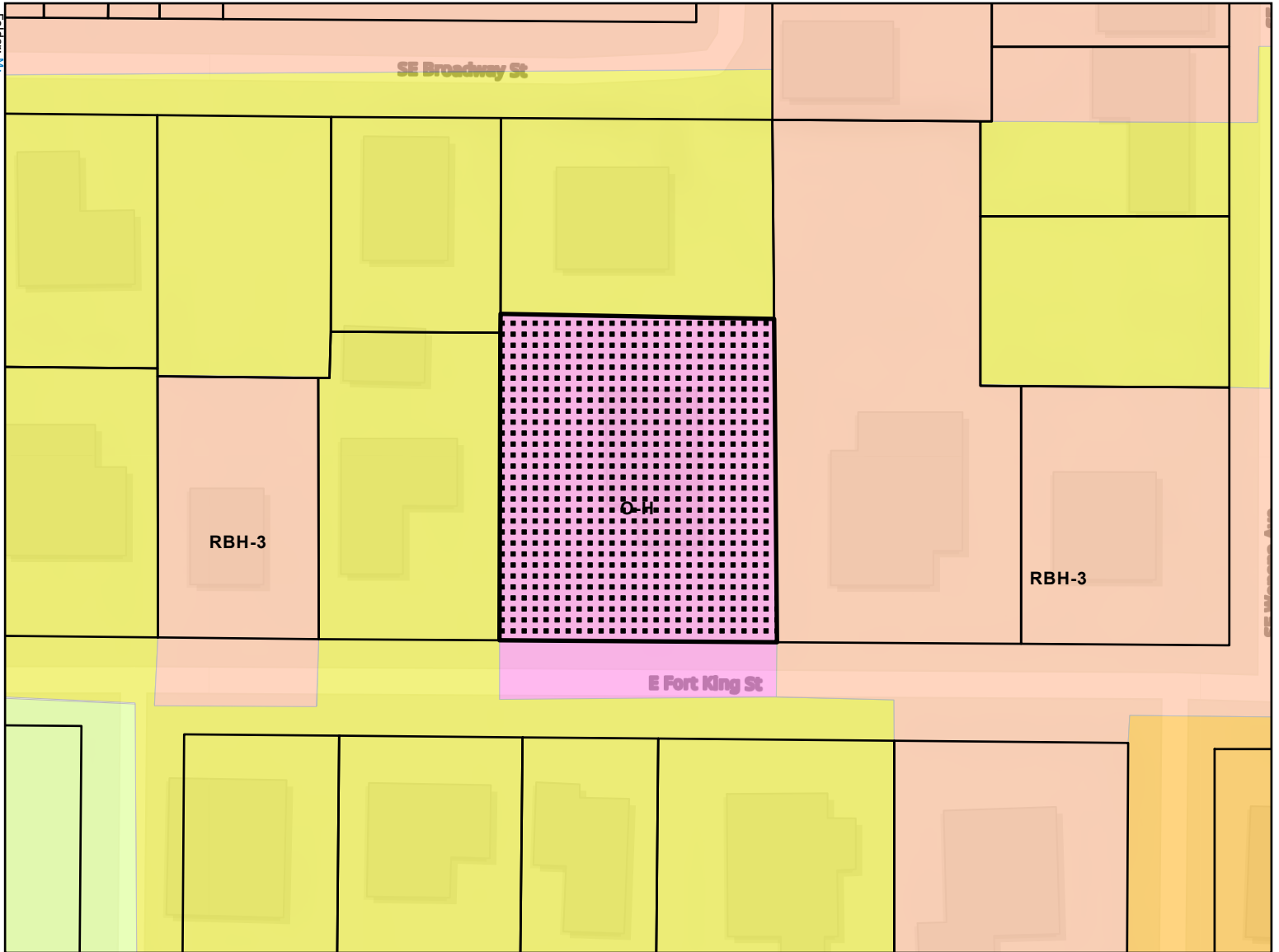
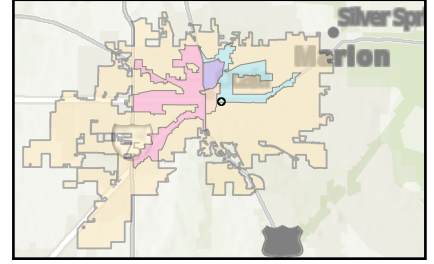

- Parcels
- R-3: Multi-Family Residential
- B-2: Community Business
- RBH-3: Residential Business Historic-3
- INST: Institutional
- RO: Residential Office
- O-H: Office Historic
- Subject Property

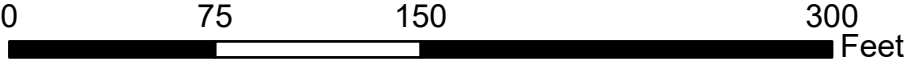

Folder: M:\GIS\Department\TT\Evans\EconomicDev\CRAS\2026\Map\COA26\_0026