

CASE MAP

Parcel: 26141-000-00
Case Number: CRA26-0021
Property Size: Approximately 0.19 Acres
CRA Location: North Magnolia
Proposal: A Request for CRA fund use.

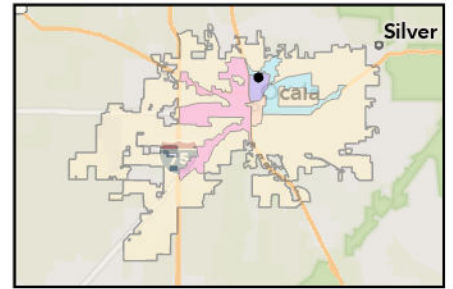

Folder: M:\GIS\Department\IT\Evan\requests\Ewin



- Project Area
- Parcels

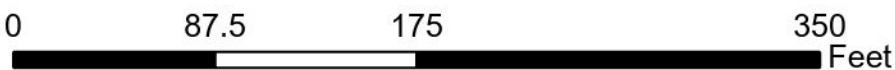

This information is provided as a visual representation only and is not intended to be used as a legal or official representation of legal boundaries. All GIS data which is provided by the City of Ocala should be considered a generalized spatial representation which may be subject to revisions. The feature boundaries are not to be used to establish legal boundaries. For specific information contact the appropriate City of Ocala department or agency.

Prepared by the City of Ocala
Growth Management Department
by mnorthey on 5/5/2026

AERIAL MAP

Parcel: 26141-000-00
Case Number: CRA26-0021
Property Size: Approximately 0.19 Acres
CRA Location: North Magnolia
Proposal: A Request for CRA fund use.

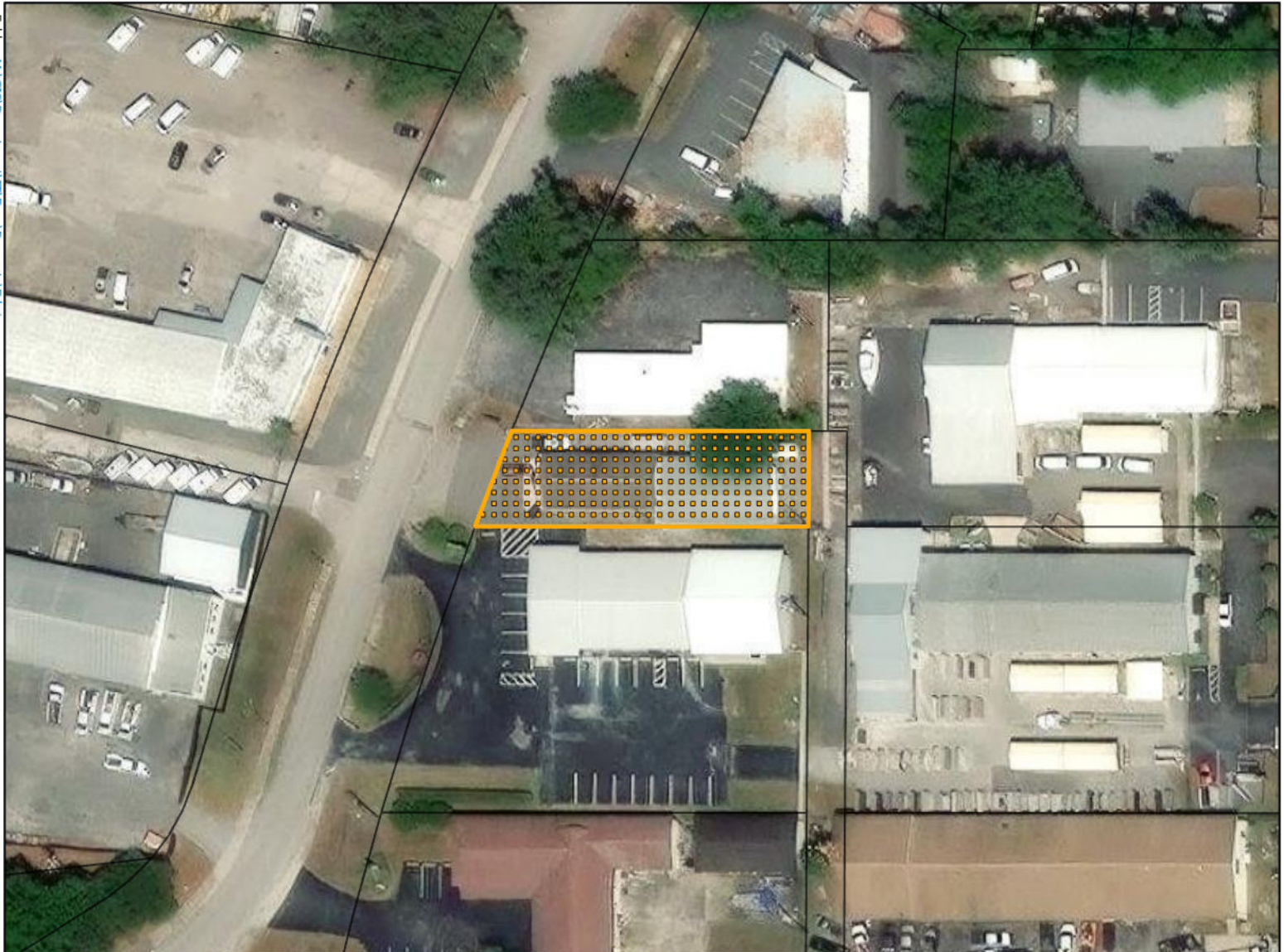
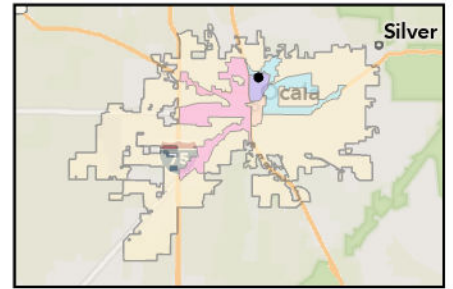

Folder: M:\GIS\Department\IT\Evan\requests\Edwin

-  Project Area
-  Parcels



This information is provided as a visual representation only and is not intended to be used as a legal or official representation of legal boundaries. All GIS data which is provided by the City of Ocala should be considered a generalized spatial representation which may be subject to revisions. The feature boundaries are not to be used to establish legal boundaries. For specific information contact the appropriate City of Ocala department or agency.

Prepared by the City of Ocala
Growth Management Department
by mnorthey on 5/5/2026