

CITY OF OCALA  
 PARCEL NO. 2865-014-002  
 FLU: PUBLIC  
 ZONED GU  
 OCCUPANCY: DRA

CITY OF OCALA  
 PARCEL NO. 2865-014-002  
 FLU: PUBLIC  
 ZONED GU  
 OCCUPANCY: DRA

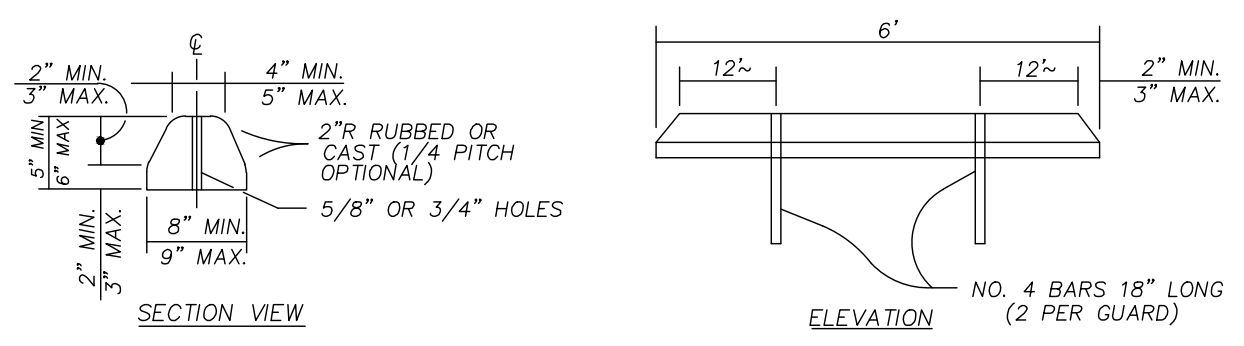
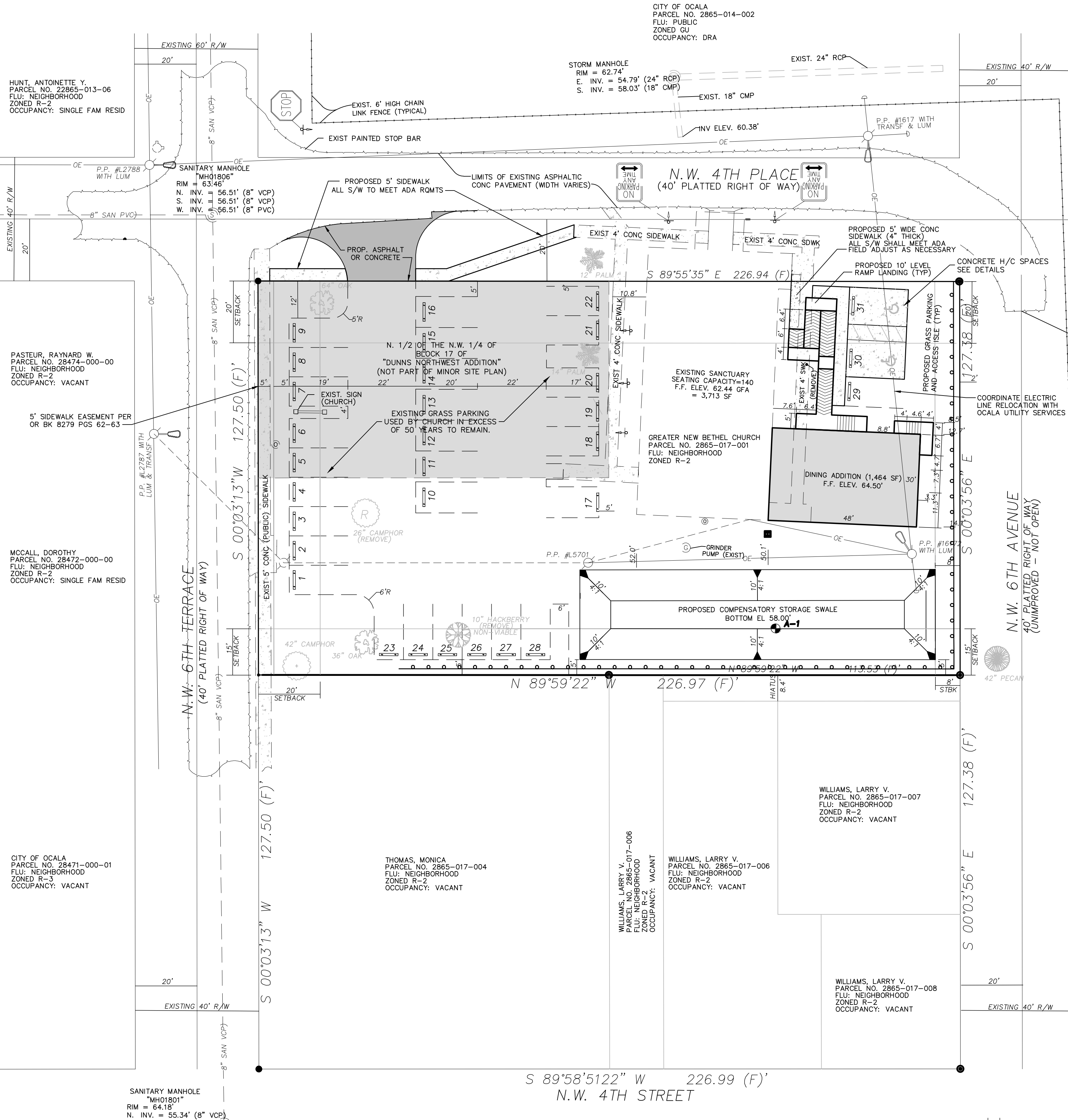

NOTE: PLACEMENT (I.E. OFFSETS) OF WHEEL STOPS ARE REFERENCED FROM THE NEAR EDGE (END) OF THEIR RESPECTIVE STALLS TO THE FACE OF THE WHEEL STOP.

**BOUNDARY COORDINATE DATA**

POINT NO.	NORTHING	EASTING	LATITUDE	LONGITUDE
(A)	1,765,481.31	610,332.81	N 29°11'05.33" W	82°09'41.50"
(B)	1,765,608.81	610,322.69	N 29°11'05.29" W	82°09'37.89"

**PROPOSED PARKING STALL LAYOUT DATA**

STALL NOS.	GRASS PARKING STALLS			PAVED (6" THICK CONCRETE) PARKING STALLS		
	LENGTH	WIDTH	WHEEL STOP OFFSET	LENGTH	WIDTH	WHEEL STOP OFFSET
1 THRU 9	19	9.5	2.0			
10 THRU 16	20	10.0	3.0			
17	17	10.0	0.75			
18				17	12	0.75
19	17	10.0	0.75			
20	17	12.0		17	12	0.75
21 THRU 26	18	9.5	2.0			
27 THRU 29	17	9.5	0.75			

NOTES: 1) ALL DIMENSIONS ARE IN FEET.  
 2) HANDICAP PARKING STALLS.  
 3) WHEEL STOP DIMENSIONS ARE REFERENCED FROM THE NEAR END OF THE RESPECTIVE PARKING STALL TO THE FACE OF WHEEL STOP.

- LEGEND**
- TYP = TYPICAL
  - R/W = RIGHT-OF-WAY
  - C = CENTERLINE OF ROAD
  - EL = ELEVATION
  - D.R.A. = DRAINAGE RETENTION AREA (COMPENSATORY STORAGE)
  - F.D.O.T. = FLORIDA DEPARTMENT OF TRANSPORTATION
  - TBM = TEMPORARY BENCH MARK
  - SAN = SANITARY SEWER MAIN
  - LAN BED = PROPOSED LANDSCAPE BED
  - CONC = CONCRETE
  - INV = PIPE INVERT ELEVATION
  - DRA = DRAINAGE RETENTION AREA
  - STBK = SETBACK
  - RCP = REINFORCED CONCRETE PIPE
  - CMP = CORRUGATED METAL PIPE
  - VCP = VITRIFIED CLAY PIPE (SAN MAIN)
  - PVC = POLYVINYL CHLORIDE PIPE
  - TRANSF = TRANSFORMER
  - F.F.E. = FINISH FLOOR ELEVATION
  - W/S = EXISTING WATER SOFTENER
  - WM = WATER METER (OUT OF SERVICE)
  - (SM) = EXISTING STORM WATER MANHOLE REFERENCE NUMBER
  - (SM) = EXISTING SANITARY MANHOLE
  - (P) = EXISTING POWER POLE
  - (CM) = FOUND CONC MONUMENT (NO ID)
  - (P) = EXIST. POWER POLE W/EXIST LUMINAIRE
  - (IR) = FOUND IRON ROD & CAP (PLS 4883)
  - (OE) = OVERHEAD (AERIAL) ELECTRIC
  - (P) = FOUND P.K. NAIL & DISK (PSM)
  - (IR) = FOUND IRON ROD & CAP (PLS 4883)
  - (CS) = EXIST. SANITARY SEWER CLEAN-OUT
  - (G) = GUY ANCHOR (EXIST POWER POLE)
  - (V) = EXISTING WATER VALVE W/COVER
  - (F) = EXISTING FIRE HYDRANT (FH)
  - (WM) = EXISTING WATER MAIN
  - (W) = EXISTING 5/8"x3/4" WATER METER
  - (A-16) = DENOTES SOIL BORING LOCATION

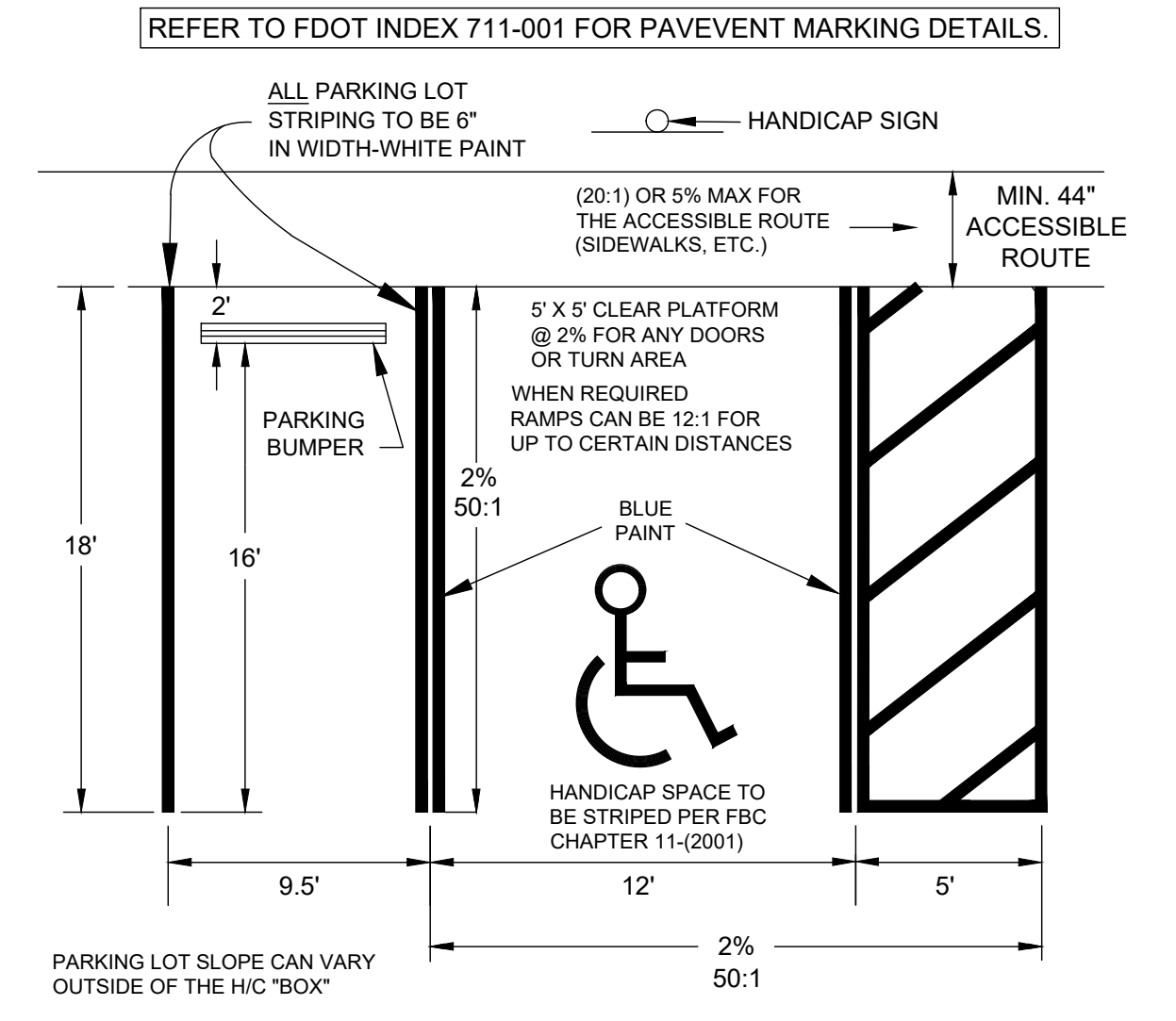
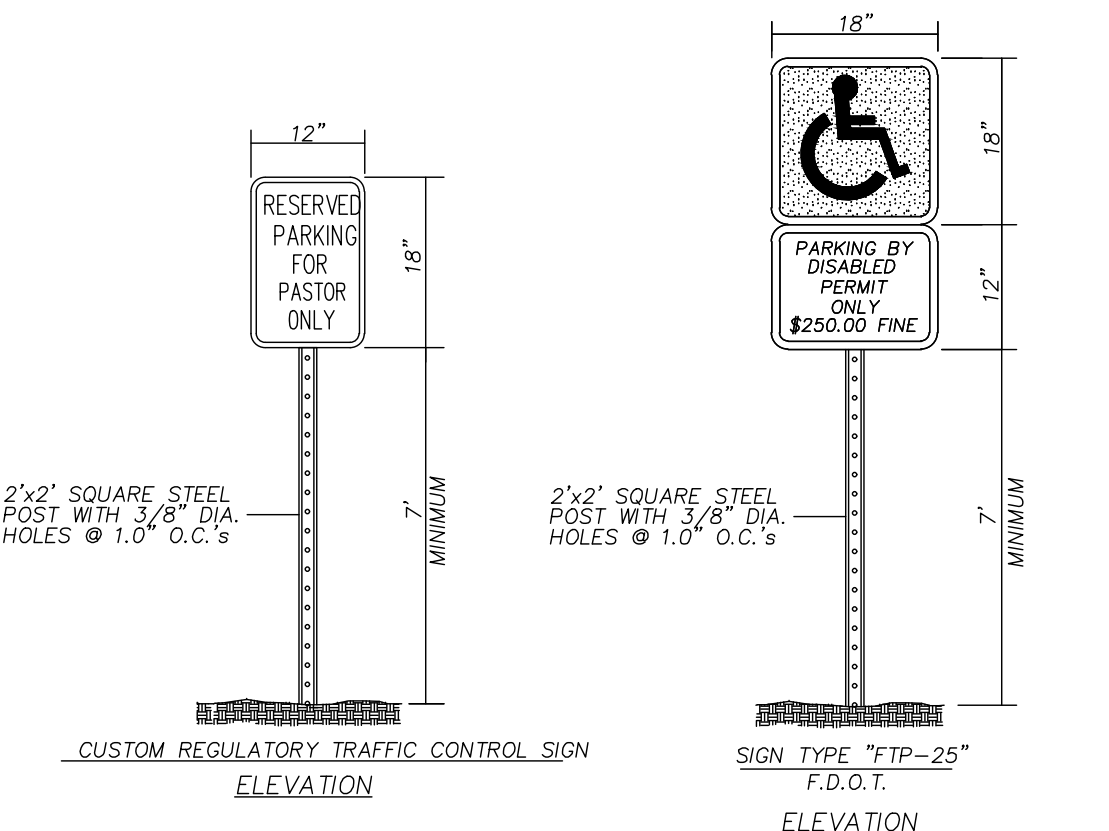
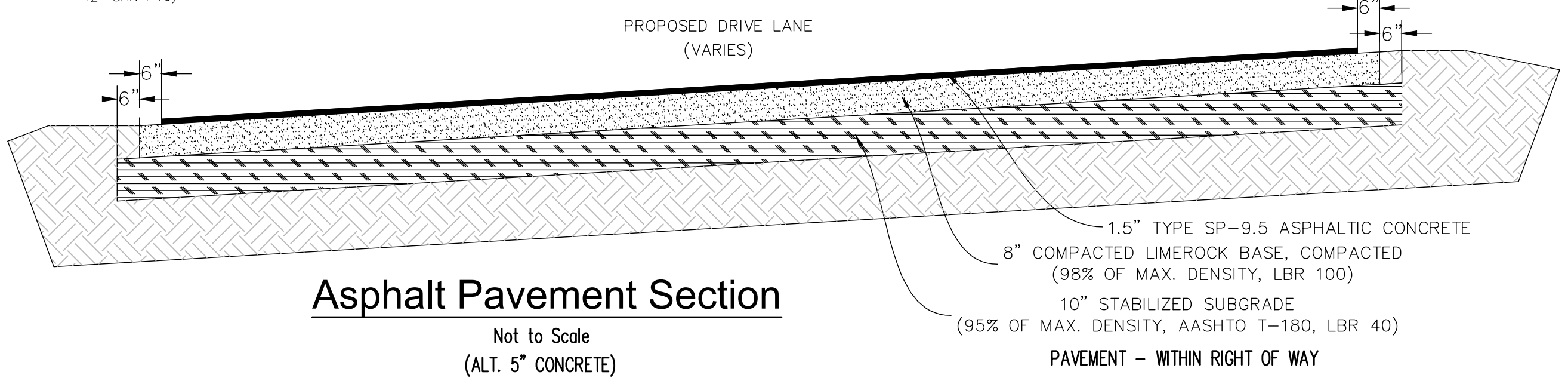

Project Name: New Bethel  
 Sheet Name: C002 of C005  
 Project No: 2024-11  
 Date: 05-30-24  
 Scale: N.T.S.  
 Drawn: MWR  
 Checked: MWR  
 Date: 05-30-24  
 File: 2024-11 New Bethel Church - SP.dwg  
 Revisions: PER CITY COMMENTS  
 07-12-24 AMG  
 10-23-24 AMG  
 MOVED H/C SPACES TO EAST SIDE  
 MICHAEL W. RADLIFE ENGINEERING, INC.  
 2611 S.E. Lake Weir Avenue, Ocala, FL 34771  
 (352) 629-5500 FAX (352) 629-1010  
 Christopher A. Levin P.E. #46588  
 Michael W. Radlife P.E. #31170  
 www.mradlifeengineering.com  
 Certificate No. EP-0006998  
 Copyright © 2023, Michael W. Radlife Engineering, Inc. All Rights Reserved.