

FLORIDA MASTER SITE FILE
Site Inventory Form

FDAHRM 802 ==
1009 ==
Site No. 77-51887 2820-037-006
Survey Date 1981 820 ==
905 ==

Site Name Izlar, Dr. A.L. House 830 ==
Address of Site: 317 S.E. Wenona Ave
Instruction for locating East side of southeast Wenona Ave on north side of
southeast 4th street 813 ==

Location: Caldwells AD Ocala S 120 Ft of W 140 Ft Lot 37 868 ==
subdivision name block no. lot no.

County: Marion 808 ==

Owner of Site: Name: Palmland Construction Co Inc KNIGHT, GLENDA

Address: 3423 NE Silver Spgs Blvd 815 SE 4th St
Ocala, FL 32670 OCALA, FL 32670 902 ==

Type of Ownership Private 848 == Recording Date 832 ==

Recorder:

Name & Title: Withlacoochee Regional Planning Council, Joyce Cusick, Assoc.

Address: 1241 S.W. 10th St. Planner
Ocala, FL 32670 818 ==

Condition of Site: Integrity of Site: Original Use residence 838 ==

Check One Check One or More
☐ Excellent 863 == ☐ Altered 858 ==
☒ Good 863 == ☒ Unaltered 858 ==
☐ Fair 863 == ☒ Original Site 858 ==
☐ Deteriorated 863 == ☐ Restored () (Date:) 858 ==
☐ Moved () (Date:) 858 ==

Present Use residence 850 ==
Dates: Beginning ca: 1906 844 ==
Culture/Phase American 840 ==
Period 845 ==

NR Classification Category: 916 ==

Threats to Site:

Check One or More
☐ Zoning () 878 == ☐ Transportation () 878 ==
☒ Development () 878 == ☐ Fill () 878 ==
☐ Deterioration () 878 == ☐ Dredge () 878 ==
☐ Borrowing () 878 ==
☐ Other (See Remarks Below): 878 ==

Areas of Significance: architecture 910 ==

Significance:

An example of a Victorian frame vernacular carpenter style house exhibiting classical architectural influences. It was the residence of Dr. A. L. Izlar who was the co-founder of the first medical clinic in Ocala in 1898. The house is in scale and character with its surroundings, a residential Victorian neighborhood which has evolved from the 1880's through the early 1900's.

911 ==

ARCHITECT _____ 872 ==
 BUILDER _____ 874 ==
 STYLE AND/OR PERIOD Victorian frame vernacular/classic influence carpenter style 884 ==
 PLAN TYPE central Georgian 966 ==
 EXTERIOR FABRIC(S) wood siding shiplap 854 ==
 STRUCTURAL SYSTEM(S) wood frame 856 ==
 PORCHES veranda front-doric columns-pediment over entrance way/2nd floor
south side carpenter style 942 ==
 FOUNDATION: brick pier 942 ==
 ROOF TYPE: hip with gable 942 ==
 SECONDARY ROOF STRUCTURE(S): porch shed 942 ==
 CHIMNEY LOCATION: center roof off ridge 942 ==
 WINDOW TYPE: double hung sash 942 ==
 CHIMNEY: brick 882 ==
 ROOF SURFACING: asbestos tile over wood 882 ==
 ORNAMENT EXTERIOR: decorative pediment and gable 882 ==
 NO. OF CHIMNEYS 1 952 == NO. OF STORIES 2 950 ==
 NO. OF DORMERS _____ 954 ==
 Map Reference (incl. scale & date) USGS Ocala West - #447 - 7.5 Min. - 1964
 _____ 809 ==
 Latitude and Longitude: _____ 800 ==

 Site Size (Approx. Acreage of Property): _____ 833 ==

LOCATION SKETCH OR MAP

N

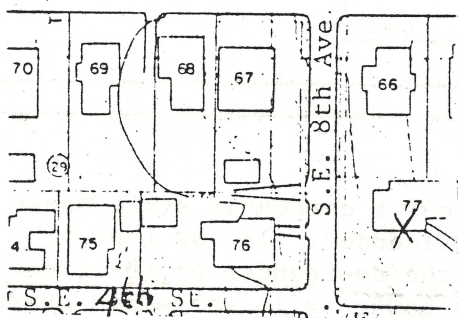

Photographic Records Numbers _____

81N70#11(8,9)

84N312#23(35)

Contact Print

Township

15

Range

22

Section

17

