

AERIAL MAP

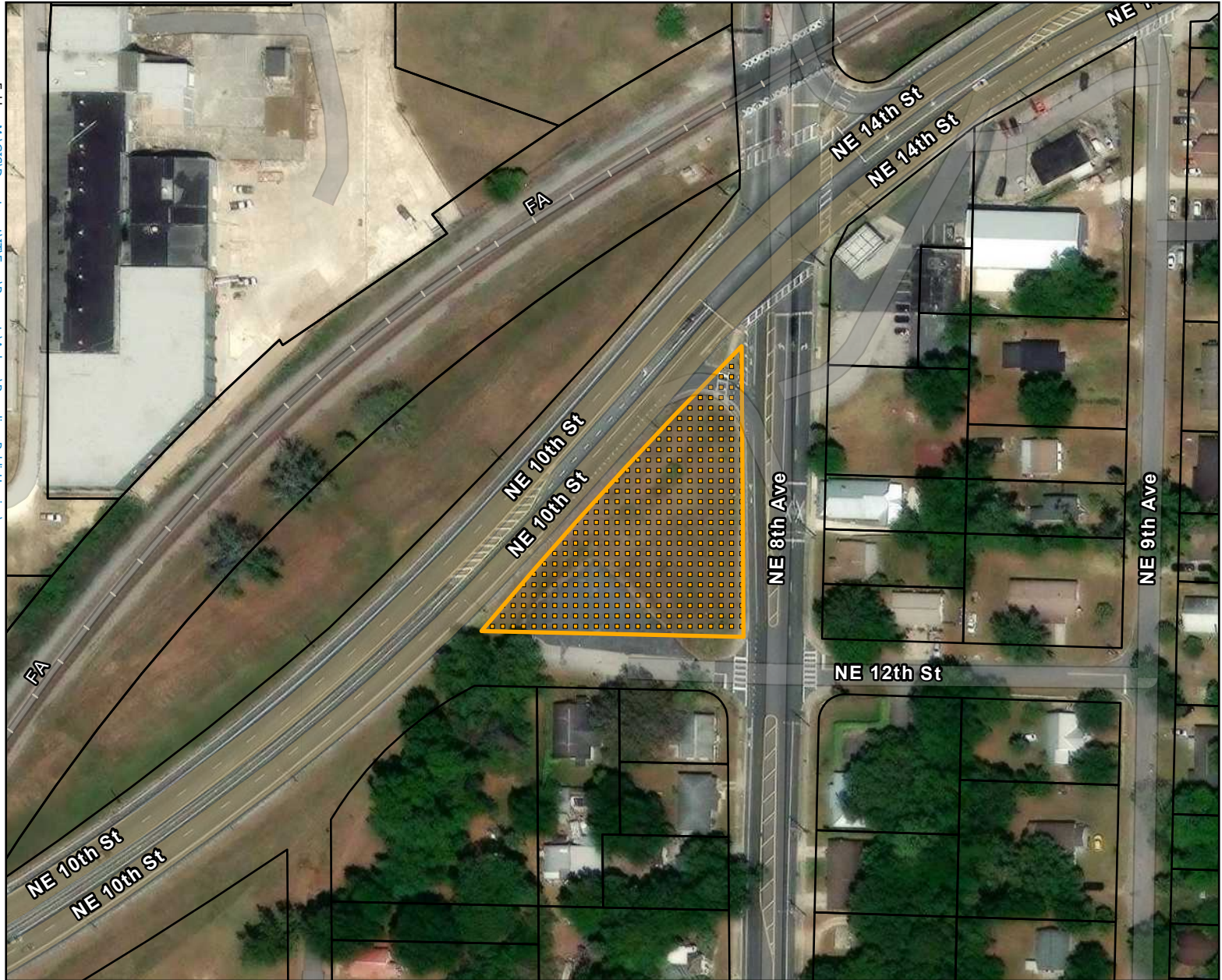
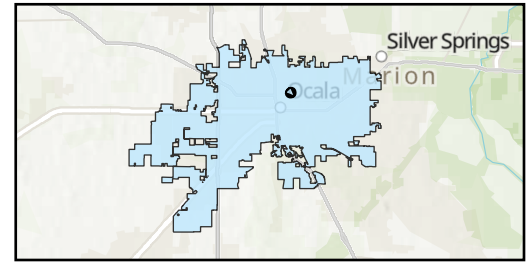

Parcel: 26359-000-00

Property Size: Approximately 0.75 Acres
Land Use Designation: High Intensity/Central Core
Zoning: B-1, Neighborhood Business

Proposal: Public Recycling Drop Off Point



Folder: M:\GIS\Department\IT\Evan\Requests\Audrey\Recycling_PublicHearing\

 Subject Property
 Parcels



This information is provided as a visual representation only and is not intended to be used as a legal or official representation of legal boundaries. All GIS data which is provided by the City of Ocala should be considered a generalized spatial representation which may be subject to revisions. The feature boundaries are not to be used to establish legal boundaries. For specific information contact the appropriate City of Ocala department or agency.

Prepared by the City of Ocala
Growth Management Department
by ekrepps on 6/2/2026