

FLORIDA MASTER SITE FILE
Site Inventory Form

FDAHRM 802 = =

Site No. 830 = = Survey Date 8303 820 = =

Site Name 1019 S.E. 3rd St. 905 = =

Address of Site: 1019 S.E. 3rd St. 813 = =

Instruction for locating 1019 S.E. 3rd St. 868 = =

Location: Woodrows Sub Plat Bk. A, Pg. 120, Lots G, H, Bk. 4 808 = =

County: Marion 808 = =

Owner of Site: Name: Green, Edna c/o John Green RAY, KARYL ;

Address: 116 S.E. Ft. King St. 1009 SE 3RD ST
Ocala, Fla. 32671 Ocala, FL 32671 902 = =

Type of Ownership Private 848 = = Recording Date 832 = =

Recorder: Name & Title: Tate, Susan (Preservation Architect) ;

Address: University of Florida - College of Architecture
Gainesville, Fla. 32611 818 = =

Condition of Site: Integrity of Site: Original Use Residence 838 = =

Check One
☐ Excellent 863 = =
☒ Good 863 = =
☐ Fair 863 = =
☐ Deteriorated 863 = =

Check One or More
☒ Altered 858 = =
☐ Unaltered 858 = =
☒ Original Site 858 = =
☐ Restored () (Date:) 858 = =
☐ Moved () (Date:) 858 = =

Present Use Residence 850 = =
Dates: Beginning C+ 1928 844 = =
Culture/Phase American 840 = =
Period 20th Century 845 = =

NR Classification Category: Building 916 = =

Threats to Site:
Check One or More
☒ Zoning () () 878 = =
☒ Development () () 878 = =
☐ Deterioration () () 878 = =
☐ Borrowing () () 878 = =
☐ Other (See Remarks Below): 878 = =

☐ Transportation () () 878 = =
☐ Fill () () 878 = =
☐ Dredge () () 878 = =

Areas of Significance: Architecture 910 = =

Significance:

This is a typical gable roofed small brick residence. It is in Woodrows Sub platted in 1904 and first appears on the Tax Records for 1928.

911 = =

ARCHITECT _____ 872 = =
 BUILDER _____ 874 = =
 STYLE AND/OR PERIOD Brick vernacular 964 = =
 PLAN TYPE Rectangular 966 = =
 EXTERIOR FABRIC(S) Common brick 854 = =
 STRUCTURAL SYSTEM(S) Brick 856 = =
 PORCHES _____ 942 = =
 FOUNDATION: Brick 942 = =
 ROOF TYPE: Gable/hip 942 = =
 SECONDARY ROOF STRUCTURE(S): _____ 942 = =
 CHIMNEY LOCATION: Central 942 = =
 WINDOW TYPE: 6/6 wooden DHS 882 = =
 CHIMNEY: Brick 882 = =
 ROOF SURFACING: Asphalt composition shingles 882 = =
 ORNAMENT EXTERIOR: _____
 NO. OF CHIMNEYS One 952 = = NO. OF STORIES One 950 = =
 NO. OF DORMERS _____ 954 = =
 Map Reference (incl. scale & date) _____ 809 = =
 Latitude and Longitude: _____ 800 = =
 Site Size (Approx. Acreage of Property): _____ 833 = =

LOCATION SKETCH OR MAP

S.E. 2nd Street

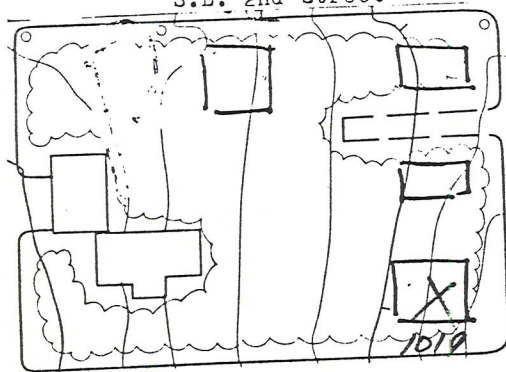

S.E. 3rd Street

Township	Range	Section
15S	22E	SE1/4 17

812 = =

UTM Coordinates:

890 = =

Zone Easting Northing

Photographic Records Numbers _____

83N41 #11 (12,13)

Contact Print

