

**AERIAL MAP****Case Number:** PH25-0003**Parcel:** 23656-014-01**Property Size:** Approximately 5.3 Acres**Land Use Designation:** Employment Center**Zoning:** M-1, Light Industrial**Proposal:** A request for an appeal regarding the City's interpretation of the permitting fee for a digital off-site advertising sign under Section 110-191(e)(2) of the Code of Ordinances.

Subject Parcel

Parcels

0 450 900 1,800 Feet

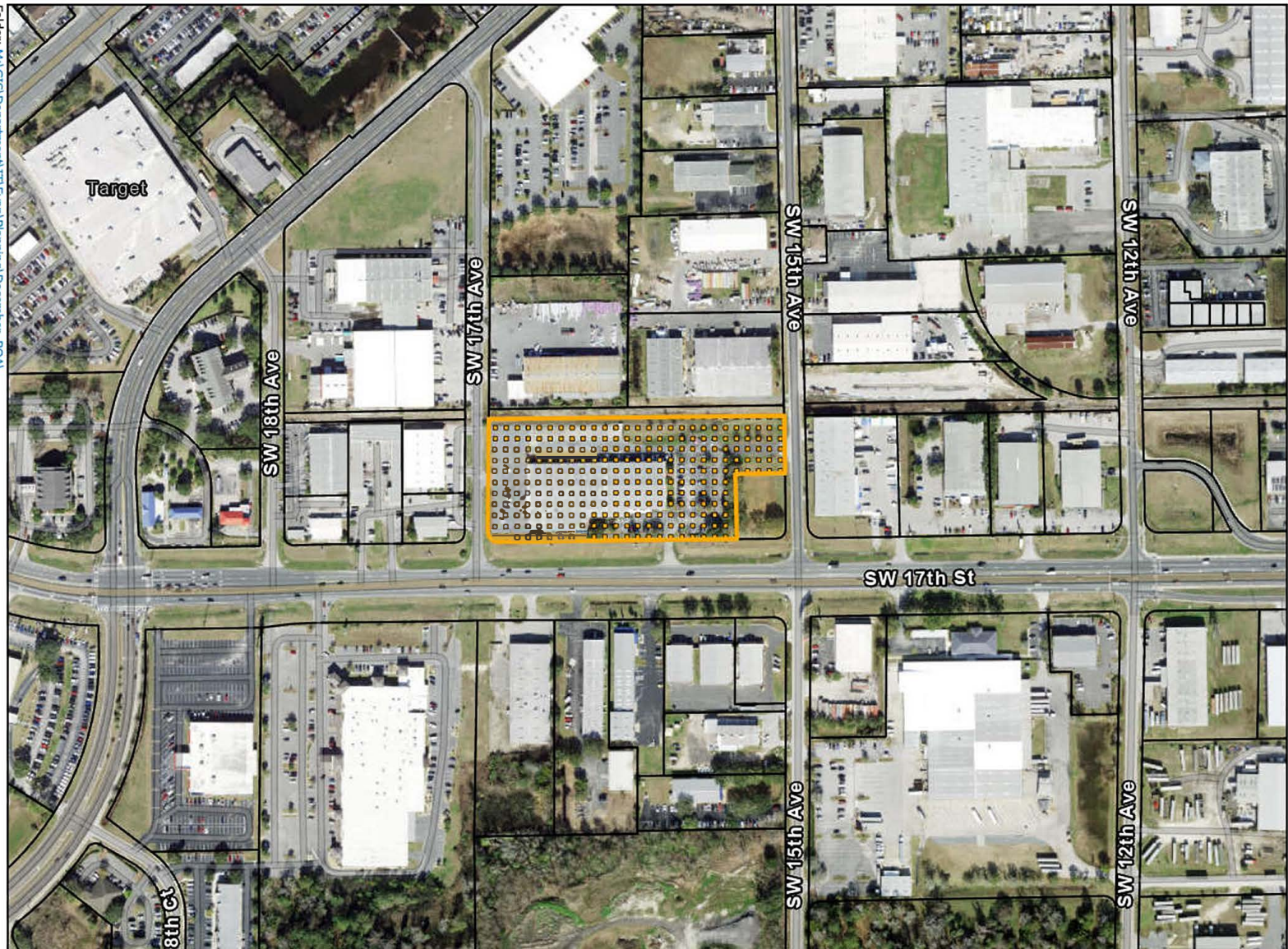
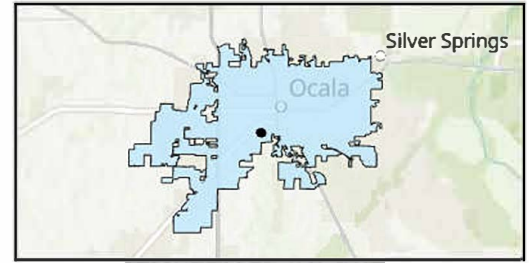

This information is provided as a visual representation only and is not intended to be used as a legal or official representation of legal boundaries. All GIS data which is provided by the City of Ocala should be considered a generalized spatial representation which may be subject to revisions. The feature boundaries are not to be used to establish legal boundaries. For specific information contact the appropriate City of Ocala department or agency.

Prepared by the City of Ocala  
Growth Management Department  
by ekrepps on 11/21/2025