

**FLORIDA MASTER SITE FILE  
Site Inventory Form**

FDAHRM 802 = =  
1009 = =  
Site No. (51871) 2820-026-014 **(A)**  
830 = = Survey Date 8303 820 = =  
905 = =

✓ 1/4/88 (old parcel #)  
new parcel # 7/89

Site Name \_\_\_\_\_  
Address of Site: 1116 S.E. 5th St.  
Instruction for locating 1116 S.E. 5th St. 813 = =  
Ocala, Fla. 32671 868 = =  
Location: Caldwells Ad, Com. 14.74 1/2 chs. E. of NE Cor. of Bk. 35, thence  
subdivision name block no. lot no. 808 = =  
County: Marion  
Owner of Site: Name: Shashy, S. A. Moses & M.S.  
Address: 1116 S.E. 5th St. 902 = =  
Ocala, Fla. 32671 832 = =  
Type of Ownership Private 848 = = Recording Date \_\_\_\_\_  
Recorder: \_\_\_\_\_  
Name & Title: Tate, Susan (Preservation Architect)  
Address: University of Florida - College of Architecture 818 = =  
Gainesville, Fla. 32611 838 = =  
Condition of Site: Integrity of Site: Original Use Residence  
Check One Check One or More Present Use Residence 850 = =  
 Excellent 863 = =  Altered 858 = = Dates: Beginning C+ 1938 844 = =  
 Good 863 = =  Unaltered 858 = = Culture/Phase American 840 = =  
 Fair 863 = =  Original Site 858 = = Period 20th Century 845 = =  
 Deteriorated 863 = =  Restored ( ) (Date: X ) 858 = =  
 Moved ( ) (Date: X ) 858 = = 916 = =

NR Classification Category: Building  
Threats to Site:  
Check One or More  
 Zoning ( X ) 878 = =  Transportation ( X ) 878 = =  
 Development ( X ) 878 = =  Fill ( X ) 878 = =  
 Deterioration ( X ) 878 = =  Dredge ( X ) 878 = =  
 Borrowing ( X ) 878 = =  
 Other (See Remarks Below): \_\_\_\_\_ 878 = =  
Areas of Significance: Architecture 910 = =

**Significance:**  
This house is in Caldwell's Ad Buffums Subdivision platted in 1882 and first appears on the Tax Record for 1938. This is a single story brick residence with metal awning windows.

911 = =

S. 296.95' E. 208.56' N. 296.95' W. 208.56' to POB.

ARCHITECT \_\_\_\_\_ 872 = =  
 BUILDER \_\_\_\_\_ 874 = =  
 STYLE AND/OR PERIOD \_\_\_\_\_ Frame vernacular 964 = =  
 PLAN TYPE \_\_\_\_\_ L shape 966 = =  
 EXTERIOR FABRIC(S) \_\_\_\_\_ Brick 854 = =  
 STRUCTURAL SYSTEM(S) \_\_\_\_\_ Wood frame 856 = =  
 PORCHES \_\_\_\_\_ North side (entry) \_\_\_\_\_ 942 = =  
 FOUNDATION: \_\_\_\_\_ Pier 942 = =  
 ROOF TYPE: \_\_\_\_\_ Hip 942 = =  
 SECONDARY ROOF STRUCTURE(S): \_\_\_\_\_ Porch hip 942 = =  
 CHIMNEY LOCATION: \_\_\_\_\_ Center of roof ridge 942 = =  
 WINDOW TYPE: \_\_\_\_\_ Casement 942 = =  
 CHIMNEY: \_\_\_\_\_ Brick (corbelled) 882 = =  
 ROOF SURFACING: \_\_\_\_\_ Asphalt shingles 882 = =  
 ORNAMENT EXTERIOR: \_\_\_\_\_ Wrought iron porch railing 882 = =  
 NO. OF CHIMNEYS One 952 = = NO. OF STORIES One 950 = =  
 NO. OF DORMERS \_\_\_\_\_ 954 = =  
 Map Reference (incl. scale & date) \_\_\_\_\_ 809 = =  
 Latitude and Longitude: \_\_\_\_\_ 800 = =  
 Site Size (Approx. Acreage of Property): \_\_\_\_\_ 833 = =

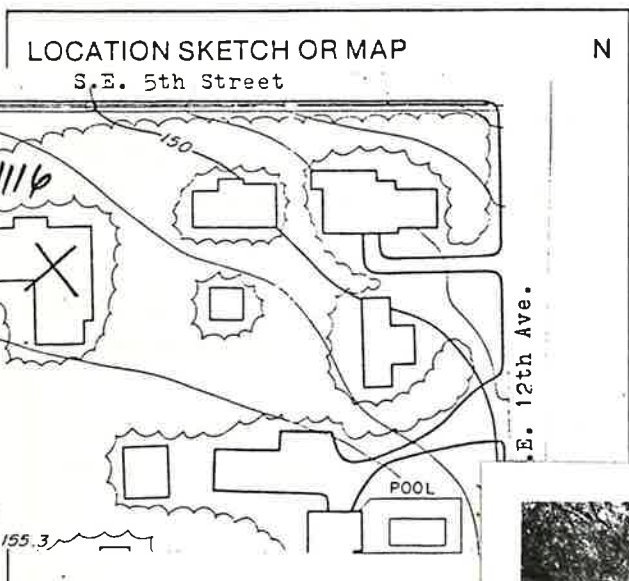

Township	Range	Section
15S	22E	SE1/4 17

812 = =

UTM Coordinates:

890 = =

Zone	Easting	Northing

Photographic Records Numbers  
83 N 41 # 8 (6,7)  
 Contact Print



S.E. 11th Ave.