

AERIAL MAP

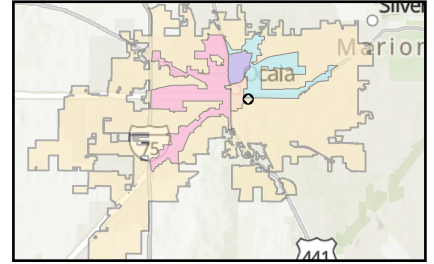

Case Number: COA26-0022

Property Size: Approximately 0.20 acres
Address: 713 SE 2ND ST
Proposal: New COA application

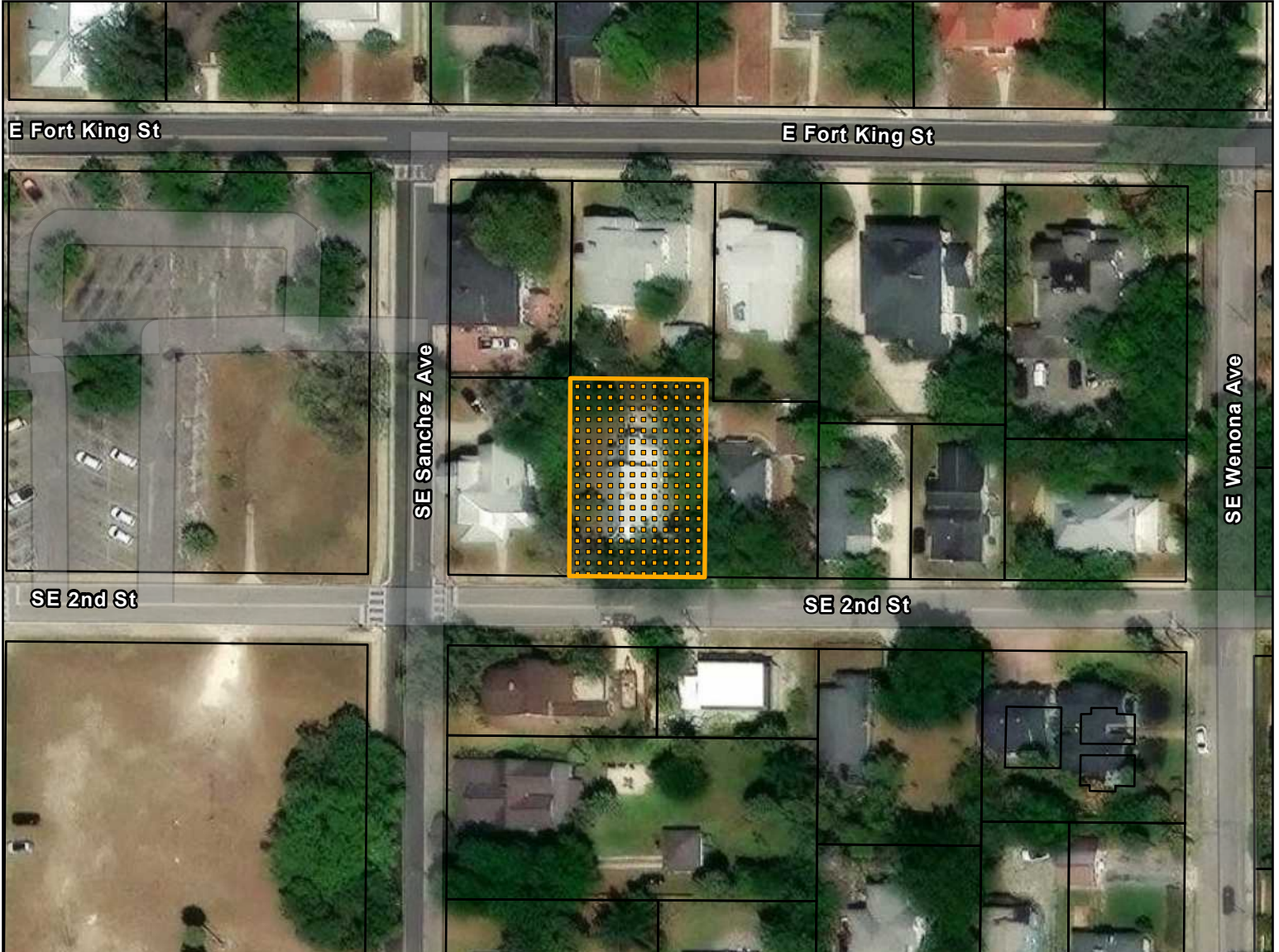

Folder: M:
GIS\Department\T\T\Plan\EconomicDev\GRAS\2026\June\COA26_0022\



-  Subject Property
-  Parcels

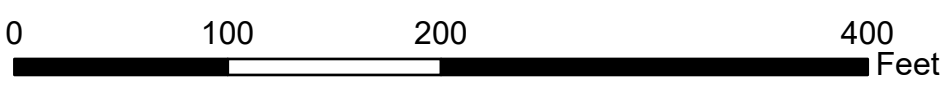

This information is provided as a visual representation only and is not intended to be used as a legal or official representation of legal boundaries. All GIS data which is provided by the City of Ocala should be considered a generalized spatial representation which may be subject to revisions. The feature boundaries are not to be used to establish legal boundaries. For specific information contact the appropriate City of Ocala department or agency.
Prepared by the City of Ocala Growth Management Department by ekrepps on 6/1/2026

CASE MAP

Case Number: COA26-0022

Property Size: Approximately 0.20 acres
Address: 713 SE 2ND ST
Proposal: New COA application

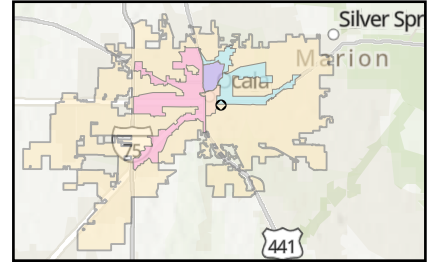

Folder: M:\GIS\Department\IT\Plan\EconomicDev\GRAS\2026\June\COA26_0022\

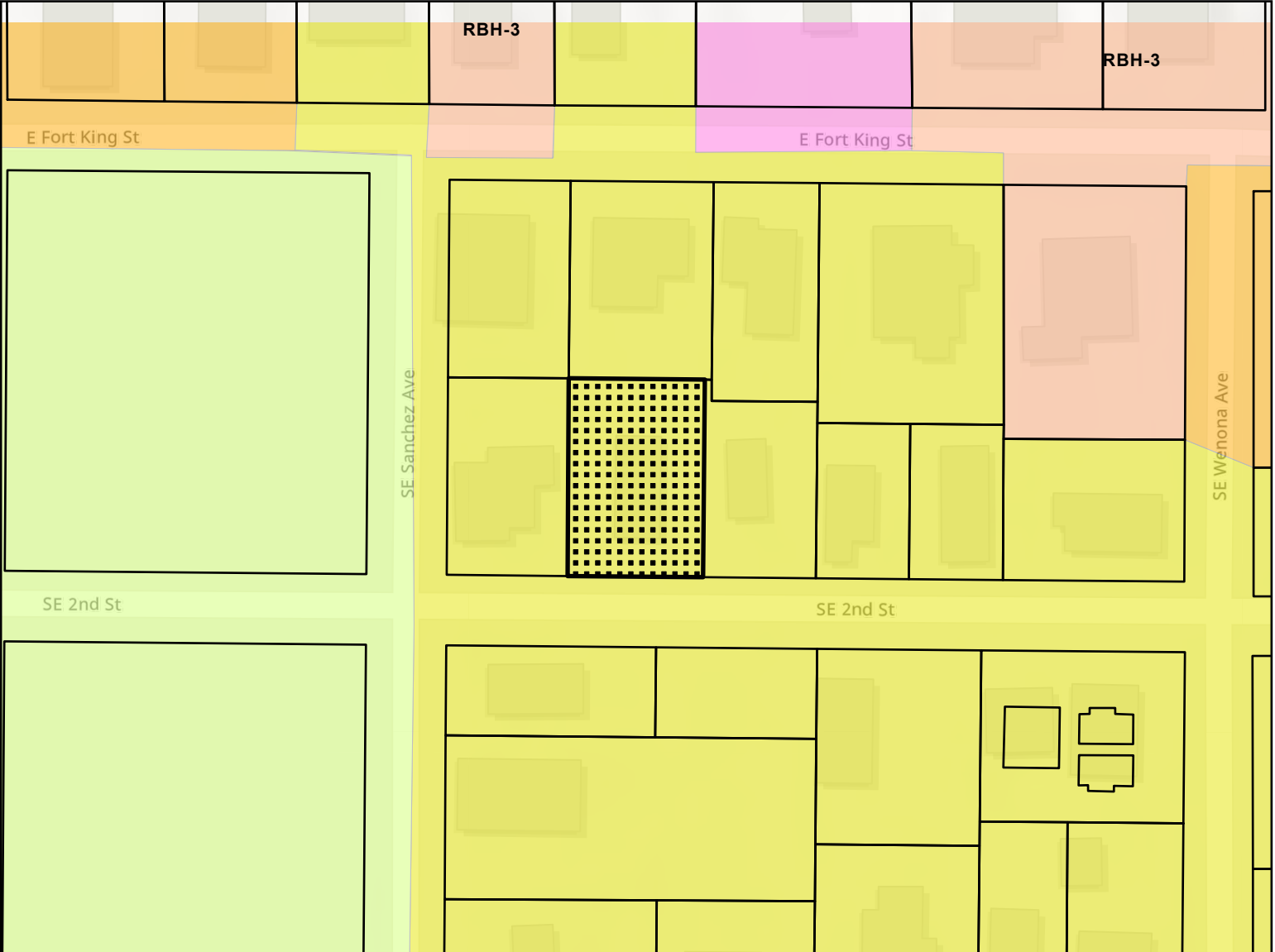

- Parcels
- INST: Institutional
- O-H: Office Historic
- R-3: Multi-Family Residential
- RBH-3: Residential Business Historic-3
- RO: Residential Office
- Subject Property

