

CASE MAP

Case Number: SUB23-45407

Parcel: Portion of 23874-000-19

Property Size: 44.01 Acres

Land Use Designation: Low Intensity

Zoning: SC, Shopping Center

Proposal: A request is for approval of the Replat of Lot 1

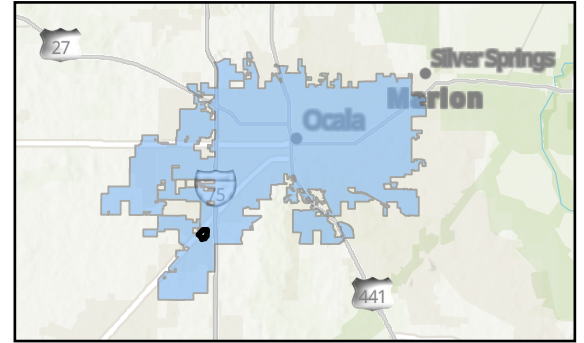

Folder: M:\GIS\Department\IT\Evan\Requests\Karen_Cupp\Heathbrook_Lot1

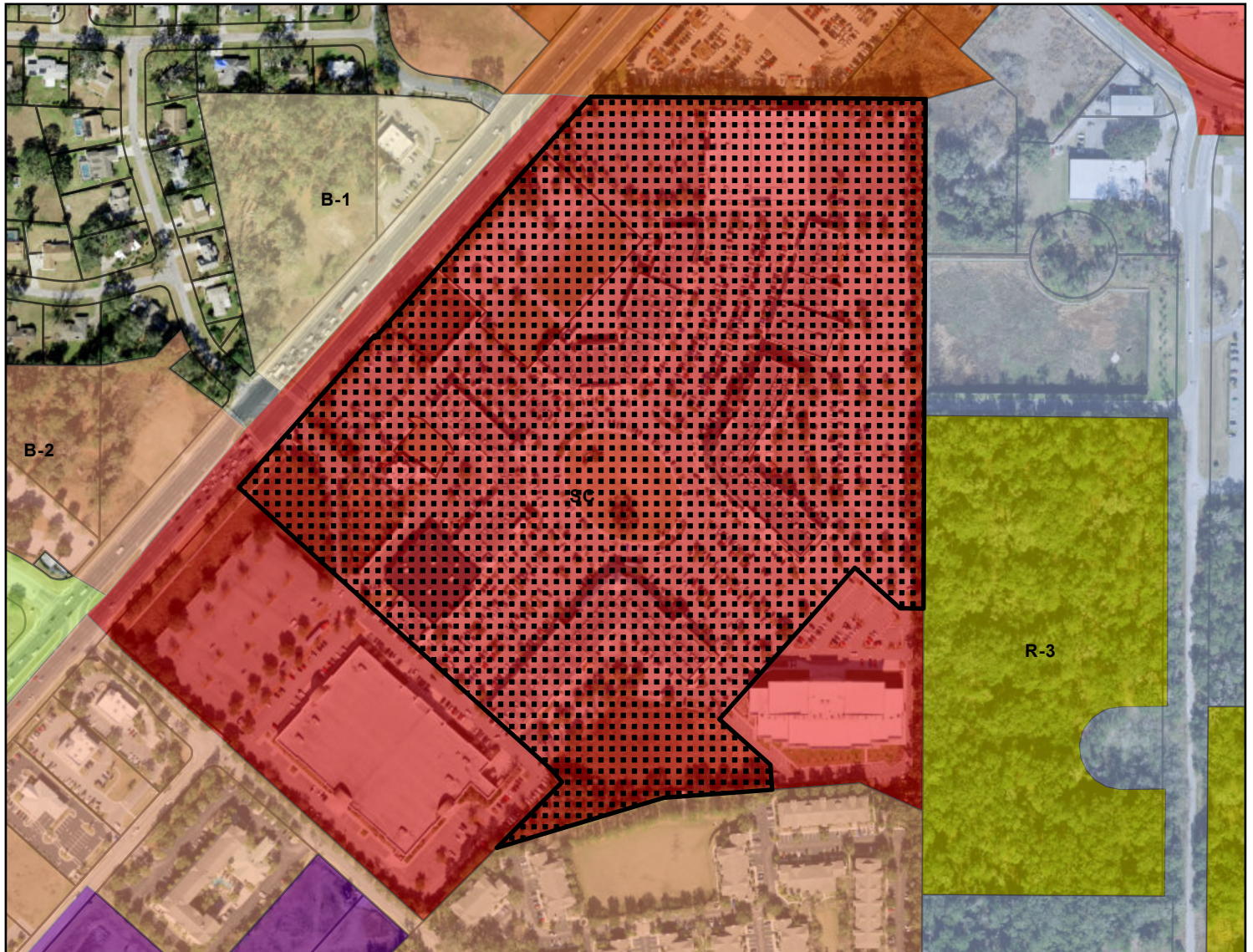

- | | | |
|----------------------------|-------------------------|-------------------------------|
| B-1: Neighborhood Business | INST: Institutional | R-3: Multi-Family Residential |
| B-2: Community Business | M-1: Light Industrial | SC: Shopping Center |
| B-4: General Business | PD: Planned Development | Subject Parcel |

0 425 850 1,700 Feet

