

Drawing name: Z:\Projects\221587 Dunns NW Add Ocala; 612 NW 4th Pl (NEW BETHEL MISSIONARY BAPTIST)\DWG\221587PLT.dwg SHEET 1 Nov 08, 2022 11:48am by: Administrator

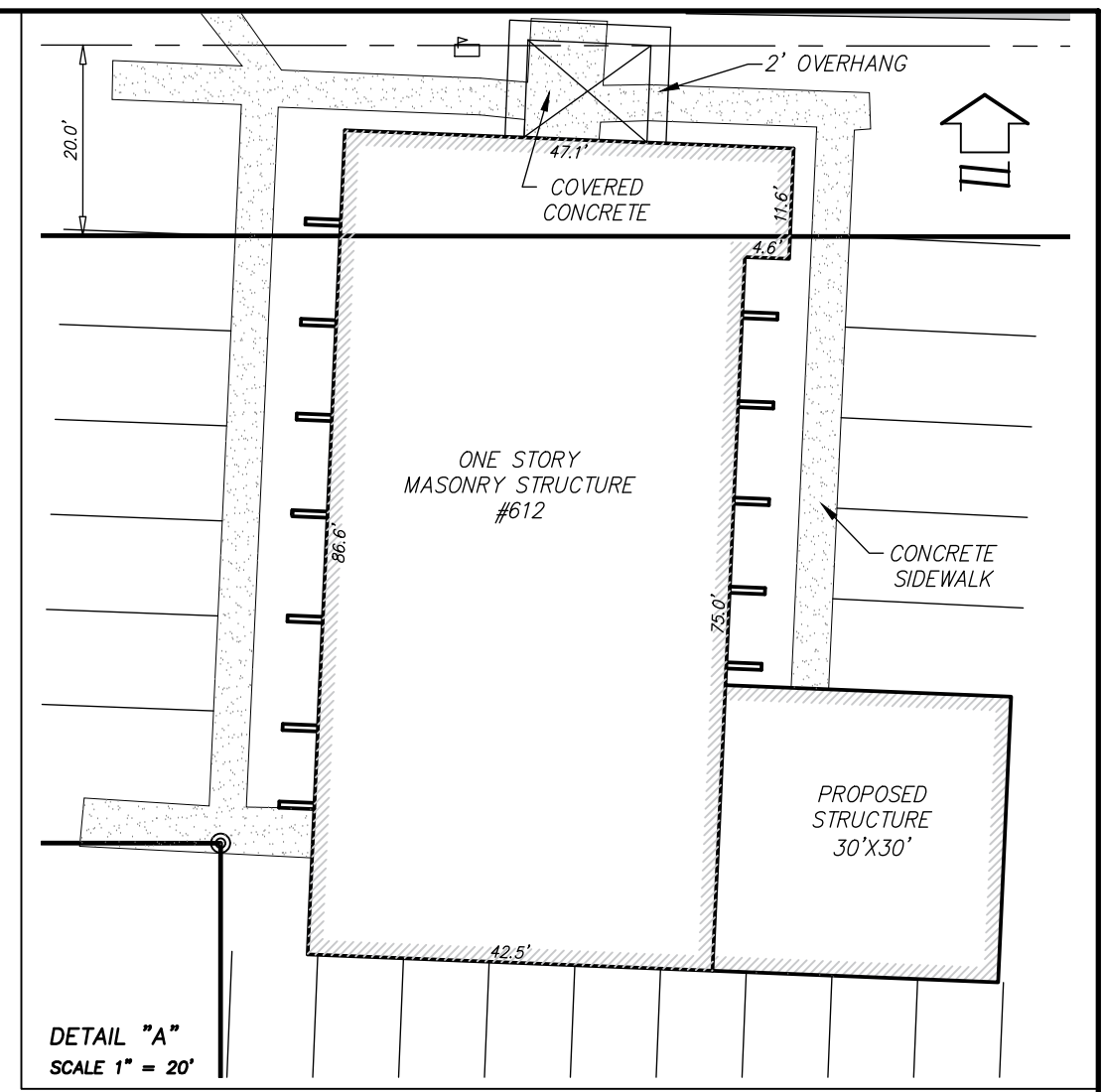
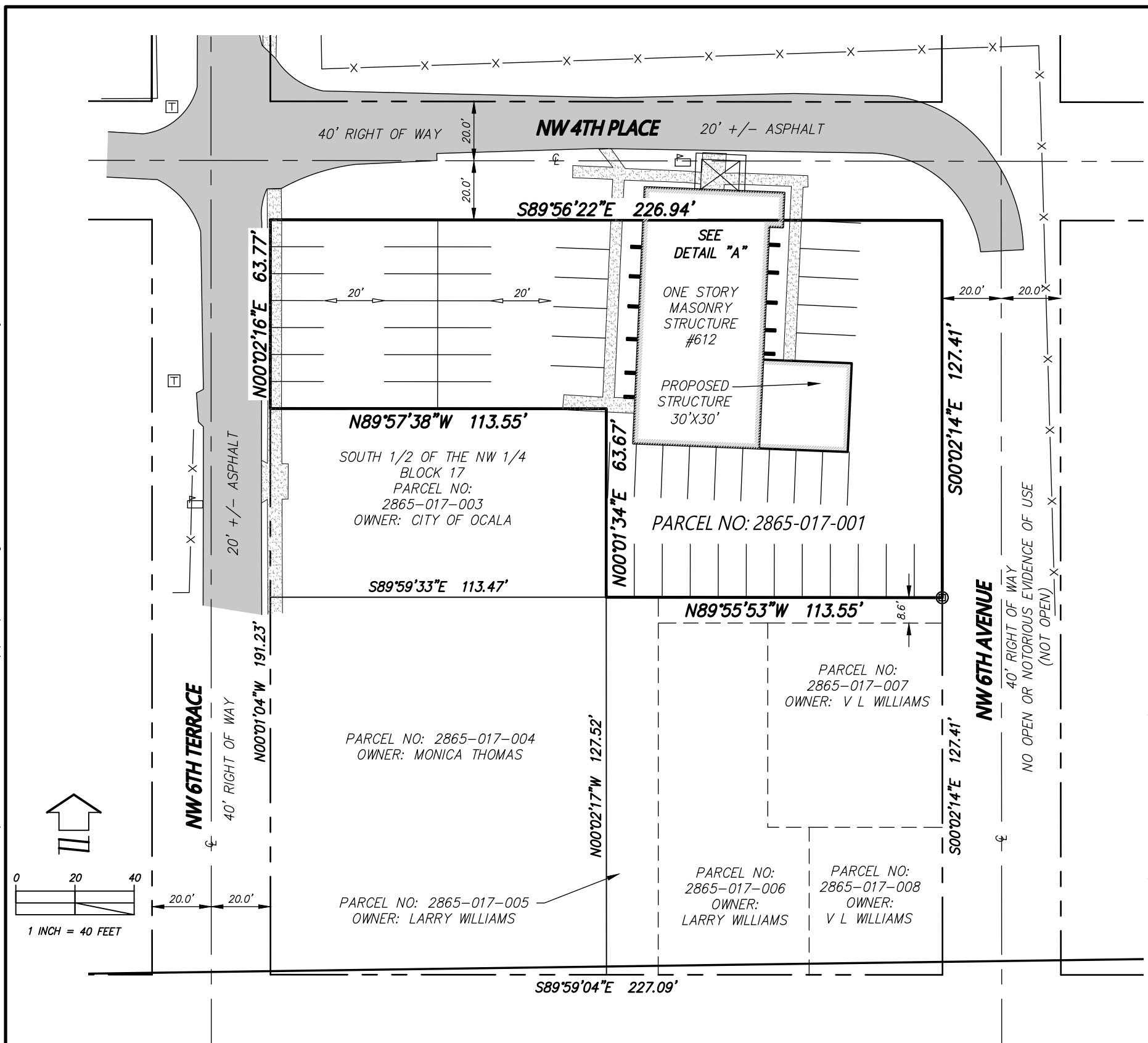

- NOTES:**
- BEARINGS ARE BASED ON THE EASTERLY RIGHT OF WAY OF NW 6TH TERRACE, AS BEING N00°02'16"E.
 - UNDERGROUND FOUNDATIONS AND UTILITIES WERE NOT LOCATED AS PART OF THIS SURVEY.
 - LANDS SHOWN HEREON WERE NOT ABSTRACTED FOR RIGHT-OF-WAYS, EASEMENTS, OWNERSHIP, ADJOINERS OR OTHER INSTRUMENTS OF RECORD.
 - THIS SURVEY HAS BEEN PREPARED FOR THE EXCLUSIVE BENEFIT OF THE PARTY(IES) NAMED HEREON, AND SHALL NOT BE DUPLICATED OR RELIED UPON BY ANY OTHER INDIVIDUAL OR ENTITY WITHOUT AUTHORIZATION FROM JCH CONSULTING GROUP, INC.
 - I HEREBY CERTIFY THAT THE SURVEY REPRESENTED HEREON MEETS THE STANDARDS OF PRACTICE AS SET FORTH BY THE FLORIDA BOARD OF PROFESSIONAL SURVEYORS AND MAPPERS IN CHAPTER 5J-17.050-052, FLORIDA ADMINISTRATIVE CODE, PURSUANT TO SECTION 472.027, FLORIDA STATUTES.

REQUIRED PER SEC 122-101(12)
1 PARKING SPACES/ 5 SEATS IN CHAPEL AREA TOTAL = 50 SPACES PROVIDED - 52 SPACES
TYPICAL PARKING SPACE 9'X18'

JCH CONSULTING GROUP, INC.
LAND DEVELOPMENT + SURVEYING & MAPPING
PLANNING + ENVIRONMENTAL + G.I.S.
426 SW 15TH STREET, OCALA, FLORIDA 34471
PHONE (352) 405-1482 FAX (352) 272-8335 www.jchgroup.com
CERTIFICATE OF AUTHORIZATION - L.B. 8071

PLAT OF PLOT PLAN
FOR: NEW BETHEL MISSIONARY BAPTIST
DESCRIPTION: DUNNS NORTHWEST ADDITION
NE 1/4 BLOCK 17 AND NORTH 1/4 OF THE NW 1/4 BLOCK 17
RECORDED IN PLAT BOOK E PAGE(S) 6
PUBLIC RECORDS OF MARION COUNTY, FLORIDA

REVISION	DATE	FIELD BOOK/PAGE	BY
PLOT PLAN	11/08/22		CJH
BOUNDARY SURVEY	10/6/22	22-6/28	CJH

JOB #
NUMBER
221587

DWG #
221587

THIS SURVEY NOT VALID UNLESS EMBOSSED WITH THE SIGNATURE AND RAISED SEAL OF A FLORIDA LICENSED SURVEYOR AND MAPPER.

CHRISTOPHER J. HOWSON - DATE
FLORIDA LAND SURVEYOR REGISTRATION NO. 6553