

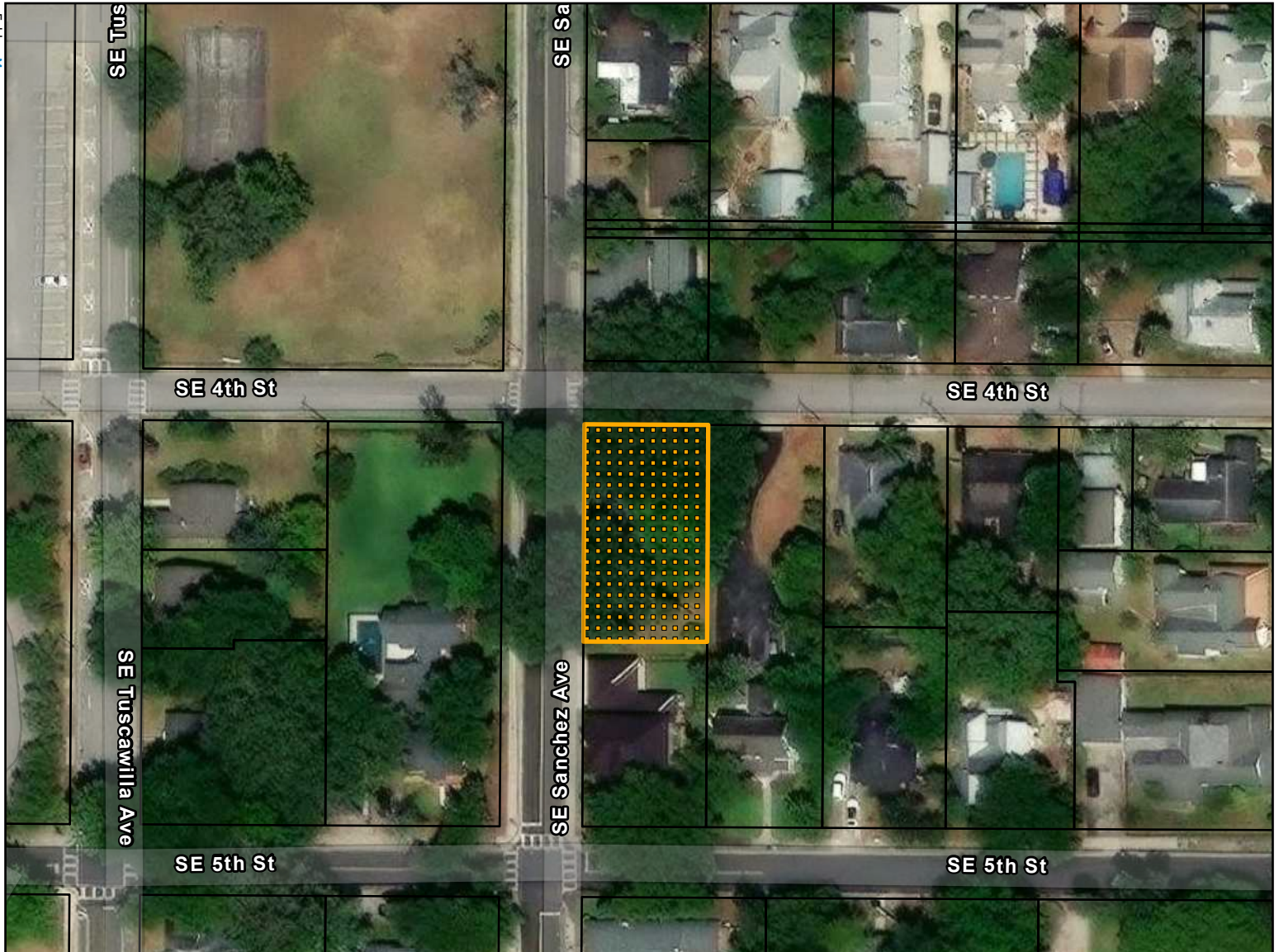

AERIAL MAP

Case Number: COA26-0021

Property Size: Approximately 0.18 acres
Address: 706 SE 4TH ST
Proposal: New COA application

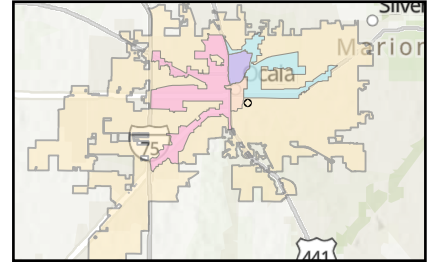

 Subject Parcel

 Parcels

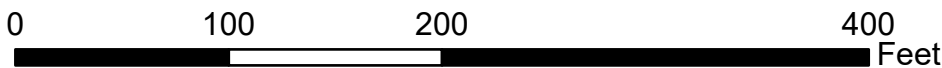





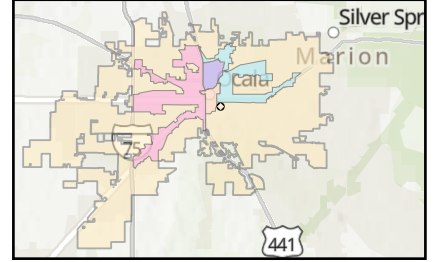

Folder: M:
GIS\Department\TT\Evans\EconomicDev\CRAS\2026\June\COA26_0021\

CASE MAP

Case Number: COA26-0021

Property Size: Approximately 0.18 acres
Address: 706 SE 4TH ST
Proposal: New COA application



-  Parcels
-  GU: Governmental Use
-  INST: Institutional
-  R-3: Multi-Family Residential
-  Subject Parcel

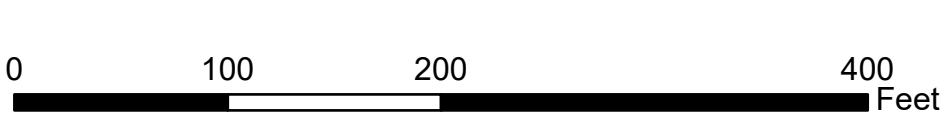

Folder: M:
GIS\Department\IT\Evan\EconomicDev\CRAS\2026\June\COA26_0021\