

**AERIAL MAP**

**Case Number:** ZON25-0009

**Parcel:** 2855-009-000, 2855-006-000,  
and 2855-005-000

**Property Size:** Approximately 1.59 Acres

**Land Use Designation:** High Intensity/Central Core

**Zoning:** R3, Multi-Family Residential  
B-3C, Community Redevelopment Area Mixed Use 2

**Proposal:** Request to rezone properties from R3 and B-3C to B4

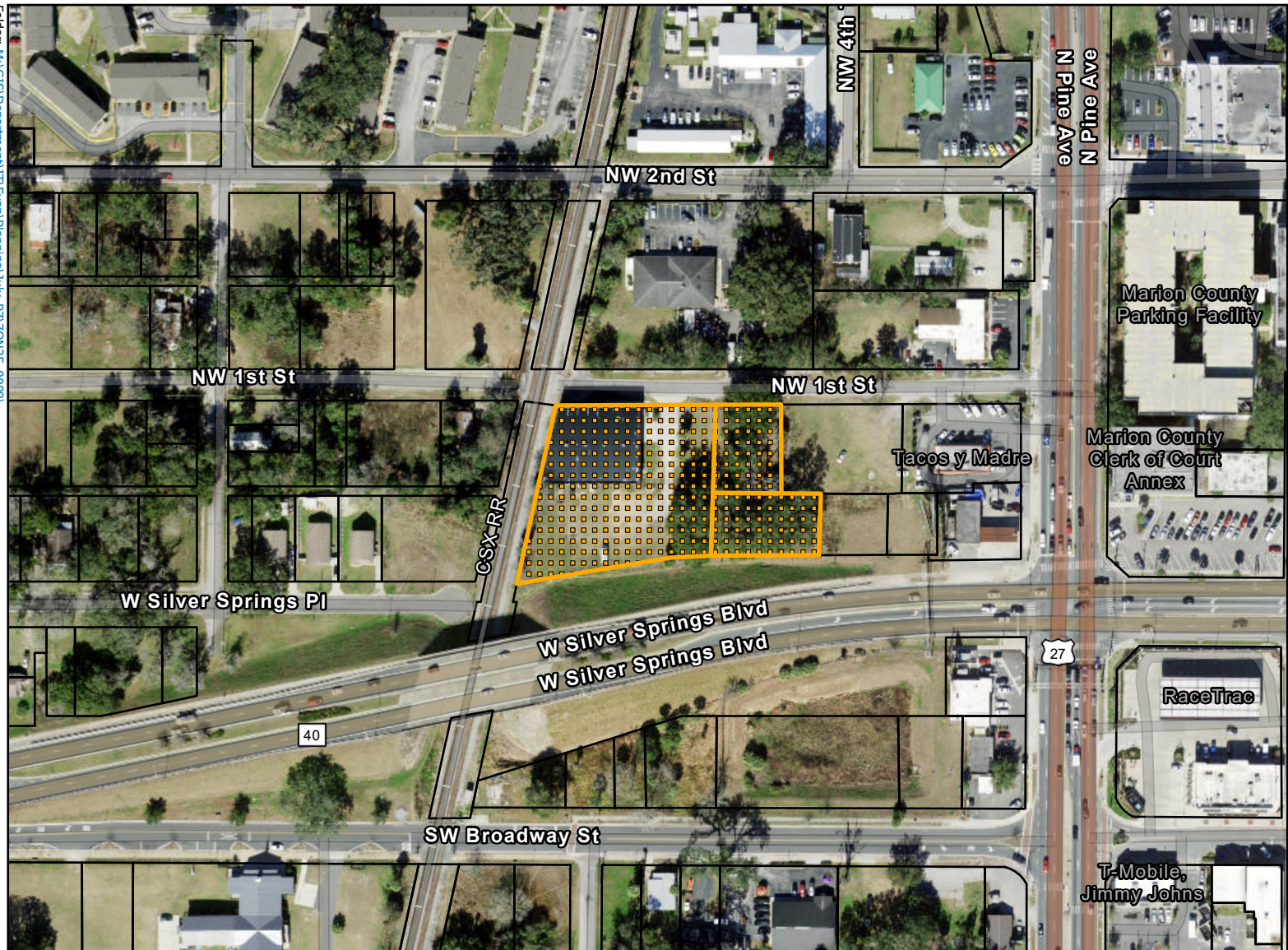
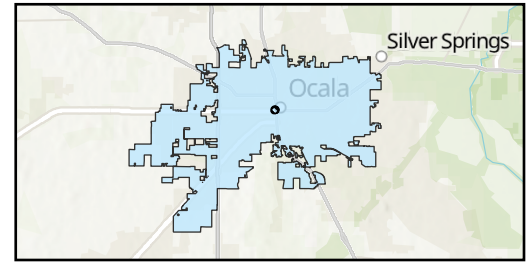

Parcels

SubjectProperty

0 225 450 900 Feet



This information is provided as a visual representation only and is not intended to be used as a legal or official representation of legal boundaries. All GIS data which is provided by the City of Ocala should be considered a generalized spatial representation which may be subject to revisions. The feature boundaries are not to be used to establish legal boundaries. For specific information contact the appropriate City of Ocala department or agency.

Prepared by the City of Ocala  
Growth Management Department  
by ekrepps on 6/27/2025