

# FLORIDA MASTER SITE FILE Site Inventory Form

FDAHRM 802 = =  
1009 = =  
Site No. 82- (51883) 2820-236-002  
Survey Date 1981 820 = =  
830 = = 805 = =

✓ 12/88 (old parcel #)  
new parcel # 7189

Site Name \_\_\_\_\_  
Address of Site: 814 SE 4th St  
Instruction for locating second house east of SE corner of SE Wenona and SE 5th Ave

Location: Caldwell's AD Ocala Com 90 Ft E of NW Cor Lot 36 Thence E 813 = =  
868 = =

County: Marion - 106 Ft S 105 Ft W 106 Ft N 105 Ft Alice Saunders 808 = =  
subdivision name block no. lot no.

Owner of Site: Name: Rutherford, Maggie ROBINSON, DENNIS  
Address: 814 SE 4th St. 902 = =  
Ocala, FL 32670 832 = =

Type of Ownership Private 848 = = Recording Date \_\_\_\_\_

Recorder:  
Name & Title: Withlacoochee Regional Planning Council, Joyce Cusick, Assoc. Planner  
Address: 1241 S.W. 10th St. 818 = =  
Ocala, FL 32670 838 = =

Condition of Site: Integrity of Site: Original Use residence 850 = =

Check One	Check One or More	Present Use residence 850 = =
<input checked="" type="checkbox"/> Excellent 863 = =	<input checked="" type="checkbox"/> Altered 858 = =	Dates: Beginning ca: 1926 844 = =
<input type="checkbox"/> Good 863 = =	<input type="checkbox"/> Unaltered 858 = =	Culture/Phase American 840 = =
<input type="checkbox"/> Fair 863 = =	<input type="checkbox"/> Original Site 858 = =	Period _____ 845 = =
<input type="checkbox"/> Deteriorated 863 = =	<input type="checkbox"/> Restored ( ) (Date: ) 858 = =	
	<input type="checkbox"/> Moved ( ) (Date: ) 858 = =	

NR Classification Category: \_\_\_\_\_ 916 = =

Threats to Site:  
Check One or More

<input type="checkbox"/> Zoning ( ) _____ ( ) 878 = =	<input type="checkbox"/> Transportation ( ) _____ ( ) 878 = =
<input checked="" type="checkbox"/> Development ( ) _____ ( ) 878 = =	<input type="checkbox"/> Fill ( ) _____ ( ) 878 = =
<input type="checkbox"/> Deterioration ( ) _____ ( ) 878 = =	<input type="checkbox"/> Dredge ( ) _____ ( ) 878 = =
<input type="checkbox"/> Borrowing ( ) _____ ( ) 878 = =	
<input type="checkbox"/> Other (See Remarks Below): _____ 878 = =	

Areas of Significance: architecture 910 = =

Significance:  
An example of a frame vernacular style house. The house is in scale and character with its surroundings, a residential Victorian neighborhood which has evolved from the 1880's through the early 1900's.

911 = =



ARCHITECT \_\_\_\_\_ 872 ==  
 BUILDER \_\_\_\_\_ 874 ==  
 STYLE AND/OR PERIOD frame vernacular 964 ==  
 PLAN TYPE central 966 ==  
 EXTERIOR FABRIC(S) wood siding shiplap 854 ==  
 STRUCTURAL SYSTEM(S) wood frame 856 ==  
 PORCHES \_\_\_\_\_ 942 ==  
 FOUNDATION: brick pier enclosed 942 ==  
 ROOF TYPE: hip main house 942 ==  
 SECONDARY ROOF STRUCTURE(S): gable front 942 ==  
 CHIMNEY LOCATION: off ridge west side 942 ==  
 WINDOW TYPE: aluminum 942 ==  
 CHIMNEY: brick 882 ==  
 ROOF SURFACING: asphalt shingles 882 ==  
 ORNAMENT EXTERIOR: awning 882 ==  
 NO. OF CHIMNEYS 1 952 == NO. OF STORIES 1 950 ==  
 NO. OF DORMERS \_\_\_\_\_ 954 ==  
 Map Reference (Incl. scale & date) USGS Ocala West - #447 - 7.5 Min. - 1964 809 ==  
 Latitude and Longitude: \_\_\_\_\_ 800 ==  
 Site Size (Approx. Acreage of Property): \_\_\_\_\_ 833 ==

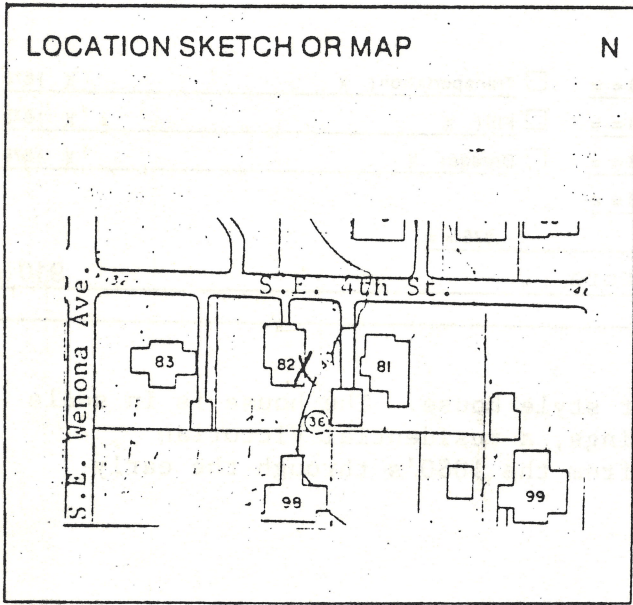

Photographic Records Numbers \_\_\_\_\_  
 81N70#8(13,14)

84N312#23(14)  
 Contact Print

Township	Range	Section
----------	-------	---------

