

# CASE MAP

**Case Number:** ZON25-0005

**Parcel:** 23536-000-00

**Property Size:** 0.53 Acres

**Land Use Designation:** Low Intensity

**Zoning:** Business to rezone from B-2, Community Business, to B-4, General Business, for property located at 2206 SW 10th Road

**Proposal:**

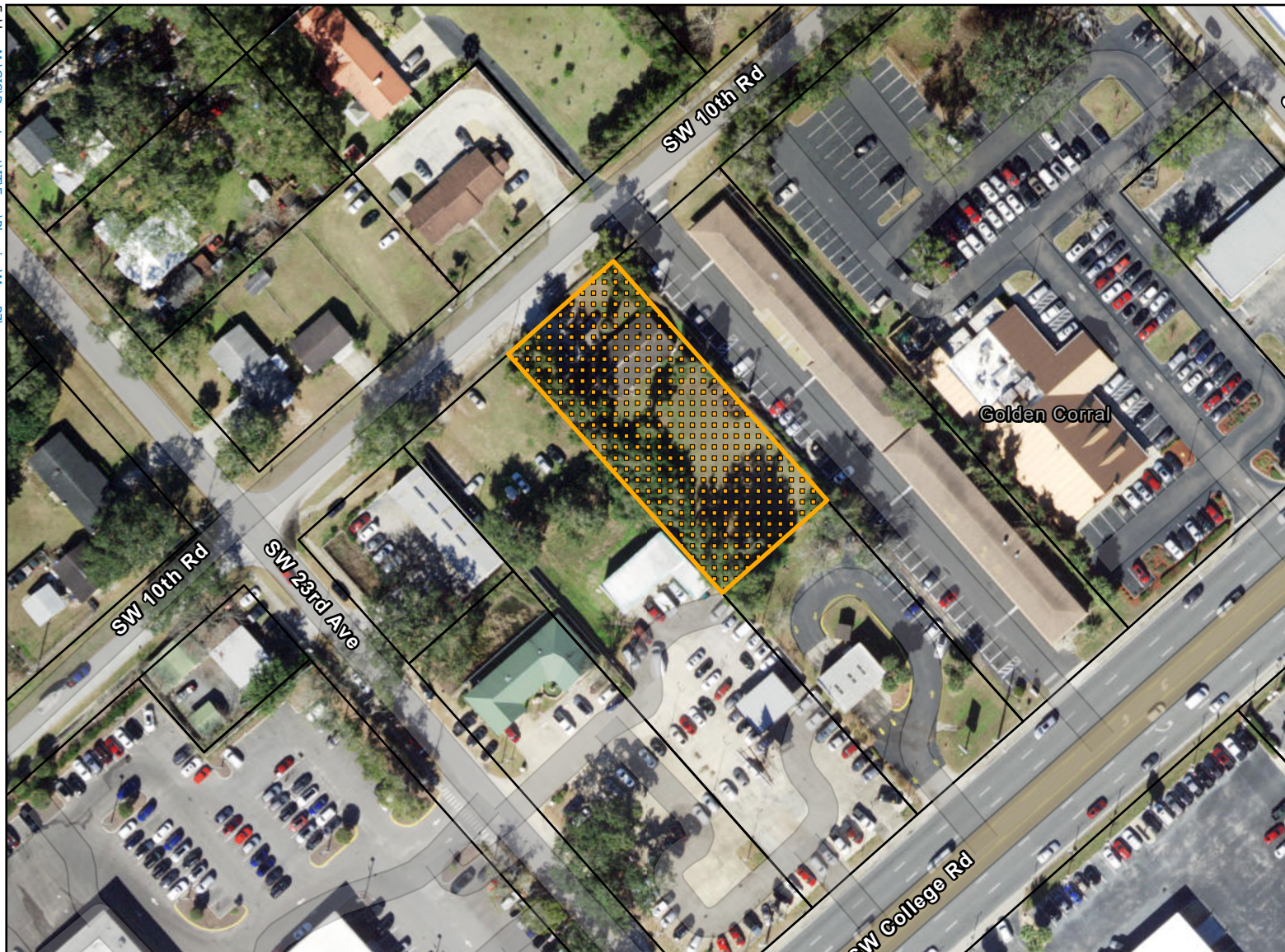
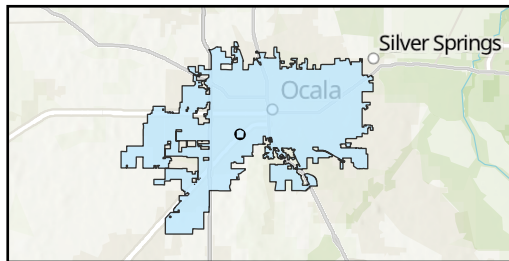

 Subject Parcel

 Parcels

0 125 250 500 Feet

