

CASE MAP

Parcel: 2614-016-005
Case Number: CRA26-0009
Property Size: Approximately 0.26 acres
CRA Location: East Ocala
Proposal: A Request for CRA fund use.

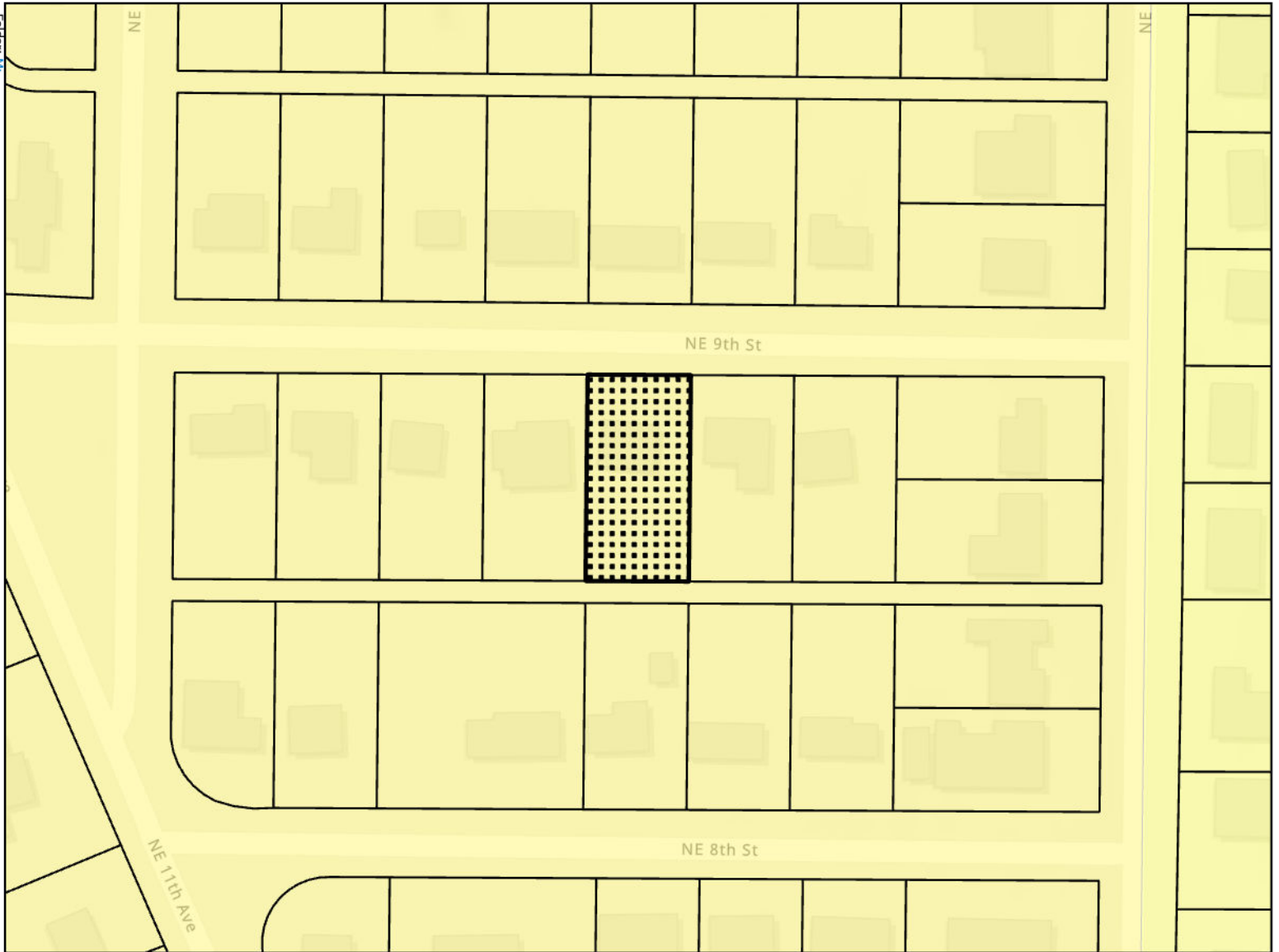

- Parcels
- R-1:Single Family Residential
- R-1A:Single Family Residential
- Subject Property

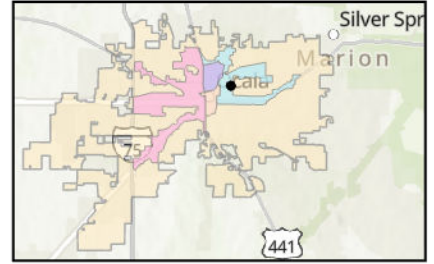
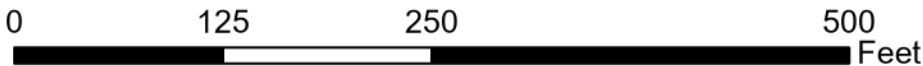



This information is provided as a visual representation only and is not intended to be used as a legal or official representation of legal boundaries. All GIS data which is provided by the City of Ocala should be considered a generalized spatial representation which may be subject to revisions. The feature boundaries are not to be used to establish legal boundaries. For specific information contact the appropriate City of Ocala department or agency.

Folder: M:\GIS\Department\TT\Evan\economic\dev\CRA\2026\April\CRA26_0009\

AERIAL MAP

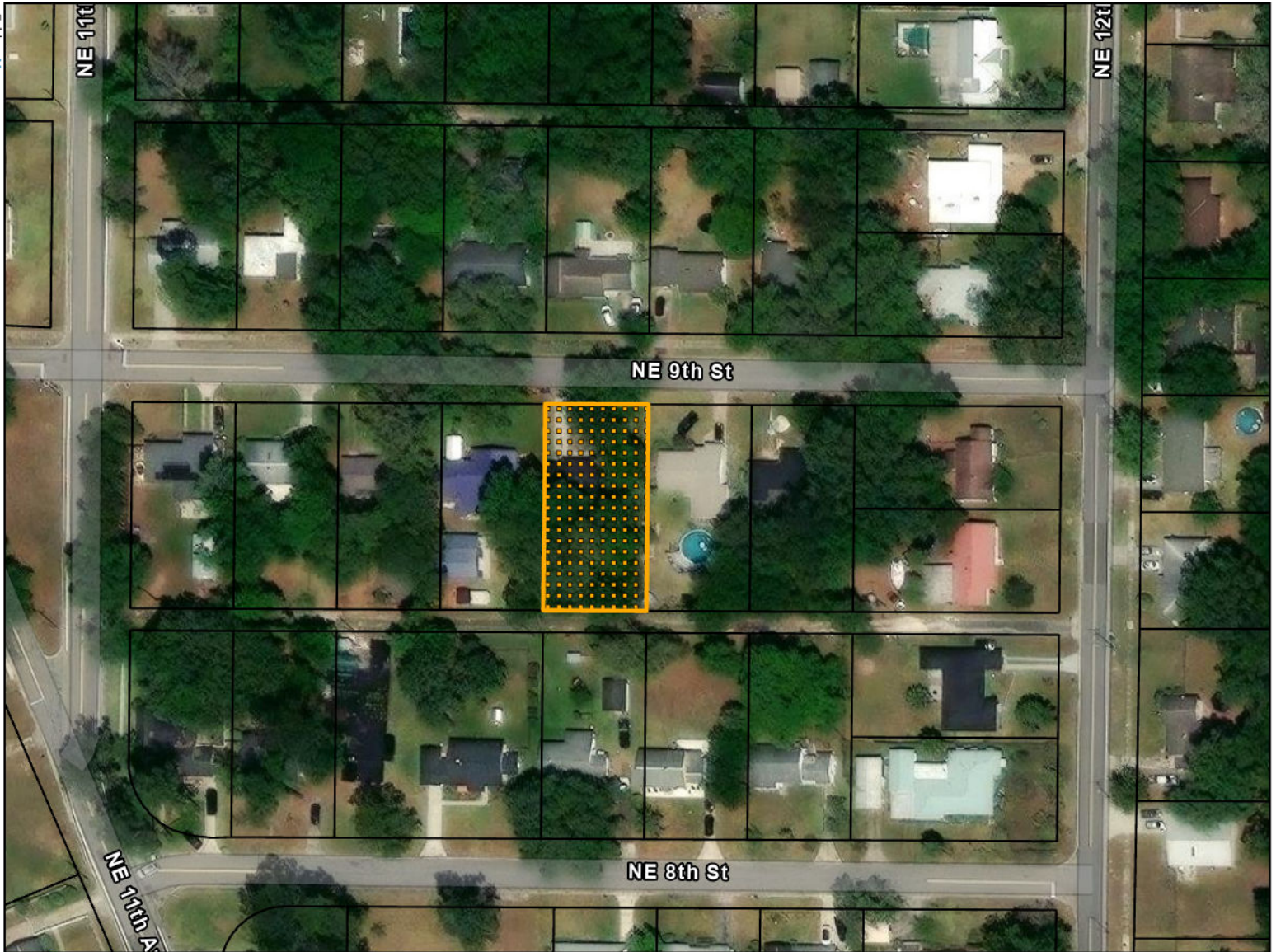
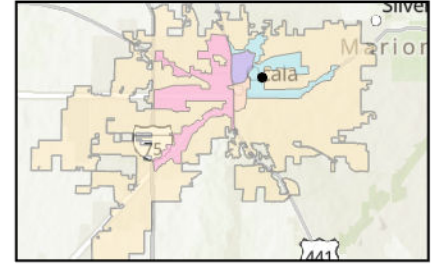
Parcel: 2614-016-005
Case Number: CRA26-0009
Property Size: Approximately 0.26 acres
CRA Location: East Ocala
Proposal: A Request for CRA fund use.



-  Subject Property
-  Parcels

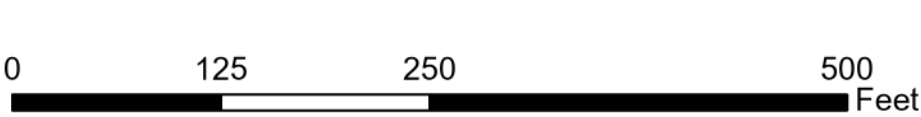

Folder: M:
GIS\Department\TT\Evan\economic\dev\CRA\2026\April\CRA26_0009\