

**SKETCH OF DESCRIPTION FOR:  
NSC SILVER SPRINGS, LLC**

**DESCRIPTION:**

A PARCEL OF LAND LYING IN THE N.W. 1/4 OF SECTION 12, TOWNSHIP 15 SOUTH, RANGE 22 EAST, MARION COUNTY, FLORIDA AND LYING IN THE N.E. 1/4 OF SECTION 11, TOWNSHIP 15 SOUTH, RANGE 22 EAST, MARION COUNTY, FLORIDA, ALSO BEING ALL OF LOTS 1 AND 2, BLOCK I AND LOT 17, BLOCK F OF GLYNNWOOD UNIT ONE, AS RECORDED IN PLAT BOOK G, PAGE 91, LOTS 3 THROUGH 5, PORTIONS OF LOTS 6 THROUGH 9, BLOCK I, AND LOTS 1 THROUGH 4, BLOCK F AS RECORDED GLYNNWOOD UNIT FOUR, AS RECORDED IN PLAT BOOK H, PAGE 6, OF THE PUBLIC RECORDS OF MARION COUNTY, FLORIDA, ALL OF N.E. 47TH COURT AS SHOWN ON SAID PLATS, AND A PORTION OF LOT 3 OF LOWE'S AUTUMN COMMERCIAL CENTER, AS RECORDED IN PLAT BOOK 7, PAGE 171 OF THE PUBLIC RECORDS OF MARION COUNTY, FLORIDA. BEING MORE PARTICULARLY DESCRIBED AS FOLLOWS:

BEGINNING AT THE NORTHWEST CORNER OF SAID GLYNNWOOD UNIT FOUR, SAID POINT BEING ON THE SOUTHERLY RIGHT OF WAY LINE OF STATE ROAD NO. 40 (BEING A 200 FOOT RIGHT OF WAY) (ALSO KNOWN AS EAST SILVER SPRINGS BOULEVARD), THENCE ALONG SAID RIGHT OF WAY, N.53°56'32"E., A DISTANCE OF 279.28 FEET TO THE INTERSECTION WITH THE WESTERLY RIGHT OF WAY OF N.E. 49TH AVENUE (BEING A 50 FOOT RIGHT OF WAY), SAID POINT ALSO BEING ON A CURVE, CONCAVE EASTERLY, HAVING A RADIUS OF 393.18 FEET, A CENTRAL ANGLE 32°16'51" AND CHORD BEARING AND DISTANCE OF S.51°58'43"E., 218.60 FEET; THENCE DEPARTING SAID SOUTHERLY RIGHT OF WAY, SOUTHEASTERLY ALONG SAID WESTERLY RIGHT OF WAY AND ARC OF SAID CURVE, A DISTANCE OF 221.52 FEET TO A POINT OF REVERSE CURVATURE OF A CURVE, CONCAVE SOUTHEASTERLY, HAVING A RADIUS OF 115.00 FEET, A CENTRAL ANGLE 37°49'24" AND CHORD BEARING AND DISTANCE OF S.50°25'07"E., 74.55 FEET; THENCE CONTINUE SOUTHEASTERLY ALONG SAID RIGHT OF WAY AND THE ARC OF SAID CURVE, A DISTANCE OF 75.92 FEET TO THE END OF SAID CURVE; THENCE CONTINUE ALONG SAID RIGHT OF WAY, S.36°02'23"E., A DISTANCE OF 132.85 FEET TO THE S.E. CORNER OF THE AFOREMENTIONED LOT 17, BLOCK F OF GLYNNWOOD UNIT ONE; THENCE DEPARTING SAID RIGHT OF WAY, ALONG THE SOUTHERLY BOUNDARY OF LOT 17, S.53°58'20"W., A DISTANCE OF 178.75 FEET TO THE SOUTHWEST CORNER OF SAID LOT 17, SAID POINT ALSO BEING ON THE EASTERLY BOUNDARY OF THE AFOREMENTIONED LOT 1, BLOCK F OF GLYNNWOOD UNIT FOUR; THENCE DEPARTING SAID SOUTHERLY BOUNDARY, ALONG THE EASTERLY BOUNDARY OF SAID LOT 1, S.35°56'56"E., A DISTANCE OF 84.51 FEET TO THE SOUTHEAST CORNER OF SAID LOT 1; THENCE DEPARTING THE EASTERLY BOUNDARY OF SAID LOT 1, ALONG THE EASTERLY BOUNDARY OF LOTS 2 THROUGH 4, BLOCK F OF SAID GLYNNWOOD UNIT FOUR, S.00°15'24"E., A DISTANCE OF 298.65 FEET TO THE S.E. CORNER OF SAID LOT 4; THENCE DEPARTING THE EASTERLY BOUNDARY OF SAID LOTS 2 THROUGH 4, ALONG THE SOUTH BOUNDARY OF LOT 4 BLOCK F AND LOT 9 BLOCK I, S.89°44'35"W., A DISTANCE OF 329.47 FEET; THENCE DEPARTING SAID SOUTH BOUNDARY, N.00°15'25"W., A DISTANCE OF 157.99 FEET; THENCE N.36°03'28"W., A DISTANCE OF 186.37 FEET TO A POINT ON THE WEST BOUNDARY OF THE AFOREMENTIONED GLYNNWOOD UNIT FOUR; THENCE DEPARTING SAID WEST BOUNDARY, N.36°03'28"W., A DISTANCE OF 234.69 FEET TO A POINT ON THE AFOREMENTIONED SOUTHERLY RIGHT OF WAY LINE OF STATE ROAD NO. 40; THENCE ALONG SAID SOUTHERLY RIGHT OF WAY LINE, N.53°56'32"E., A DISTANCE OF 170.72 FEET TO THE POINT OF BEGINNING. SAID LANDS CONTAINING 6.83 ACRES MORE OR LESS.

**SHEET 1 OF 2**

**SEE SHEET 2 OF 2**

**ONE IS NOT COMPLETE WITHOUT THE OTHER**

**FOR SKETCH OF DESCRIPTION**

**NOTES:**

1. DATE OF SKETCH: APRIL 9, 2025
2. SUBJECT TO RIGHTS OF WAY, RESTRICTIONS, EASEMENTS AND RESERVATIONS OF RECORD.
3. PUBLIC RECORDS NOT SEARCHED BY R.M. BARRINEAU & ASSOCIATES, INC.
4. BEARINGS ARE BASED ON THE FLORIDA STATE PLANE COORDINATE SYSTEM, WEST ZONE (0902), NORTH AMERICAN DATUM OF 1983, ADJUSTMENT OF 2011.
5. ADDITIONS OR DELETIONS TO SURVEY MAPS BY OTHER THAN THE SIGNING PARTY OR PARTIES IS PROHIBITED WITHOUT WRITTEN CONSENT OF THE SIGNING PARTY OR PARTIES.
6. THIS SKETCH HAS BEEN PREPARED FOR THE EXCLUSIVE BENEFIT OF THE PARTY(IES) NAMED HEREON, AND SHALL NOT BE DUPLICATED OR RELIED UPON BY ANY OTHER INDIVIDUAL OR ENTITY WITHOUT AUTHORIZATION FROM R.M. BARRINEAU & ASSOCIATES, INC.

**SURVEYOR'S CERTIFICATION:**

I HEREBY CERTIFY THAT THE SKETCH REPRESENTED HEREON MEETS THE STANDARDS OF PRACTICE AS SET FORTH BY THE FLORIDA BOARD OF PROFESSIONAL SURVEYORS AND MAPPERS IN CHAPTER 5J-17.050-052, FLORIDA ADMINISTRATIVE CODE, PURSUANT TO SECTION 472.027, FLORIDA STATUTES.

**\*NOTE\* ~ THIS IS NOT A SURVEY!**

**LEGEND** UNLESS OTHERWISE NOTED

- CL = CENTERLINE OF RIGHT OF WAY  
O.R. = OFFICIAL RECORDS OF MARION COUNTY  
C.B. = CHORD BEARING  
- - - = BROKEN LINE; NOT DRAWN TO SCALE

4/9/2025

SIGNATURE DATE

TRAVIS@RMBARRINEAU.COM

*Travis P. Barrineau*

TRAVIS P. BARRINEAU, P.S.M. - LS 6897  
OF R.M. BARRINEAU & ASSOCIATES, INC.

NOT VALID WITHOUT THE SIGNATURE AND THE ORIGINAL RAISED SEAL OF A FLORIDA LICENSED SURVEYOR AND MAPPER

**R.M. BARRINEAU**  
**AND ASSOCIATES**  
PROFESSIONAL SURVEYORS & MAPPERS  
Oakhurst Professional Park + 1309 S.E. 25th Loop+Suite 103+Ocala, FLORIDA 34471  
PHONE (352) 622-3133 + FAX (352) 369-3771 + [www.rmBarrineau.com](http://www.rmBarrineau.com)  
REGINALD M. BARRINEAU, P.S.M. - FOUNDER + CERTIFICATE OF AUTHORIZATION NO. LB 5091  
TRAVIS P. BARRINEAU, P.S.M. - LS 6897

DRAWN:	T.P.B.	J.O.# 20054
REVISED:		DWG.# 20054 SKETCHES
CHECKED:	T.P.B.	SHEET 1 OF 2
APPROVED:	T.P.B.	SKETCH OVERALL REVISED
SCALE: 1" = 120'		COPYRIGHT © APRIL, 2025

**SKETCH OF DESCRIPTION FOR:  
NSC SILVER SPRINGS, LLC**  
**\*NOTE\* ~ THIS IS NOT A SURVEY!**

LINE-1:  
S.36°02' 23" E. 132.85'  
LINE-2:  
S.35°56' 56" E. 84.51'

SECTIONS 11 & 12, TOWNSHIP 15 SOUTH, RANGE 22 EAST

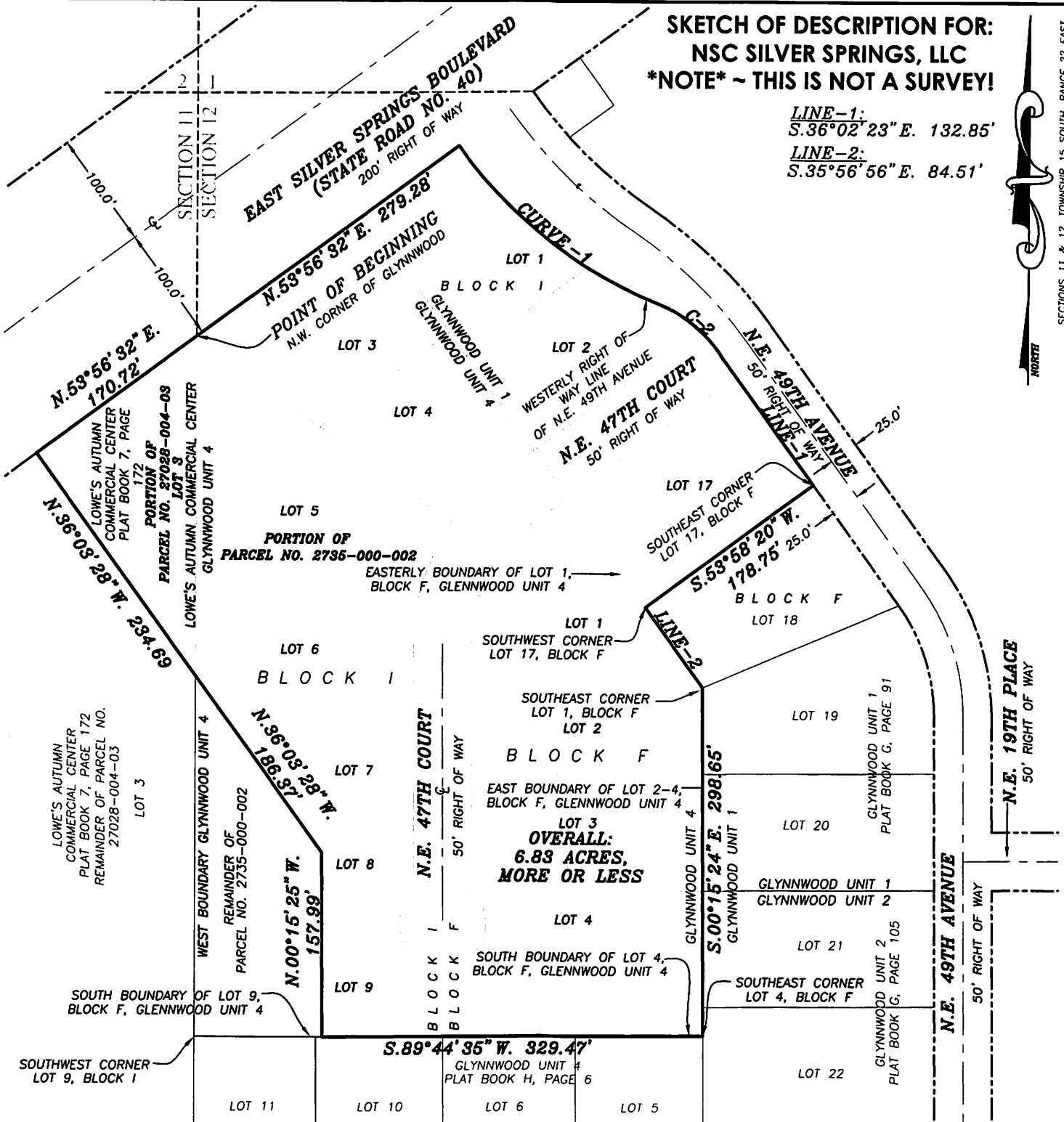

**CURVE-1:**  
DELTA = 32°16'51"  
RADIUS = 393.18'  
ARC = 221.52'  
CHORD = 218.60'  
C.B. = S.51°58'43"E.

**SHEET 2 OF 2**  
**ONE IS NOT COMPLETE WITHOUT THE OTHER**  
**SEE SHEET 1 OF 2**  
**FOR DESCRIPTION, NOTES & SURVEYOR'S CERTIFICATION**

**CURVE-2:**  
DELTA = 37°49'24"  
RADIUS = 115.00'  
ARC = 75.92'  
CHORD = 74.55'  
C.B. = S.50°25'07"E.



**R.M. BARRINEAU**  
**AND ASSOCIATES**  
**PROFESSIONAL SURVEYORS & MAPPERS**  
Oakhurst Professional Park + 1309 S.E. 25th Loop+Suite 103+Ocala, FLORIDA 34471  
PHONE (352) 622-3133 + FAX (352) 369-3771 + [www.rmBarrineau.com](http://www.rmBarrineau.com)  
REGINALD M. BARRINEAU, P.S.M. - FOUNDER + CERTIFICATE OF AUTHORIZATION NO. LB 5091  
TRAVIS P. BARRINEAU, P.S.M. - LS 6897

DRAWN:	T.P.B.	J.O.# 20054
REVISED:		DWG.# 20054 SKETCHES
CHECKED:	T.P.B.	SHEET 2 OF 2
APPROVED:	T.P.B.	SKETCH OVERALL REVISED
SCALE: 1" = 120'		COPYRIGHT © APRIL, 2025