

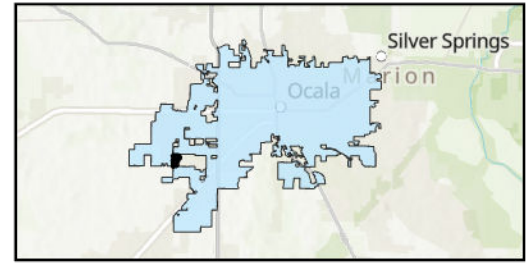

AERIAL MAP

Case Number: PD22-44929
Parcel: 23817-002-00 and 23817-002-02
Property Size: Approximately 61.4 Acres
Land Use Designation: Low Intensity
Zoning: PD, Planned Development
Proposal: Revision to setbacks

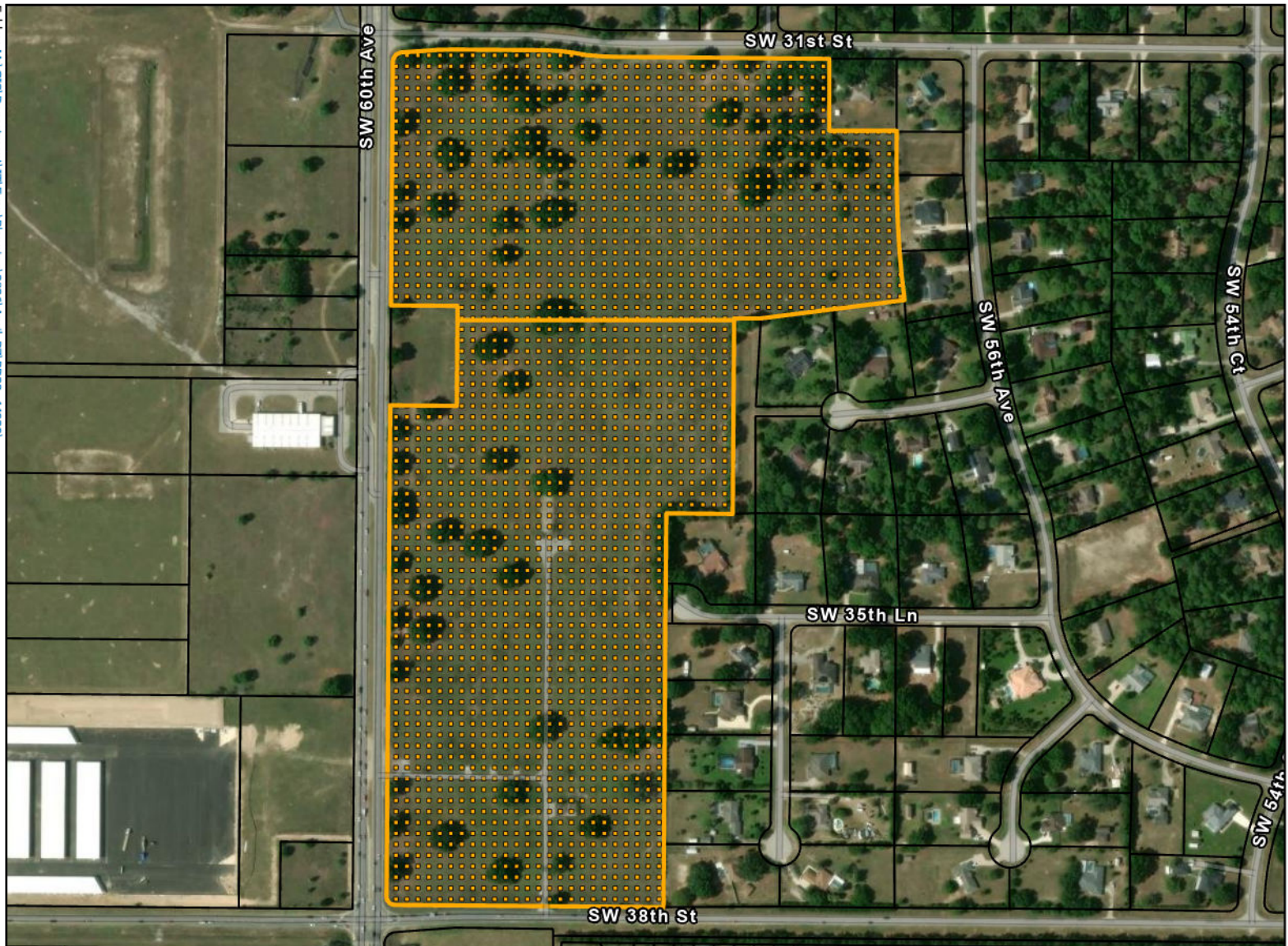

Folder: M:\GIS\Department\IT\Evan\Planning\2026\April_PD22_44929\



 Subject Property
 Parcels

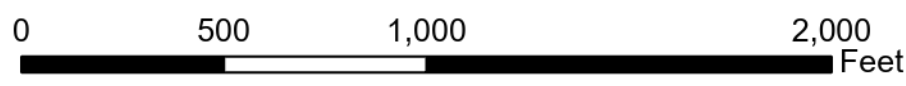

This information is provided as a visual representation only and is not intended to be used as a legal or official representation of legal boundaries. All GIS data which is provided by the City of Ocala should be considered a generalized spatial representation which may be subject to revisions. The feature boundaries are not to be used to establish legal boundaries. For specific information contact the appropriate City of Ocala department or agency. Prepared by the City of Ocala Growth Management Department by ekrepps on 3/24/2026