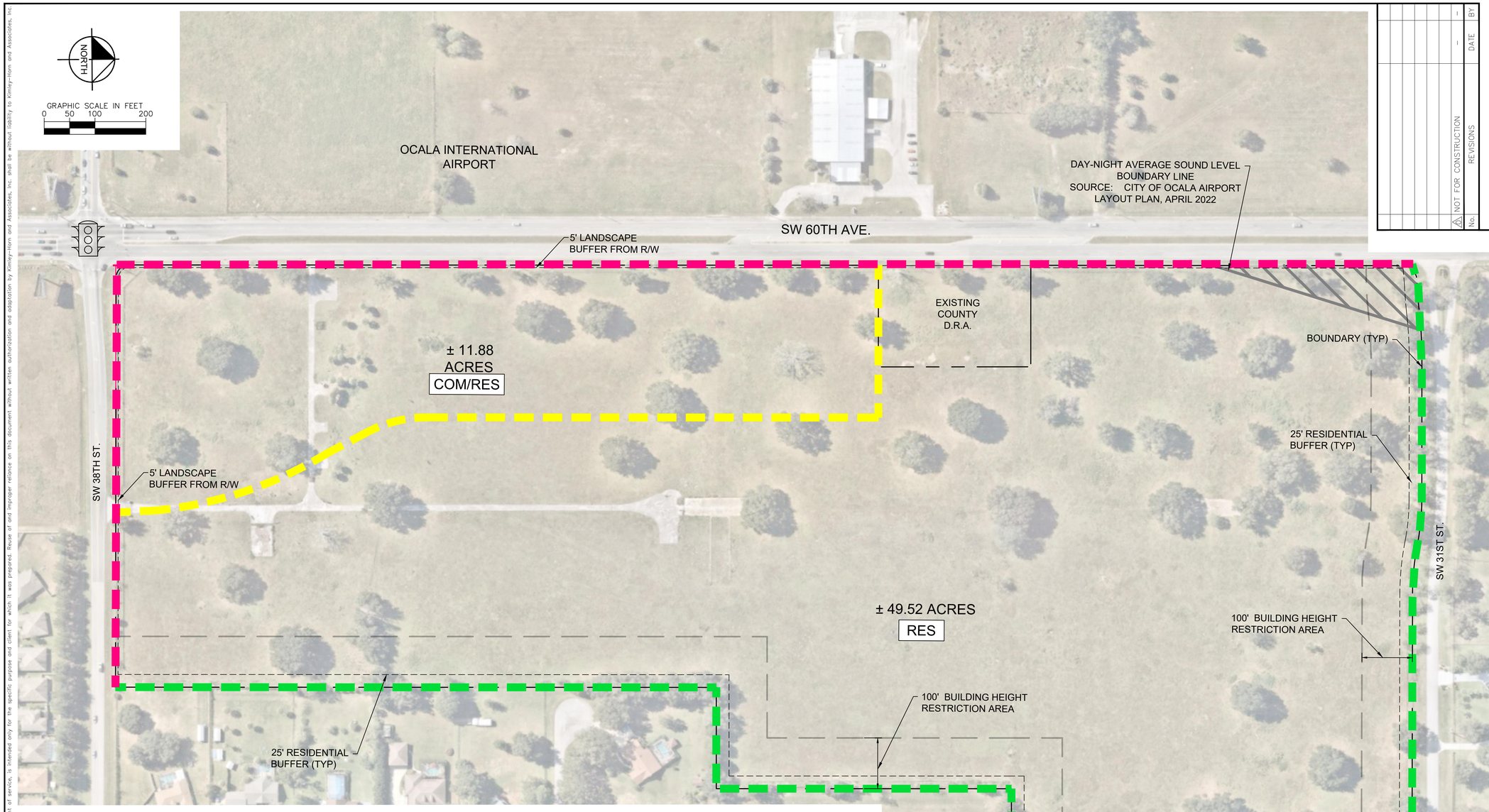

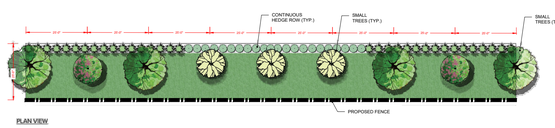

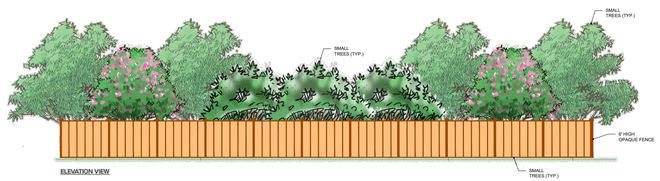

BUFFER - PLANT PALETTE

COMMON NAME	BOTANICAL NAME
SHADE TREE	
Live Oak	*Quercus virginiana*
Drake Elm	*Ulmus parvifolia 'Drake'*
SMALL TREES	
American Holly	Ilex opaca
Flowering dogwood	Cornus florida
Drake Elm	Ulmus parvifolia
Wax Myrtle	Myrica cerifera
Crape Myrtle	Lagerstroemia indica
Ligustrum Tree	Ligustrum lucidum
HEDGES	
Viburnum	Viburnum suspensum
Red-tip Photinia	Photinia fraseri
Feijoa	Feijoa sellowiana
Podocarpus	Podocarpus macrophyllus
GROUNDCOVER	
Liriope	Liriope muscari
Parson's Juniper	Juniperus chinensis
Glabrata	Arachis glabrata
Bulbine	Bulbine frutescens
Lily of the Nile	Agapanthus africanus

5' LANDSCAPE BUFFER
- CONTINUOUS HEDGE ROW

25' LANDSCAPE BUFFER
- 6' HIGH OPAQUE FENCE
- CONTINUOUS HEDGE ROW
- 1 TREE PER 50 LF (SEE PD STANDARDS)

10' LANDSCAPE BUFFER
- CONTINUOUS HEDGE ROW
- 1 TREE PER 50 LF (SEE PD STANDARDS)

THE FINAL LANDSCAPE AND IRRIGATION CONSTRUCTION PLAN (INTENDED FOR PERMITTING) WILL BE DESIGNED BY A PROFESSIONAL LANDSCAPE ARCHITECT.

No.	REVISIONS	DATE	BY
1	NOT FOR CONSTRUCTION	–	–

Kimley»Horn

© 2023 KIMLEY-HORN AND ASSOCIATES, INC.
1700 SE 17TH STREET, SUITE 200, OCALA, FL 34471
PHONE: 352-438-3000
WWW.KIMLEY-HORN.COM REGISTRY NO. 35106

LICENSED PROFESSIONAL
JAMESON A. FREDERICK
FLORIDA LICENSE NUMBER 81405
DATE:

KHA PROJECT 42887001
DATE MARCH 2023
SCALE AS SHOWN
DESIGNED BY KHA
DRAWN BY KHA
CHECKED BY JAF

MASTER LANDSCAPE PLAN

60TH AVE PARCELS
PREPARED FOR
TBMI II, LLC

CITY OF OCALA FLORIDA

SHEET NUMBER
PD003

This document, together with the concepts and designs presented herein, as an instrument of service, is intended only for the specific purpose and client for which it was prepared. Reuse of and improper reliance on this document without written authorization and adaptation by Kimley-Horn and Associates, Inc. shall be without liability to Kimley-Horn and Associates, Inc.

K:\OCA_Civil\042887001_TBM II - 60th Ave Parcels\CAD\ProjFiles\PD\2023-03-13 PD\PD003 MASTER LANDSCAPE PLAN.dwg, Layout:PD003 MASTER LANDSCAPE PLAN Mar 14, 2023 COLTON.GLASMAN
XREFS: xbase_042887001 kh-address-sce drawingtoto Survey_042887001