

AERIAL MAP

**Parcel:** 21670-004-00,  
21676-001-00

**Property Size:** Approximately 108.55 Acres

**Land Use Designation:** Low Intensity/Employment Center

**Zoning:** M-2, Medium Industrial

**Proposal:** A developer's agreement for Ocala 75 Logistics Park

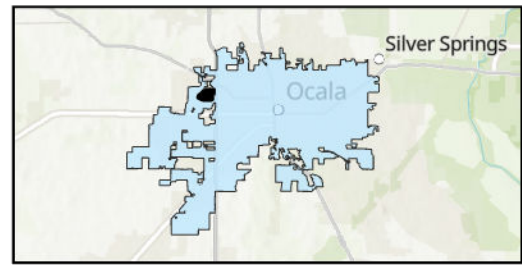

Folder: M:\GIS\Department\IT\Evan\Requests\Karen\_Cupit\Ocala\75\_Logistics\

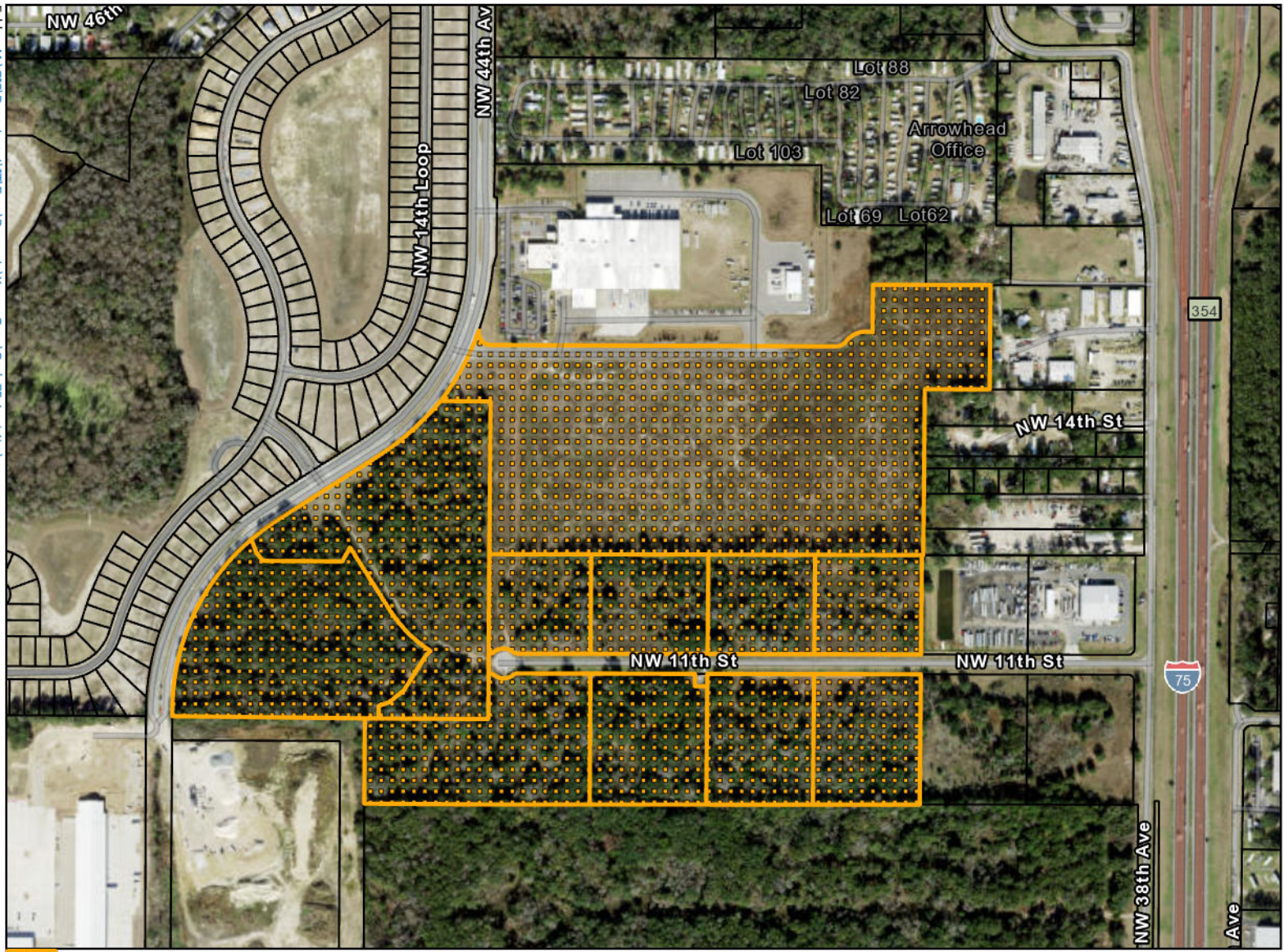

 Subject Area

 Parcels

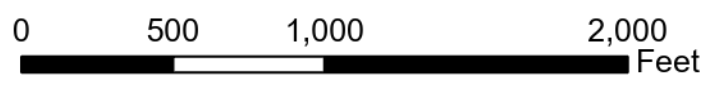

This information is provided as a visual representation only and is not intended to be used as a legal or official representation of legal boundaries. All GIS data which is provided by the City of Ocala should be considered a generalized spatial representation which may be subject to revisions. The feature boundaries are not to be used to establish legal boundaries. For specific information contact the appropriate City of Ocala department or agency.

Prepared by the City of Ocala  
Growth Management Department  
by ekrepps on 1/14/2026