

# Ocala SunTran Restrooms & Kiosk

City of Ocala

## SunTran -Union Station- Restrooms and Ticketing Kiosk

501 NE 1st Ave.  
Ocala, FL 34470



### PROJECT OWNER

CLIENT: CITY OF Ocala - SunTran 03 - Union Station

501 NE 1st Avenue, Ocala, Florida 34470

### GENERAL INDEX

SHEET NO.	DESCRIPTION	ISSUE DATE	REV.	REV. DATE
A-000	COVER SHEET	05.28.24		
A-001	PROJECT DESCRIPTION, GENERAL NOTES, CODE ANALYSIS, SYMBOL LEGEND	01/26/24		

### CIVIL INDEX

SHEET NO.	DESCRIPTION	ISSUE DATE	REV.	REV. DATE
C01	COVER SHEET	01/26/24		
C02	DEMOLITION PLAN	01/26/24		
C03	LAYOUT AND GRADING PLAN	01/26/24		
C04	STORMWATER POLLUTION PREVENTION PLAN	01/26/24		
C05	CONSTRUCTION DETAILS	01/26/24		

### STRUCTURAL INDEX

SHEET NO.	DESCRIPTION	ISSUE DATE	REV.	REV. DATE
S-100	ABBREVIATIONS AND SYMBOLS	01/30/24		
S-101	STRUCTURAL NOTES	01/30/24		
S-102	STRUCTURAL NOTES	01/30/24		
S-103	STRUCTURAL PLAN SPECIFICATIONS	01/30/24		
S-111	ROOF WIND AND WALL DIAGRAM	01/30/24		
S-200	GROUND FLOOR AND ROOF FRAMING	01/30/24		
S-301	WALL SECTIONS	01/30/24		
S-401	ALL SCHEDULES	01/30/24		
S-402	ALL SCHEDULES	01/30/24		
S-511	SLAB ON GRADE DETAILS	01/30/24		
S-521	MASONRY DETAILS	01/30/24		
S-721	WOOD ROOF DETAILS	01/30/24		

### ARCHITECTURAL INDEX

SHEET NO.	DESCRIPTION	ISSUE DATE	REV.	REV. DATE
A-101	FIRST FLOOR PLAN & REFLECTED CEILING PLAN	05/28/24		
A-102	ROOF PLAN	05/28/24		
A-103	FINISH FLOOR PLAN, ENLARGED TICKET COUNTER + SCHEDULE	05/28/24		
A-201	EXTERIOR ELEVATIONS	05/28/24		
A-301	BUILDING SECTIONS	05/28/24		
A-302	WALL SECTIONS	05/28/24		
A-401	TYPICAL ACCESSIBILITY AND MOUNTING HEIGHTS	05/28/24		
A-402	ENLARGED RESTROOM PLANS AND ELEVATIONS	05/28/24		
A-501	WALL TYPES	05/28/24		
A-502	ROOF DETAILS	05/28/24		
A-503	DOOR, WINDOW AND LOUVER DETAILS	05/28/24		
A-504	CEILING DETAILS	05/28/24		
A-505	INTERIOR DETAILS	05/28/24		
A-506	MILLWORK DETAILS	05/28/24		
A-601	DOOR, HARDWARE, LOUVER AND WINDOW SCHEDULE	05/28/24		

### ELECTRICAL INDEX

SHEET NO.	DESCRIPTION	ISSUE DATE	REV.	REV. DATE
E-000	LEGEND - ELECTRICAL	01/26/24		
E-001	SPECIFICATIONS - ELECTRICAL	01/26/24		
E-002	SCHEDULES - ELECTRICAL	01/26/24		
E-100	SITE PLAN - ELECTRICAL	01/26/24		
E-201	FIRST FLOOR PLAN - POWER	01/26/24		
E-301	FIRST FLOOR PLAN - LIGHTING	01/26/24		
E-501	RISER DIAGRAM - ELECTRICAL	01/26/24		
E-901	DETAILS - ELECTRICAL	01/26/24		
E-902	DETAILS - ELECTRICAL	01/26/24		
E-903	DETAILS - ELECTRICAL	01/26/24		

### FIRE PROTECTION INDEX

SHEET NO.	DESCRIPTION	ISSUE DATE	REV.	REV. DATE
FP-000	LEGEND - FIRE PROTECTION	01/26/24		
FP-201	FIRST FLOOR PLAN - FIRE PROTECTION	01/26/24		
FP-901	DETAILS - FIRE PROTECTION	01/26/24		

### MECHANICAL INDEX

SHEET NO.	DESCRIPTION	ISSUE DATE	REV.	REV. DATE
M-000	LEGEND - HVAC	01/26/24		
M-001	SPECIFICATIONS - HVAC	01/26/24		
M-201	FIRST FLOOR PLAN - HVAC	01/26/24		
M-801	SCHEDULES - HVAC	01/26/24		
M-901	DETAILS - HVAC	01/26/24		

### PLUMBING INDEX

SHEET NO.	DESCRIPTION	ISSUE DATE	REV.	REV. DATE
P0.00	PLUMBING ABBREVIATIONS, NOTES AND SYMBOLS	01/26/24		
P-201	FIRST FLOOR PLAN - GRAVITY	01/26/24		
P-301	FIRST FLOOR PLAN - PRESSURE	01/26/24		
P-501	RISER DIAGRAMS - PLUMBING	01/26/24		
P-601	SCHEDULES - PLUMBING	01/26/24		
P-901	DETAILS - PLUMBING	01/26/24		

### PROJECT LOCATION MAP

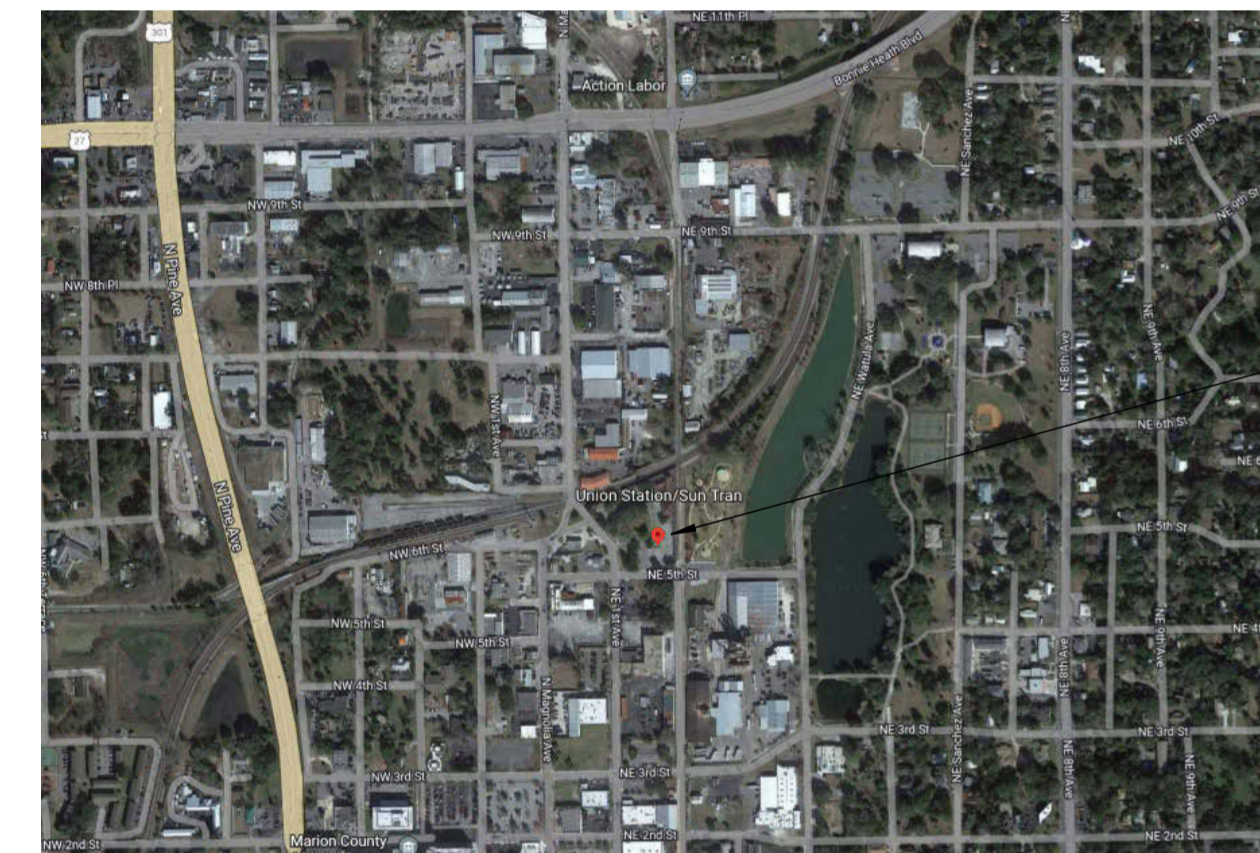
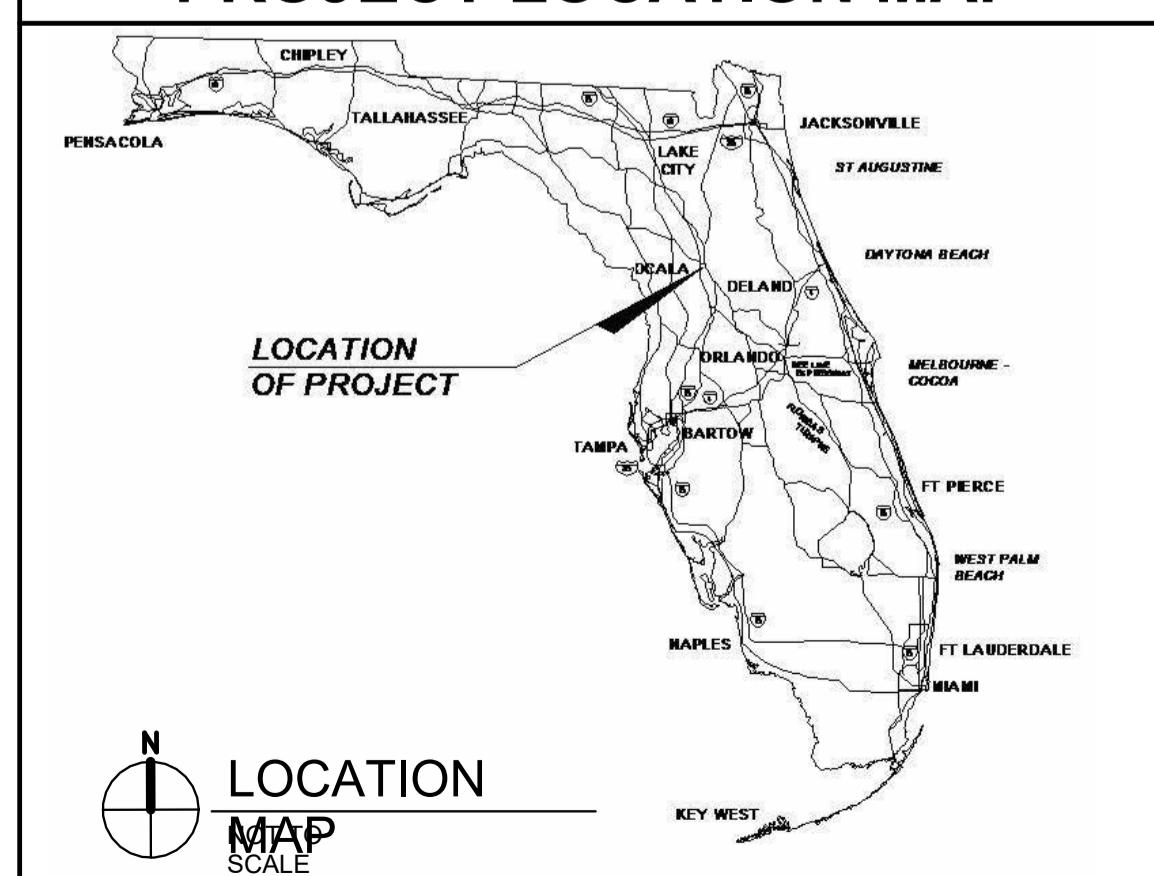

PROJECT LOCATION

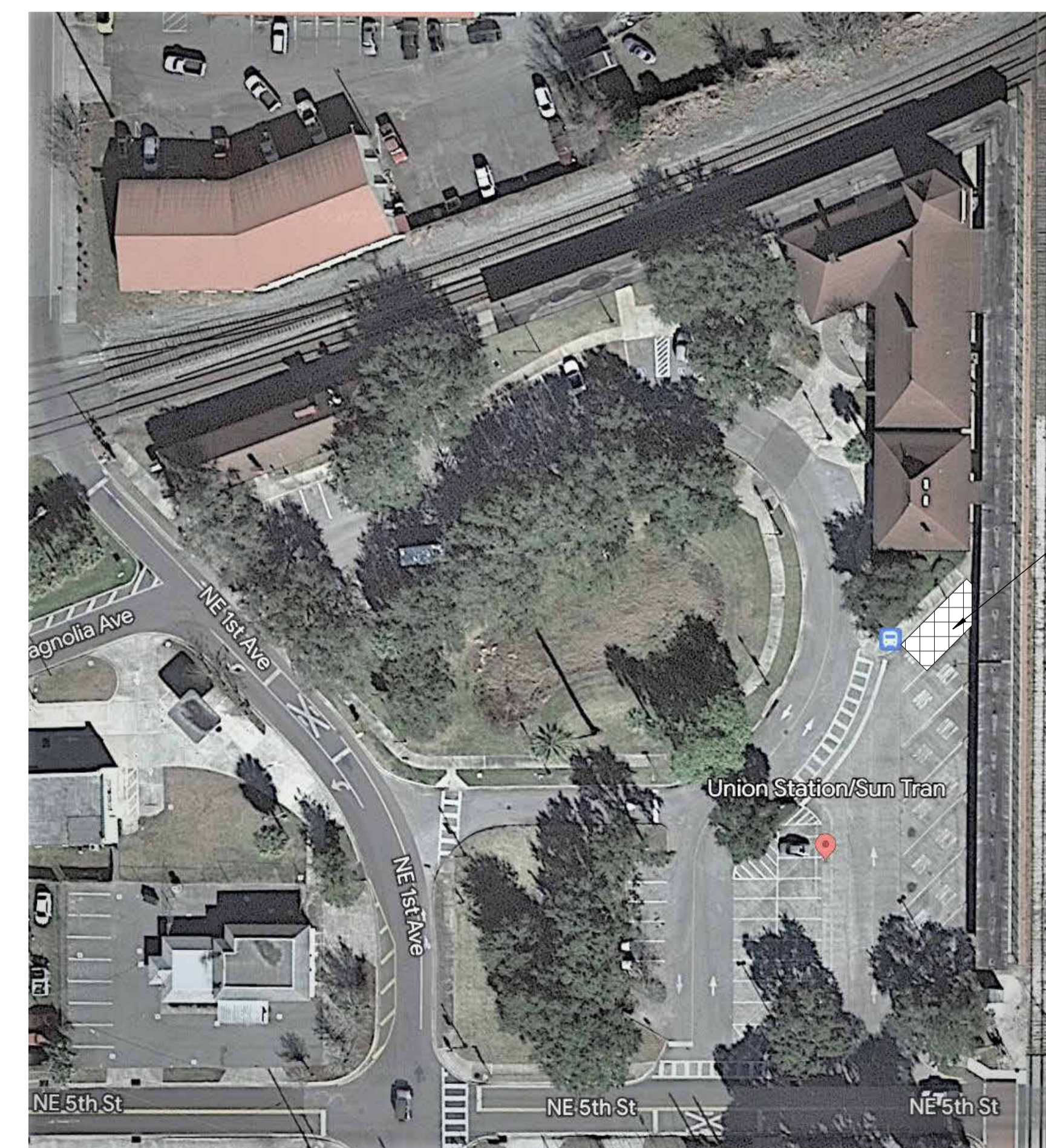

PROPOSED BUILDING LOCATION

### CLIENT DATA

Client:  
CITY OF Ocala

### PROJECT DATA

Project No: 24020  
Project NA: Ocala SUNTRAN RESTROOMS & KIOSK

### ARCHITECT DATA

Carbon design & Architecture  
263 13th Avenue South  
Suite 375  
St. Petersburg, FL 33701  
O: 941.362.4312  
W: www.carbonAE.com

### ENGINEER DATA

### ISSUE DATA

No: Description: Date:

### CIVIL:

**Kimley»Horn**

KIMLEY - HORN  
201 NORTH FRANKLIN STREET, SUITE 1400  
TAMPA, FLORIDA 33602  
P: 813.620.1460

### STRUCTURAL:



BNI ENGINEERS  
2002 N LOIS AVE., SUITE 650  
TAMPA, FLORIDA 33607  
P: 561.623.7081

### MECHANICAL, ELECTRICAL AND PLUMBING:



6005 BENJAMIN ROAD, SUITE A  
TAMPA, FL 33634  
P: 813.867.4899

All reproduction & intellectual property rights reserved © 2023  
Date Printed

ALL DRAWINGS AND IMAGES ARE THE PROPERTY OF  
Carbon design & architecture, LLC  
AND SHALL NOT BE USED WITHOUT THE EXPRESSED PERMISSION OF  
Carbon design & architecture, LLC.

An original design of a building created in any tangible medium of expression, including a constructed building or architectural plans, models, or drawings, is subject to copyright protection as an architectural work under section 102 of the Copyright Act (Title 17 of the United States Code), as amended on December 1, 1990. Protection extends to the overall form as well as the arrangement and composition of spaces and elements in the design but does not include individual standard features or design elements that are functionally required. The term 'building' means structures that are habitable for humans and intended to be both permanent and stationary, such as houses and office buildings and other permanent and stationary structures designed for human occupancy, including, but not limited to, churches, museums, gazebos, and garden pavilions. COPYRIGHT 2023

100% CD's Set  
05.28.24  
SHEET DATA

# GENERAL CONSTRUCTION NOTES

## A. CUTTING AND PATCHING:

1. EXAMINE EXISTING CONDITIONS, INCLUDING ELEMENTS SUBJECT TO DAMAGE OR MOVEMENT DURING CUTTING AND PATCHING. PERFORMANCE OF WORK.
2. AFTER UNCOVERING WORK, ASSESS CONDITIONS AFFECTING PERFORMANCE OF WORK.
3. EXECUTE WORK BY METHODS TO AVOID DAMAGE TO OTHER WORK, AND WHICH WILL PROVIDE APPROPRIATE SURFACES TO RECEIVE PATCHING AND FINISHING.
4. RESTORE WORK WITH NEW PRODUCTS IN ACCORDANCE WITH REQUIREMENTS OF CONTRACT DOCUMENTS.
5. FIT WORK TIGHT TO PIPES, SLEEVES, DUCTS, CONDUIT, AND OTHER PENETRATIONS THROUGH SURFACES.
6. REFINISH SURFACES TO MATCH ADJACENT FINISHES. FOR CONTINUOUS SURFACES, REFINISH TO NEAREST INTERSECTION; FOR AN ASSEMBLY, REFINISH ENTIRE UNIT.

## B. ALTERATION PROJECT PROCEDURES:

1. MATCH EXISTING PRODUCTS AND WORK FOR PATCHING AND EXTENDING WORK
2. CUT, MOVE, OR REMOVE ITEMS AS NECESSARY FOR ACCESS TO ALTERATIONS AND RENOVATION WORK; REPLACE AND RESTORE AT COMPLETION.
3. REMOVE UNSUITABLE MATERIAL NOT MARKED FOR SALVAGE, SUCH AS ROTTED WOOD, CORRODED METALS, DETERIORATED MASONRY AND CONCRETE; REPLACE MATERIALS AS SPECIFIED FOR FINISHED WORK.
4. REMOVE DEBRIS AND ABANDONED ITEMS FROM AREA AND FROM CONCEALED SPACES.
5. COORDINATE WORK OF ALTERATION AND RENOVATION WORK WITH OWNER FOR ACCESS AND MINIMAL CONFLICT WITH NORMAL OPERATION OF THE FACILITY.

## C. FINISHES:

1. WHERE NEW WORK ABUTS OR ALIGNS WITH EXISTING, MAKE A SMOOTH AND EVEN TRANSITION. PATCH WORK TO MATCH EXISTING ADJACENT WORK IN TEXTURE AND APPEARANCE.
2. WHEN FINISHED SURFACES ARE CUT SO THAT A SMOOTH TRANSITION WITH NEW WORK IS NOT POSSIBLE, TERMINATE EXISTING SURFACE ALONG A STRAIGHT LINE AT A NATURAL LINE OF DIVISION AND MAKE RECOMMENDATIONS TO ARCHITECT.
3. AT COMPLETION OF WORK IN EACH AREA, CLEAN AND RETURN SPACE TO A CONDITION SUITABLE FOR USE BY OWNER.

## D. CONSTRUCTION FACILITIES AND TEMPORARY CONTROLS:

1. PRIOR TO STARTING WORK, CONTRACTOR SHALL NOTIFY AUTHORITIES AND/OR OWNERS OF EXISTING CONSTRUCTION AND UTILITIES OR ADJACENT TO SITE, THAT MAY BE AFFECTED BY WORK UNDER THIS CONTRACT.
2. PROTECT SUCH ITEMS AGAINST DAMAGE. CONTRACTOR SHALL BE RESPONSIBLE FOR RELOCATION OF UTILITIES AND CONSTRUCTION MADE NECESSARY BY WORK UNDER THIS CONTRACT, WHETHER TEMPORARY OR PERMANENT.

## E. BARRIERS:

1. PROVIDE BARRIERS TO PREVENT UNAUTHORIZED ENTRY TO CONSTRUCTION AREAS AND TO PROTECT EXISTING FACILITIES AND ADJACENT PROPERTIES FROM DAMAGE.
2. PROTECT NON-OWNED VEHICULAR TRAFFIC, STORED MATERIALS, SITE AND STRUCTURES FROM DAMAGE.
3. PROVIDE ACCESS DOORS WITH SELF-CLOSING HARDWARE AND LOCKS. CLOSERS SHALL NOT BLOCK REQUIRED LEGAL EGRESS ROUTES.

## F. SECURITY:

1. PROVIDE SECURITY AND FACILITIES TO PROTECT WORK, EXISTING FACILITIES, AND OWNERS OPERATIONS FROM UNAUTHORIZED ENTRY, VANDALISM OR THEFT. COORDINATE WITH OWNER'S SECURITY PROGRAM.
2. SHOULD IT BE NECESSARY FOR WORK TO BE CONDUCTED ON WEEKENDS OR "OFF HOURS", THE CONTRACTOR SHALL BE RESPONSIBLE FOR THE SECURITY OF THE PREMISES. THE CONTRACTOR SHALL OBTAIN KEYS AND ARRANGE FOR THE RETURN OF KEYS.

## G. PROGRESS CLEANING:

1. MAINTAIN AREAS FREE OF WASTE MATERIALS, DEBRIS, AND RUBBISH. MAINTAIN SITE IN A CLEAN AND ORDERLY CONDITION.
2. REMOVE DEBRIS AND RUBBISH FROM PIPE CHASES, PLENUMS, CRAWL SPACES, AND OTHER CLOSED OR REMOTE SPACES, PRIOR TO ENCLOSING THE SPACE.

## H. TEMPORARY CONTROLS:

1. NOISE CONTROL: PROVIDE ALL NECESSARY REQUIREMENTS FOR NOISE CONTROL DURING CONSTRUCTION PERIOD. CONFORM WITH APPLICABLE OSHA REQUIREMENTS AND LOCAL ORDINANCES HAVING JURISDICTION.
2. DUST CONTROL: EXECUTE WORK BY METHODS TO MINIMIZE RAISING DUST FROM CONSTRUCTION OPERATIONS. PROVIDE POSITIVE MEANS TO PREVENT AIR-BORNE DUST FROM DISPERSING INTO ATMOSPHERE.
3. DEBRIS CONTROL: MAINTAIN ALL AREAS FREE OF EXTRANEOUS DEBRIS. PROVIDE CONTAINERS FOR DEPOSIT OF DEBRIS.
4. POLLUTION CONTROL: PROVIDE METHODS, MEANS, AND FACILITIES TO PREVENT CONTAMINATION OF SOIL, WATER, AND ATMOSPHERE FROM DISCHARGE OF NOXIOUS, TOXIC SUBSTANCES, AND POLLUTANTS PRODUCED BY CONSTRUCTION OPERATIONS.

## I. REMOVAL OF UTILITIES, FACILITIES AND CONTROLS:

1. CLEAN AND REPAIR DAMAGE CAUSED BY INSTALLATION OR USE OF TEMPORARY WORK.
2. RESTORE EXISTING FACILITIES USED DURING CONSTRUCTION TO ORIGINAL CONDITION. RESTORE PERMANENT FACILITIES USED DURING CONSTRUCTION TO SPECIFIED CONDITION.

## J. CONTRACT CLOSEOUT:

1. SUBMIT WRITTEN CERTIFICATION THAT CONTRACT DOCUMENTS HAVE BEEN REVIEWED, WORK HAS BEEN INSPECTED, AND THE WORK IS COMPLETE IN ACCORDANCE WITH CONTRACT DOCUMENTS AND READY FOR ARCHITECT'S REVIEW.
2. PROVIDE SUBMITTALS TO ARCHITECT THAT ARE REQUIRED BY GOVERNING OR OTHER AUTHORITIES.
3. SUBMIT FINAL APPLICATION FOR PAYMENT IDENTIFYING TOTAL ADJUSTED CONTRACT PRICE, PREVIOUS PAYMENTS, AND AMOUNT OF REMAINING DUE.
4. ADJUST OPERATING PRODUCTS AND EQUIPMENT TO ENSURE SMOOTH AND UNHINDERED OPERATION.
5. INSTRUCT OWNER'S PERSONNEL IN OPERATION, ADJUSTMENT, AND MAINTENANCE OF EQUIPMENT AND SYSTEMS, USING THE OPERATION AND MAINTENANCE DATA AS THE BASIS OF INSTRUCTION.
6. CONDUCT CLEANING AND DISPOSAL OPERATIONS TO COMPLY WITH LOCAL ORDINANCES AND ANTI-POLLUTION LAWS.
  - A. DO NOT DISPOSE OF VOLATILE WASTES SUCH AS MINERAL SPIRITS, OIL OR PAINT THINNER IN STORM OR SANITARY SEWER.
  - B. DO NOT DISPOSE OF WASTES INTO STREAMS OR WATERWAYS. USE MATERIALS WHICH WILL NOT CREATE HAZARDS TO HEALTH OR PROPERTY, AND WHICH WILL NOT DAMAGE SURFACES.
7. USE ONLY MATERIALS AND METHODS RECOMMENDED BY MANUFACTURER OF MATERIAL BEING CLEANED.
8. PROVIDE CONTAINERS AND LOCATE ON SITE FOR COLLECTION OF WASTE MATERIALS, RUBBISH AND DEBRIS, WHEN APPLICABLE.
9. EXECUTE CLEANING TO ENSURE THAT BUILDING, GROUNDS, AND PUBLIC PROPERTIES ARE MAINTAINED FREE FROM ACCUMULATIONS OF WASTE MATERIALS AND RUBBISH.
10. USE EXPERIENCED WORKMEN, OR PROFESSIONAL CLEANERS FOR FINAL CLEANING.
11. REMOVE TEMPORARY PROTECTION AND LABELS NOT REQUIRED TO REMAIN.
12. VACUUM CARPET SURFACES AND POLISH HARD SURFACED FLOOR FINISHES INSTALLED OR AFFECTED BY WORK.
13. CLEAN PERMANENT FILTERS OF VENTILATING EQUIPMENT AND REPLACE DISPOSABLE FILTERS WHEN UNITS HAVE BEEN OPERATED DURING CONSTRUCTION.

## K. GENERAL NOTES:

1. ALL WORK TO COMPLY WITH ALL LOCAL, STATE, NATIONAL AND FEDERAL REGULATIONS HAVING JURISDICTION OVER THIS PROJECT.
2. ALL WORK SHALL BE DONE IN ACCORDANCE WITH BUILDING REGULATIONS AND IN A QUALITY WORKMANSHIP LIKE MANNER. BEFORE COMMENCING WORK, THE CONTRACTOR SHALL VERIFY ALL DIMENSIONS & EXISTING CONDITIONS IN THE FIELD. ANY DISCREPANCY BETWEEN THE EXISTING CONDITIONS & THE CONSTRUCTION DOCUMENTS SHALL BE BROUGHT TO THE ATTENTION OF THE ARCHITECT IN WRITING PRIOR TO THE PREPARATION OF BID AND START OF WORK.
3. IF FIELD CONDITIONS NECESSITATE ANY CHANGES OR MODIFICATIONS, THE CHANGES OR MODIFICATIONS MUST BE APPROVED BY THE ARCHITECT AND OWNER PRIOR TO PROCEEDING WITH WORK.
4. ALL EXISTING WORK NOT INDICATED FOR DEMOLITION SHALL BE PROTECTED FROM DAMAGE. THE CONTRACTOR SHALL BE RESPONSIBLE FOR ALL DAMAGE CAUSED BY THE CONSTRUCTION PROCESS.
5. THE CONTRACTOR SHALL COORDINATE ALL APPLICABLE WORK WITH ALL ASSOCIATED TRADES.
6. THE CONTRACTOR SHALL ESTABLISH ALL ITEMS WHICH REQUIRE IMMEDIATE PROCESSING DUE TO LONG LEAD ORDERING TIME. A LIST OF THESE ITEMS SHALL BE SUBMITTED TO THE ARCHITECT AND OWNER WITHIN ONE WEEK AFTER THE CONTRACT IS AWARDED.
7. THE CONTRACTOR SHALL SUBMIT A CONSTRUCTION SCHEDULE TO THE ARCHITECT AND OWNER WITHIN ONE WEEK AFTER THE AWARD OF THE CONTRACT.
8. ALL SUBCONTRACTORS SHALL SUBMIT SHOP DRAWINGS THROUGH THE CONTRACTOR, ONCE CHECKED, THE CONTRACTOR SHALL SUBMIT THE SHOP DRAWINGS TO THE ARCHITECT FOR APPROVAL BEFORE PROCEEDING WITH FABRICATION AND INSTALLATION.
9. MANUFACTURER'S DIRECTIONS FOR APPLICATION, INSTALLATION AND METHODS SHALL BE FOLLOWED AND ARE HEREWIT MADE A PART OF THE CONSTRUCTION DOCUMENTS.
10. INSURANCE: THE CONTRACTOR AND EACH SUBCONTRACTOR NEEDS WORKMAN'S COMPENSATION AS REQUIRED BY LAW, AND OWNER REQUIREMENTS AND SUFFICIENT PROTECTION FOR CLAIMS FOR PERSONAL INJURY, INCLUDING DEATH, SHOULD THEY ARISE FROM OPERATIONS UNDER CONTRACT.
11. CONTRACTOR IS TO EXERCISE SPECIAL CARE IN THE HANDLING OF MATERIALS, EQUIPMENT AND RUBBISH TO AVOID INCONVENIENCE AND ANNOYANCE TO ADJACENT BUILDINGS AND TENANT AREAS.
12. ALL PHASING AND ALTERNATE DAILY ROUTES DURING CONSTRUCTION SHALL BE DEVELOPED BY THE CONTRACTOR AS PART OF THEIR MEANS AND METHODS. COORDINATE ALL PHASING WITH THE OWNER.
13. THE CONTRACTOR SHALL BE RESPONSIBLE FOR THE INSTALLATION OF SAFETY BARRICADES TO ENSURE SAFETY INSIDE THE BUILDING DURING CONSTRUCTION IN AREAS AFFECTED BY THIS CONTRACT.
14. MEANS OF EGRESS SHALL BE CONTINUOUSLY MAINTAINED FREE OF ALL OBSTRUCTIONS IN CASE OF FIRE OR OTHER EMERGENCY. ALL PENETRATIONS PASSING THROUGH RATED PARTITION ASSEMBLIES SHALL MAINTAIN THE INTEGRITY OF THE EXISTING AND/OR NEW RATED PARTITION PER F.B.C. 714.4.1
15. NO SUBSTITUTIONS ARE TO BE MADE WITHOUT APPROVAL BY THE ARCHITECT AND OWNER. CONTRACTOR TO SUBMIT SUBSTITUTE MATERIAL SPECIFICATIONS FOR APPROVAL IN WRITING TO THE ARCHITECT PRIOR TO COMMENCEMENT OF WORK.
16. CONTRACTOR SHALL HAVE AN ENGLISH-SPEAKING SUPERVISOR / REPRESENTATIVE ON THE WORK SITE AT ALL TIMES, WHO SHALL BE THOROUGHLY KNOWLEDGEABLE OF ALL PLANS, SPECIFICATIONS, AND OTHER CONTRACT DOCUMENTS AND HAS THE AUTHORITY TO ACT ON THE CONTRACTOR'S BEHALF.
17. ALL MATERIALS AND WORKMANSHIP SHALL BE GUARANTEED. CONTRACTOR SHALL VERIFY THE LOCATION OF ALL EXISTING UTILITIES PRIOR TO COMMENCING WORK.
18. ALL FORMS AND APPROVALS USED ARE TO BE AIA FORMS / CONTRACT DOCUMENTS AND REQUIRE THE ARCHITECT TO BE THE ACTIVE PARTICIPANT IN PROCESSING AND APPROVAL THROUGHOUT THE PROJECT.
19. PRIOR TO COMMENCING ANY CHANGE ORDER IN THE WORK THE CONTRACTOR SHALL SUBMIT THE CHANGE ORDER REQUEST FORM (AIA G709) TO THE ARCHITECT.
20. THE CONTRACTOR SHALL NOT PROCEED ON ANY CHANGE ORDER UNTIL HAVING RECEIVED THE SIGNED CHANGE ORDER FORM (AIA G701) FROM THE ARCHITECT
21. CONTRACTOR SHALL INCLUDE A TIME IMPACT ANALYSIS ILLUSTRATING THE INFLUENCE OF EACH CHANGE OR DELAY UPON THE CURRENT SCHEDULE WITH ANY CHANGE ORDER SUBMITTAL.

## L. DEMOLITION GENERAL NOTES:

1. CONTRACTOR SHALL PROTECT EXISTING ADJACENT CONSTRUCTION AND OPERATIONS PRIOR TO STARTING DEMO WORK.
2. DEMOLITION SERVICES AND TEMPORARY WORK PLANNED BY CONTRACTOR SHALL NOT IN ANY WAY INTERFERE WITH DAY-TO-DAY OPERATIONS WITHIN THE AFFECTED AND/ OR ADJACENT AREAS. COORDINATE WORK WITH ALL TRADES.
3. TEMPORARY WORK SHALL INCLUDE (BUT NOT BE LIMITED TO) THE FOLLOWING:
  - A. TEMPORARY LIGHT AND POWER.
  - B. TEMPORARY WALLS AND / OR FLOORING.
  - C. BARRICADE PARTITIONS @ EGRESS CORRIDORS.
4. CONTRACTOR SHALL COORDINATE ALL DEMOLITION AND TEMPORARY WORK W/ OWNER AS REQUIRED, AND SHALL MAKE ARRANGEMENTS FOR REMOVAL OF DEBRIS AND HAULING FROM PREMISES WITH A MIN. OF DISTURBANCE ON A DAILY BASIS.
5. CONTRACTOR TO PROVIDE 72 HOURS PRIOR NOTICE TO BUILDING OWNER FOR SHUTDOWNS OF ALL MEP & F UTILITIES.
6. THE DRAWINGS DO NOT INTEND TO SHOW ALL OBJECTS EXISTING AT THE SITE. THE CONTRACTOR MUST VERIFY AT SITE ALL OBJECTS TO BE PRESERVED AND REPORT TO ARCHITECT IN WRITING ANY DISCREPANCIES OR QUESTIONABLE ITEMS.
7. USE ALL MEASURES NECESSARY TO PROTECT EXISTING OBJECTS DESIGNATED TO REMAIN, AND IN THE EVENT OF DAMAGE, IMMEDIATELY MAKE ALL REPAIRS AND REPLACEMENTS NECESSARY TO MEET THE APPROVAL OF THE ARCHITECT AND OWNER AT NO ADDITIONAL COST.
8. PRIOR TO COMMENCEMENT OF WORK, CONTRACTOR SHALL CAREFULLY INSPECT THE ENTIRE SITE OF ALL OBJECTS, UTILITIES AND STRUCTURES TO BE REMOVED AND/OR PRESERVED TO DETERMINE REQUIREMENTS FOR PROTECTION OR DISCONNECTION AND CAPPING OF WORK IN ACCORDANCE W/ REQUIREMENTS OF THE UTILITY COMPANY, OR GOVERNMENT AGENCIES INVOLVED.
9. THE CONTRACTOR SHALL RE-ROUTE AND/OR CAP OFF ALL UNUSED UTILITIES COMING INTO THE SPACE AFTER CHECKING WITH THE ARCHITECT. ALL UTILITIES, IF NOT BEING RE-ROUTED SHALL BE CAPPED OFF AS REQUIRED BY CODE IN PARTITIONS, FLOORS AND CEILINGS. ALL ADJACENT AREAS TO REMAIN IN FULL OPERATION.
10. CONTRACTOR SHALL NOTIFY OWNER SEVEN CALENDAR DAYS PRIOR TO COMMENCEMENT OF DEMOLITION WORK.
11. CONTRACTOR TO FIELD VERIFY THE LOCATION OF ALL EXISTING UTILITIES. NOTIFY ARCHITECT OF ANY DISCREPANCIES.
12. ALL EGRESS ROUTES SHALL BE MAINTAINED, UNOBSTRUCTED DURING CONSTRUCTION.
13. COORDINATE W/ MEPP & STRUCTURAL FOR REQUIRED SLAB AND WALL PENETRATIONS & OPENINGS.
14. ALL CONSTRUCTION AND DEMOLITION WORK SHALL COMPLY WITH THE LATEST EDITION OF OSHA STANDARDS AND REGULATIONS. CONTRACTOR TO PROVIDE TEMPORARY FENCING AND LOCKING GATE ENTRANCE TO SECURE THE SITE.

# SYMBOL LEGEND

SYMBOL	DESCRIPTION
	INDICATES DIRECTION OF TRUE NORTH
	VIEW NUMBER, TITLE, & SCALE
	BUILDING SECTION TAG
	WALL / PARTIAL SECTION TAG
	ELEVATION TAGS
	CALLOUT TAGS
	COLUMN GRID DESIGNATIONS
	ELEVATION TAG
	ROOM NAME
	ROOM NUMBER
	EQUIPMENT
	FINISH TAG
	CATEGORY KEYNOTE TAG
	DOOR TAG
	LOUVER TAG
	SPOT ELEVATION
	SLOPE ARROW
	PROJECT LIMIT LINE
	MATCHLINE
	TYPICAL MATERIALS
	CONCRETE
	MASONRY
	CONCRETE
	PLYWOOD
	GYPSUM
	WOOD
	STUCCO
	STEEL
	INSULATION
	ALUMINUM
	TILE / STONE

# PROJECT DESCRIPTION

THE WORK CONSISTS OF A NEW TICKET SALES AND RESTROOM KIOSK INCLUDING BUT NOT LIMITED TO:  
-A NEW SEPARATE CMU ENCLOSURE WITH SLOPED ROOF BUILDING TO SERVE AS TICKET SALES POINT AND PUBLIC RESTROOMS.

# CODE ANALYSIS

## APPLICABLE CODES

THE FOLLOWING IS A LIST OF APPLICABLE CODES FOR THE PROJECT, WHERE DIFFERENT REQUIREMENTS ARE SPECIFIED BY THE FLORIDA FIRE PREVENTION CODE AND THE FLORIDA BUILDING CODE, THE MOST STRINGENT AND RESTRICTIVE REQUIREMENTS ARE APPLICABLE AND ARE NOTED IN THIS OUTLINE.

- A. FLORIDA BUILDING CODE (FBC) 2023, 8TH EDITION (WITH SUPPLEMENTS)
- B. FLORIDA BUILDING CODE (FBC) 2023, ACCESSIBILITY, 8TH EDITION
- C. FLORIDA BUILDING CODE (FBC) 2023 - 8TH EDITION - MECHANICAL, ENERGY CONSERVATION, FUEL GAS, PLUMBING
- D. FLORIDA FIRE PREVENTION CODE (FFPC) 2023, 8TH EDITION
- E. NATIONAL FIRE PROTECTION ASSOCIATION (NFPA 101), LIFE SAFETY CODE 2021 EDITION
- F. NFPA 1, FIRE CODE, 2021

BUILDING/ZONING: CITY OF OCALA, FLORIDA

FIRE JURISDICTION: CITY OF OCALA, FLORIDA

# INTERIOR FINISHES

WALL AND CEILING FINISHES FBC 803.1.1 & TABLE 803.11  
FLOOR FINISH FBC 804

WALL AND CEILING (S)	DESCRIPTION	CLASSIFICATION
INT. EXIT STAIRWAYS AND RAMPS & EXIT PASSAGEWAYS	N/A	
CORRIDORS & ENCLOSURE FOR EXIT ACCESS STAIRWAYS	N/A	
ROOMS & ENCLOSED SPACES	CLASS C: FLAME SPREAD 76-200; SMOKE DEVELOPED 0-450	
INTERIOR FLOOR FINISH IN EXIT ENCLOSURES, EXIT PASSAGEWAYS, CORRIDORS & ROOMS	CLASS II: 0.22 watts/cm² OR GREATER	
INT. EXIT STAIRWAYS AND RAMPS & EXIT PASSAGEWAYS	N/A	
CORRIDORS & ENCLOSURE FOR EXIT ACCESS STAIRWAYS	N/A	
ROOMS & ENCLOSED SPACES	CLASS C: FLAME SPREAD 76-200; SMOKE DEVELOPED 0-450	
INTERIOR FLOOR FINISH IN EXIT ENCLOSURES, EXIT PASSAGEWAYS, CORRIDORS & ROOMS	CLASS II: 0.22 watts/cm² OR GREATER	

# ABBREVIATIONS

AC	ACOUSTICAL	FIN.	FINISH
ADJ	ADJUSTABLE	FL	FLOOR
AFF	ABOVE FINISH FLOOR	FLASH	FLASHING
A/C	AIR CONDITIONING UNIT	FP	FIRE PROOFING
AHU	AIR HANDLING UNIT	FT	FEET / FOOT
ALUM.	ALUMINUM	GALV.	GALVANIZED
APPROX.	APPROXIMATELY	GL	GLASS
BD	BOARD	GWB	GYPSUM WALL BOARD
BLDG.	BUILDING	HDWR	HARDWARE
BLK.	BLOCK	HM	HOLLOW METAL
BLKG.	BLOCKING	HORIZ.	HORIZONTAL
BUR	BUILT UP ROOF	HP	HIGH POINT
CAB	CABINET	HVAC	HEATING, VENTILATION & A/C
CB	CATCH BASIN	IN	INCH / INCHES
CEM.	CEMENT	INSUL.	INSULATION
CT	CERAMIC TILE	LT. WT.	LIGHT WEIGHT
CONTROL JOINT		MAX	MAXIMUM
CLKG	CAULKING	MECH	MECHANICAL
CLNG	CEILING	MFG.	MANUFACTURING
CLR.	CLEAR	MIN.	MINIMUM
CLO.	CLOSET	MISC.	MISCELLANEOUS
CMU	CONCRETE MASONRY UNIT	MO.	MASONRY OPENING
C.O.	CLEAN OUT	MTL.	METAL
COL	COLUMN	NIC	NOT IN CONTRACT
CONC.	CONCRETE	NTS	NOT TO SCALE
CONST.	CONSTRUCTION	OC	ON CENTER
CONT.	CONTINUOUS	OVHD.	OVERHEAD
CTL	CENTER LINE	SCHED.	SCHEDULE
DTL	DETAIL	SHT.	SHEET
DF	DRINKING FOUNTAIN	SIM.	SIMILAR
DIA.	DIAMETER	SPEC.	SPECIFICATIONS
DIM.	DIMENSION	S.S.	STAINLESS STEEL
DOWN		STD.	STANDARD
D.O.	DOOR OPENING	STL.	STEEL
DWG.	DRAWING	STOR.	STORAGE
EA.	EACH	STRUCT.	STRUCTURAL
EF	EXHAUST FAN	SUSP.	SUSPENDED
EJ	EXPANSION JOINT	T.E.L.	TELEPHONE
ELEC.	ELECTRICAL	TYP.	TYPICAL
ELEV.	ELEVATOR	U.L.	UNDERWRITERS LAB.
EA.	EACH	U.N.O.	UNLESS NOTED OTHERWISE
EF	EXHAUST FAN	VCT	VINYL COMPOSITE TILE
EJ	EXPANSION JOINT	WF	VERIFY IN FIELD
ELEC.	ELECTRICAL	W/	WITH
ELEV.	ELEVATOR	W.C.	WATER CLOSET
EQ.	EQUAL	W.P.	WATERPROOFING
EXIST.	EXISTING	PTD.	PAINTED
FD	FLOOR DRAIN	QTY.	QUANTITY
FE	FIRE EXTINGUISHER	R.	REQUIREMENT
FEC	FIRE EXTINGUISHER CABINET	REQD.	REQUIRED
FF.	FINISH FLOOR		

# BUILDING DATA

RISK CATEGORY OF BUILDINGS (FBC SECTION 1604.5)

RISK CATEGORY I

OCCUPANCY CLASSIFICATION AND USE (FBC CHAPTER 3) (NFPA 101 CHAPTER 26)

DESIGNATION

-BUSINESS (OFFICE) - GROUP B; FBC 304.1

TYPE OF CONSTRUCTION (FBC CHAPTER 6 - SECTION 601)

V (SPRINKLERED)

FIRE RESISTANCE RATING REQUIREMENTS FOR BUILDING (TABLE 601)

ELEMENTS	RATING
PRIMARY STRUCTURAL FRAME	0 HOURS
BEARING WALLS	
EXTERIOR	0 HOURS
INTERIOR	0 HOURS
NONBEARING WALLS & PARTITIONS	
EXTERIOR	0 HOURS
INTERIOR	0 HOURS
FLOOR CONSTRUCTION AND ASSOC. SECONDARY MEMBERS	0 HOURS
ROOF CONSTRUCTION AND ASSOC. SECONDARY MEMBERS	0 HOURS

ALLOWABLE BUILDING HEIGHT & (FBC CHAPTER 5) (TYPE VB - NON SPRINKLERED)

AREA

ALLOWABLE BUILDING HEIGHT: 60'-0"

PROPOSED BUILDING HEIGHT: 14'-6"

MAX. ALLOWABLE NUMBER OF STORIES: 3

PROPOSED NUMBER OF STORIES: 1

MAX. ALLOWABLE AREA: 36,000 SF

PROPOSED BUILDING AREA: 1ST FLOOR 460 SF

SEPARATION OF OCCUPANCIES (FBC TABLE 508.4 & NFPA 101 - TABLE 6.1.14.4.1) (USING MOST STRINGENT)

REQUIRED SEPARATION FOR STORAGE, LOW & ORDINARY HAZARD - BUSINESS = NONE

# MEANS OF EGRESS

MEANS OF EGRESS (FBC CHAPTER 10)

OCCUPANT LOAD (FBC TABLE 1004.5) (NFPA 101 TABLE 7.3.1.2)

FIRST FLOOR:

-S-1 STORAGE

CALCULATION: 72 SF / 300 GROSS = 1 OCC.

-ELECTRICAL ROOM: 37 SF / 300 GROSS = 1 OCC.

-BUSINESS

CALCULATION: 82 SF / 150 GROSS = 1 OCC.

-(3) SINGLE USE BATHROOMS - EXTERIOR ACCESS: (4) X 1 OCC. = 3 OCC.

FIRST FLOOR TOTAL OCCUPANT LOAD = 6 OCC.

EGRESS WIDTH (FBC 1005.3.2)

FLOOR	CALCULATIONS	REQUIRE	PROVIDED
1ST FLOOR	0.2 X 51	10.2'	141"

EXIT ACCESS (SPRINKLERED) (FBC 1006) (USING MOST STRINGENT OF S2 & B @ 1ST FL):

MAX. COMMON PATH OF TRAVEL (FBC 1006.2.1) 1ST FL	100' MAX	LESS THAN 100'
MAX. TRAVEL DISTANCE (FBC TABLE 1017.2) 1ST FL	200' MAX	LESS THAN 100'
DEAD END CORRIDOR (FBC SECTION 1020.4) 1ST FL	20' MAX	NONE

ISSUE + REVISION DATA

No: Description: Date:

ARCHITECTURE SEAL

05.28.2024

DRAWN BY: ACAI

CHECKED BY: ACAI

**A-001**

PROJECT DESCRIPTION,  
GENERAL NOTES, CODE  
ANALYSIS, SYMBOL

100% CD's Set

PRINTED: 5/28/2024 6:08:52 PM

CLIENT DATA

Client:

CITY OF OCALA

501 NE 1st Ave.

Ocala, FL 34470

PROJECT DATA

### REFLECTED CEILING NOTES

- BUILDING SYSTEMS, FIXTURES, AND DEVICES SHOWN ON ARCHITECTURAL REFLECTED CEILING PLANS SUCH AS LIGHT FIXTURES AND AIR DIFFUSERS ARE SHOWN TO DENOTE LOCATION AND LAYOUT PATTERN WHERE PLACEMENT IS CRITICAL. THE ARCHITECTURAL DRAWINGS DO NOT REPRESENT COMPLETE SYSTEMS THAT ARE SHOWN ON OTHER DRAWINGS.
- REFER TO MECHANICAL DRAWINGS FOR TYPES AND SIZES OF SUPPLY DIFFUSERS AND RETURN GRILLES.
- LIGHT FIXTURES, ALARM DEVICES, AND EXIT SIGNS MAY BE SHOWN ON THE ARCHITECTURAL REFLECTED CEILING PLANS FOR LAYOUT CLARITY ONLY. SEE ELECTRICAL DRAWINGS FOR TOTAL QUANTITIES AND OTHER REQUIREMENTS.
- REFER TO ELECTRICAL DRAWINGS FOR LIGHTING SCHEDULE AND LIGHTING FIXTURES NOT SHOWN ON ARCHITECTURAL DRAWINGS.
- WHERE AN ITEM IS MOUNTED ON THE CEILING, IT SHALL BE CENTERED ON THE ELEMENT (CEILING TILE, GYPSUM BOARD BAND, ETC) IN WHICH IT IS PLACED, UNLESS INDICATED OTHERWISE.
- CEILING HEIGHTS ARE BASED ON DIMENSION ABOVE FINISH FLOOR, (TYPICAL)
- CONTRACTOR TO INSTALL CEILING GRID TIE WIRES AS PER CODE. GRID TIE WIRES TO ATTACH TO STRUCTURE ABOVE. DO NOT ATTACH TO HVAC DUCTWORK, ELECTRICAL EQUIPMENT, ETC.
- CONTRACTOR WILL BE RESPONSIBLE TO NOTIFY ARCHITECT IMMEDIATELY FOR ANY CONFLICTS WITHIN REFLECTED CEILING PLAN PRIOR TO INSTALLATION.
- CONTRACTOR TO COORDINATE THE LOCATION OF ALL ABOVE CEILING SYSTEMS INCLUDING BUT NOT LIMITED TO DUCTWORK, ETC. TO AVOID CONFLICT WITH LIGHT FIXTURES AND OTHER CEILING MOUNTED ITEMS BASED ON THE CEILING HEIGHTS SHOWN ON THE PLANS.
- REFER TO FINISH SCHEDULE FOR CEILING FINISH SPECS.
- CONTRACTOR SHALL ADVISE THE OWNER THAT AN 18" MIN. VERTICAL CLEARANCE SHALL BE MAINTAINED BETWEEN THE BOTTOM OF THE EXTENDED SPRINKLER HEADS AND THE TOP OF ANY FILES, SHELVING, LOCKERS, ETC.
- SEE FLOOR PLAN GENERAL NOTE 10.

### REFLECTED CEILING LEGEND

SYMBOL	DESCRIPTION
	2' X 2' ACOUSTICAL CEILING TILE AND GRID. SEE FINISH SCHEDULE
	SUSPENDED GYPSUM BOARD CEILING SYSTEM - SEE A-504
	LIGHT FIXTURES. SEE LIGHT FIXTURE SCHEDULE (RE: ELECTRICAL DRAWINGS)
	ACCESS PANEL (RE: MECHANICAL DRAWINGS AND RCP NOTES)
	EXIT SIGN. (RE: ELECTRICAL DRAWINGS)
	SIGN WALL MOUNT (RE: ELECTRICAL DRAWINGS)
	AIR RETURN (RE: MECHANICAL DRAWINGS)
	AIR SUPPLY (RE: MECHANICAL DRAWINGS)
	SPEAKER. (RE: ELECTRICAL DRAWINGS)
	WALL MOUNTED FIRE ALARM HORN (RE: ELECTRICAL DRAWINGS)
	SECURITY CAMERA (RE: ELECTRICAL DRAWINGS)
	XX'-X" DENOTES CEILING HEIGHT
	ACT-1 DENOTES CEILING FINISH

NOTES:  
 -SEE FLOOR PLAN FOR WALLS, PARTITIONS, DOORS, ETC.  
 -REFER TO ELECTRICAL PLAN FOR ALL LIGHTING.  
 -REFER TO MECHANICAL PLAN FOR ALL MECHANICAL ITEMS.

### FLOOR PLAN LEGEND

	NEW COLUMN. SEE STRUCTURAL DRAWINGS
	NEW CONCRETE WALL. SEE PARTITION TYPES
	NEW CMU WALL. SEE PARTITION TYPES
	NEW INTERIOR PARTITION. SEE PARTITION TYPES
	NEW FIRE RATED PARTITION. SEE PARTITION TYPES
	NEW DOOR. SEE DOOR SCHEDULE AND DETAILS
	NEW WINDOW OR LOUVER

### FLOOR PLAN GENERAL NOTES

- SEAL ANY PENETRATIONS THROUGH FIRE RATED PARTITIONS WITH CONTINUOUS FIRE CAULKING.
- DOOR FRAMES SHALL BE LOCATED MIN. 4" FROM ADJACENT WALL UNLESS NOTED OTHERWISE. TYPICAL FOR ALL DOORS.
- REFER TO TYP. ACCESSIBILITY DETAILS SHEET FOR DOOR CLEARANCES.
- ALL DIMENSIONS ARE TO THE FACE OF STUD, OR CMU/CONCRETE, UNLESS OTHERWISE NOTED. DIMENSIONS IN ADA RESTROOMS AND OTHER ACCESSIBLE SPACE ARE FINISH DIMENSIONS.
- FIELD VERIFY ALL DIMENSIONS.
- CONTRACTOR SHALL COORDINATE REQUIREMENTS OF EQUIPMENT, DISPLAY SYSTEM, MILLWORK AND FURNITURE PROVIDED BY OWNER. COORDINATE LOCATION OF ASSOCIATED MECHANICAL, PLUMBING & ELECTRICAL WITH CUT SHEETS.
- PROVIDE FIRE RATED FIRESTOPPING UL SYSTEM AS REQUIRED AND SEAL ALL PENETRATIONS.
- PRIOR TO ERECTING PARTITIONS, THE GENERAL CONTRACTOR MUST VERIFY WITH THE VENDOR / SUPPLIER / FABRICATOR OF MILLWORK / CASEWORK WHERE BLOCKING WILL BE REQUIRED AND MUST SUBMIT SHOP DRAWINGS TO THE ARCHITECT FOR APPROVAL BEFORE COMMENCEMENT OF PARTITIONS AND MILLWORK / CASEWORK CONSTRUCTION.
- CONTRACTOR IS RESPONSIBLE FOR PROVIDING STEEL BACKING AS REQUIRED FOR PLUMBING FIXTURES, WALL HUNG CABINETS, COUNTERTOPS, EQUIPMENT, ETC. TO ENSURE ADEQUATE SUPPORT.
- WETHER IDENTIFIED ON THE PLANS OR NOT THE CONTRACTOR SHALL SUPPLY ACCESS PANELS AS REQUIRED BY PLUMBING, AIR CONDITIONING AND OTHER TRADES, AND AS REQUIRED BY CODE. LOCATIONS AND TYPE OF PANEL TO BE REVIEWED AND APPROVED BY ARCHITECT.
- CONTRACTOR SHALL COORDINATE REQUIREMENTS OF SECURITY DEVICES, CARD READERS, SECURITY CAMERAS, DOOR HARDWARE, ETC. WITH OWNER REPRESENTATIVE.
- CONTRACTOR TO COORDINATE AND VERIFY ALL AUDIOVISUAL EQUIPMENT REQUIREMENTS AND LOCATIONS WITH OWNER PRIOR TO COMMENCING UTILITIES ROUGH-IN.

### SHEET NOTES

- SEE SHEET A-102 FOR ROOF PLAN
- SEE SHEET A-501 FOR PARTITION TYPES
- SEE SHEET A-601 FOR DOOR, WINDOW AND LOUVER SCHEDULE

### KEYNOTES

KEY VALUE	DESCRIPTION
043	48" HGT. SAFETY STEEL BOLLARD. REFER TO CIVIL DRAWINGS FOR FINAL SIZE AND LOCATIONS
056	NEW CONCRETE CURB. REFER TO CIVIL PLAN
059	FOR NEW CONCRETE AREA AROUND PROPOSED BUILDING. REFER TO CIVIL PLAN. NEW CONCRETE TO MATCH EXISTING CONCRETE FINISH
148	CONCRETE PAD FOR A/C UNIT. COORDINATE SIZE WITH MECHANICAL DRAWING
204	4X4 ALUMINUM GUTTER PAINTED TO MATCH ARCHITECTURAL CANOPY. SEE ROOF PLANS LOCATION.
205	6X6 ALUMINUM GUTTER PAINTED TO MATCH FASCIA. SEE ROOF PLANS LOCATION.
207	6X4 ALUMINUM DOWNSPOUT PAINTED TO MATCH THE FASCIA AND WALL COLOR AND TO BE CONNECTED WITH STORM WATER DRAIN SYSTEM. SEE ROOF PLANS LOCATION
208	4X4 ALUMINUM DOWNSPOUT PAINTED TO MATCH THE FASCIA AND WALL COLOR AND TO BE CONNECTED WITH STORM WATER DRAIN SYSTEM. SEE ROOF PLANS LOCATION
231	30"X 20" ACCESS PANEL. SEE DETAIL 6/A504
253	FIRE EXTINGUISHER
341	SHELVING UNIT 18 INCH DEEP, SELECTED BY OWNER, INSTALLED BY CONTRACTOR
342	AUTOMATIC TICKET DISPENSER (OWNER PROVIDE)
343	TICKET SERVICE WINDOW WITH MICROPHONE SYSTEM, FOR WINDOW DETAILS. REFER TO WINDOW SCHEDULE
347	2x12" FASCIA
349	EDGE OF ROOF
351	2x8" FASCIA AT EXTENDED ROOF WITH SUPPORT BRACKETS ABOVE
355	CONTINUOUS 4" WIDE GALV. METAL STUCCO SOFFIT VENT- KEEP VENT HOLES CLEAR
359	WATER HEATER W/ OVERFLOW PAN- REFER TO MEP PLANS
360	WALL MOUNTED LIGHT FIXTURE. RE ELECTRICAL DWGS
363	METAL CANOPY BY SPECIALTY ENGINEER. SHOP DWG. TO BE PROVIDED FOR ARCHITECT APPROVAL. POWER COATED FINISH, REFER TO PAINT COLOR LEGEND.
437	SECURITY CAMERAS, REFER TO A-101 FOR LEGEND
441	MOP SINK
442	ACCESSIBLE HI-LO DRINKING FOUNTAIN W/ BOTTLE FILLER (ELKA VRCTLBWSK) VANDAL RESISTANT/ STAINLESS STEEL
444	MOP SINK FAUCET
445	MOP AND BROOM HOLDER UNIT

#### CLIENT DATA

Client:  
 CITY OF OCALA  
 501 NE 1st Ave.  
 Ocala, FL 34470

#### PROJECT DATA

Project No: 24202  
 Project Na: OCALA SUNTRAN  
 RESTROOMS & KIOSK

#### ARCHITECT DATA

Carbon design & architecture  
 263 13th Avenue South  
 Suite 375  
 St. Petersburg, FL 33701  
 O: 941.362.4312  
 W: www.carbonAE.com

#### ENGINEER DATA

#### ISSUE + REVISION DATA

No: Description: Date:

#### ARCHITECTURE SEAL

05.28.2024

DRAWN BY CDA  
 CHECKED BY SEW

# A-101

FIRST FLOOR PLAN &  
 REFLECTED CEILING PLAN

100% CD's Set

PRINTED: 5/28/2024 6:09:14 PM

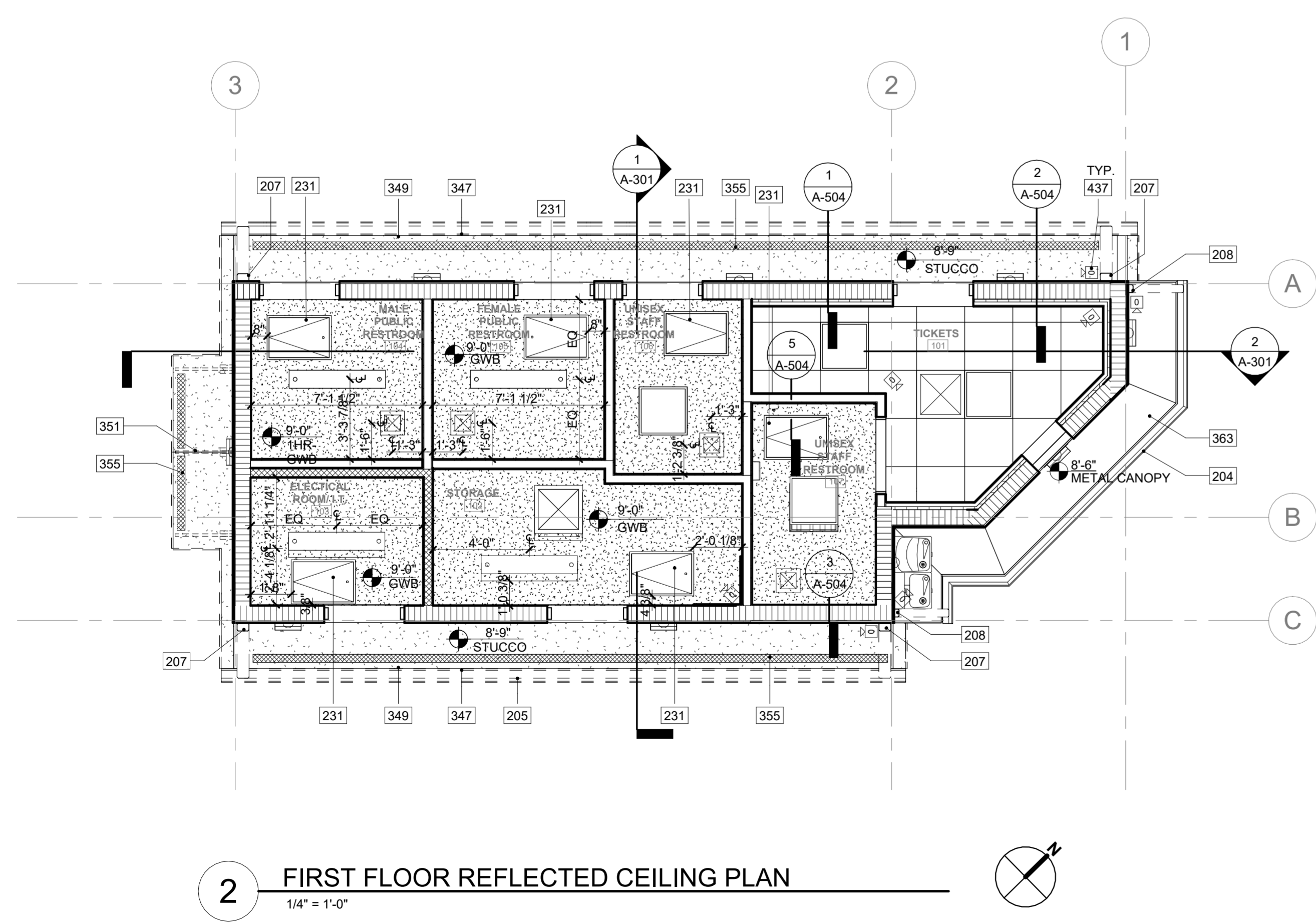

2 FIRST FLOOR REFLECTED CEILING PLAN  
 1/4" = 1'-0"

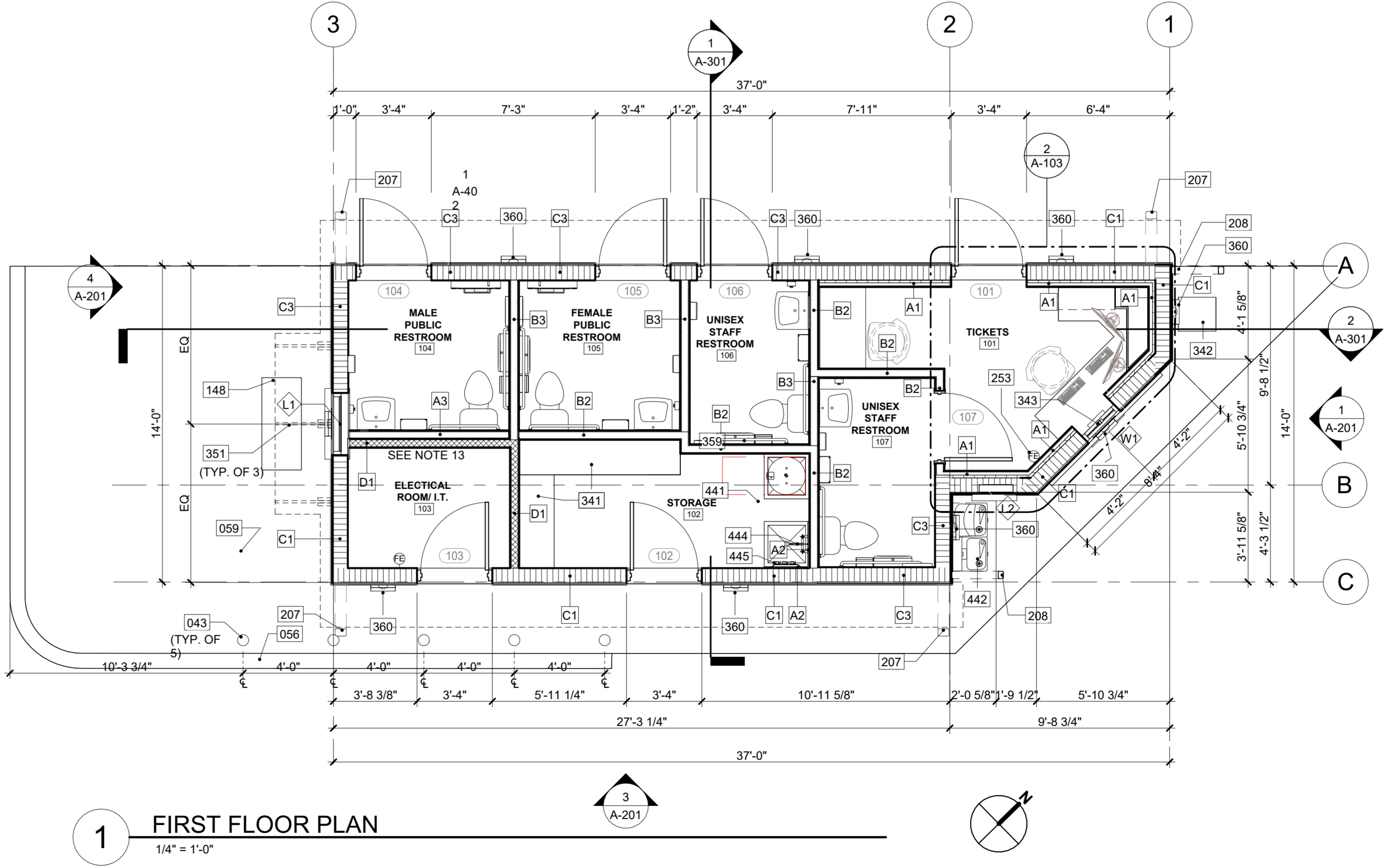

1 FIRST FLOOR PLAN  
 1/4" = 1'-0"

### ROOF GENERAL NOTES

1. CONTRACTOR SHALL COORDINATE ALL ROOF PENETRATIONS AND OPENINGS WITH MEP AND STRUCTURAL DWGS.
2. ALL WOOD IN CONTACT WITH MASONRY, STEEL OR CONCRETE SHALL BE PRESSURE TREATED. DIFFERENT MATERIALS SHALL BE SUITABLY ISOLATED WHEN IN CONTACT.
3. ALL METAL ACCESSORIES SHALL CONFORM TO SMACNA STANDARDS AND SHALL COMPLY WITH FBC.
4. ROOFING SHALL COMPLY WITH FBC HIGH VELOCITY HURRICANE ZONE REQUIREMENTS AND SHALL BE INSTALLED PER RAS 115 AND MANUFACTURER'S INSTRUCTIONS.

### KEYNOTES

KEY VALUE	DESCRIPTION
149	CANOPY SUPPORT INSTALLED AS PER MANUFACTURER'S RECOMMENDATION
204	4X4 ALUMINUM GUTTER PAINTED TO MATCH ARCHITECTURAL CANOPY. SEE ROOF PLANS LOCATION.
205	6X6 ALUMINUM GUTTER PAINTED TO MATCH FASCIA. SEE ROOF PLANS LOCATION.
210	SINGLE-PLY 60mm TPO ROOF ROOF SYSTEM
229	SCUPPER. SEE DETAIL AT A-502
229a	OVERFLOW EMERGENCY SCUPPER. SEE DETAIL AT A-502
300	ROOF CRICKET AT 1/4:12 SLOPE.
352	PREFAB CUPOLA, STYLE: JAMESTOWN-LOUVERED WITH COPPER ROOF BY CUPOLAS DIRECT
357	ASPHALT COMPOSITION ARCHITECTURAL STYLE SHINGLE OVER 30 # FELT UNDERLAYMENT OVER ROOF SHEATHING. MIN. 15 YEARS WARRANTY
363	METAL CANOPY BY SPECIALTY ENGINEER, SHOP DWG. TO BE PROVIDED FOR ARCHITECT APPROVAL. POWER COATED FINISH, REFER TO PAINT COLOR LEGEND.

#### CLIENT DATA

Client:  
CITY OF OCALA  
501 NE 1st Ave.  
Ocala, FL 34470

#### PROJECT DATA

Project No: 24020  
Project Na: OCALA SUNTRAN  
RESTROOMS & KIOSK

#### ARCHITECT DATA

Carbon design & architecture  
263 13th Avenue South  
Suite 375  
St. Petersburg, FL 33701  
O: 941.362.4312  
W: www.carbonAE.com

#### ENGINEER DATA

#### ISSUE + REVISION DATA

No: Description: Date:

#### ARCHITECTURE SEAL

05.28.2024

DRAWN BY CDA

CHECKED BY SEW

# A-102

ROOF PLAN

100% CD's Set

PRINTED: 5/28/2024 6:09:21 PM

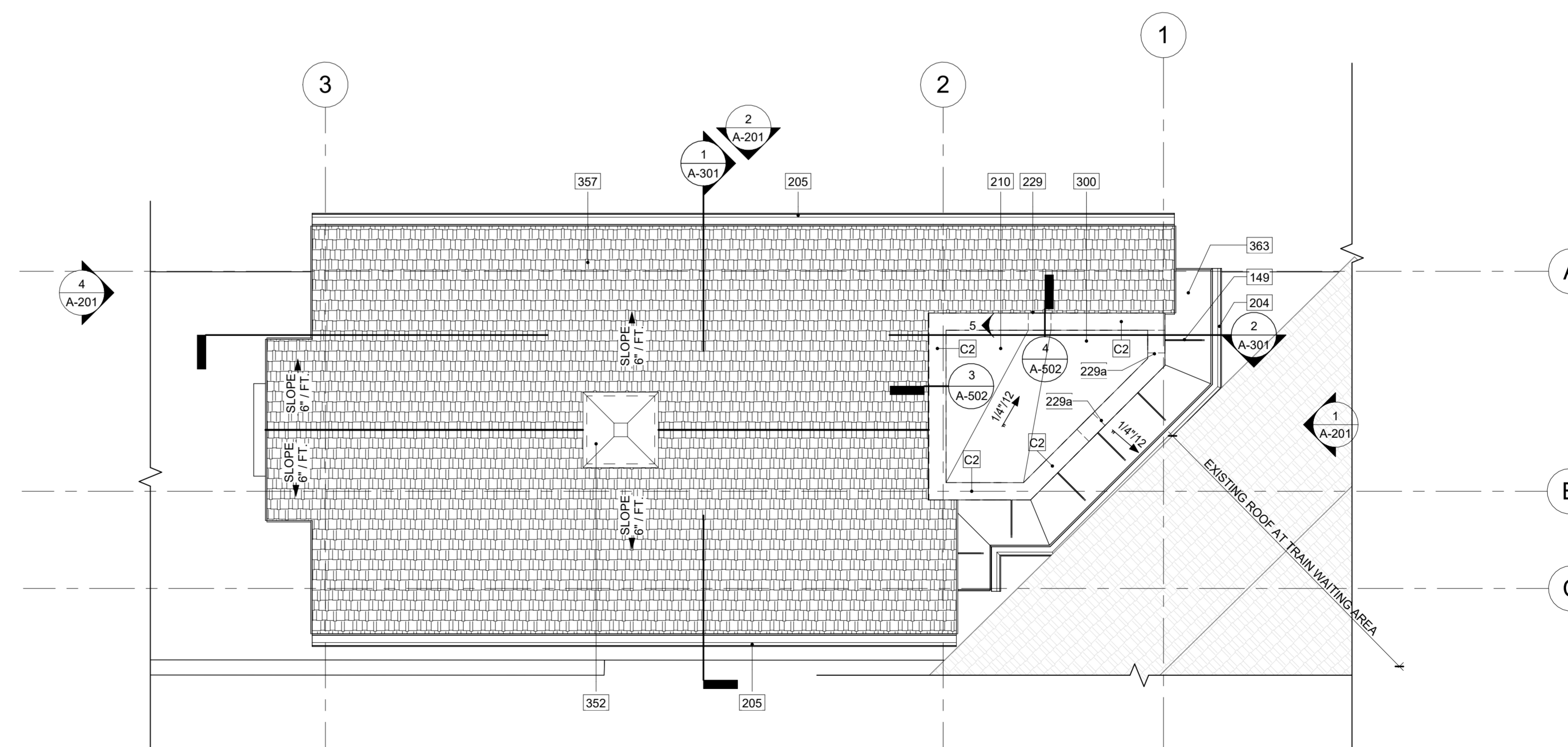

1 ROOF PLAN  
1/4" = 1'-0"



### FINISHES LIST

SYMBOL	PRODUCT	MANUFACTURER	MODEL / STYLE	UNIT SIZE	COLOR / FINISH	REMARKS
<b>CEILING</b>						
ACT-1	ACOUSTICAL CEILING TILE	ARMSTRONG	RANDOM FISSURED	2x2'		
GWB	DENSEGLASS BOARD CEILING	GEORGIA PACIFIC	DENSARMOR PLUS			
<b>FLOORING</b>						
EPXY-1	EPOXY FLOORING	STONHARD	STONETEC ERF		BLUE QYARRY-LARGE FLAKES	
SC-1	SEALED CONCRETE	NEOGARD	SKYGARD HD		CLEAR	
<b>MILLWORK</b>						
PL-1	HIGH PRESSURE PLASTIC LAMINATE	KRAFTMAID OR EQUAL	**VANTAGE		TO MATCH INGOT GRAY FROM PANOLAM OR EQUAL	
S-1	SOLID SURFACE	LX HAUSYS	QUARTZ/RESIN		LENTO	
<b>PAINT/STAIN</b>						
PT-1	INTERIOR PAINT	SHERWIN WILLIAMS	SW7071		SATIN	INTERIOR WALLS AT TICKETING AREA
PT-2	EXTERIOR PAINT	SHERWIN WILLIAMS	SW7073		SEMIGLOSS	INTERIOR WALLS AT STORAGE AREAS/ ROOF FASCIA AND GUTTERS
PT-3	EXTERIOR PAINT	SHERWIN WILLIAMS	SW7665		SEMIGLOSS	DOORS
PT-4	NOT USED					
WT-1	WALL TILE	TBD	TBD		TBD	
<b>TRANSITION STRIP</b>						
TH-1	ALUMINUM THRESHOLD	JHONSONITE				
<b>WALL BASE</b>						
EPB	EPOXY INTEGRAL BASE	STONHARD	STONETEC ERF			TO MATCH FLOORING EPXY-1
TB-1	TILE COVE BASE					TO MATCH WALL TILES

### FINISH SCHEDULE

ROOM NO.	ROOM NAME	FLOOR	BASE	WALL			MILLWORK				REMARKS	
				FIELD	ACCENT	CEILING	COUNTER	BASE CAB.	UPPER CAB. / SHELVING	BASE		
101	TICKETS	EPXY-1	EPB	GWB/PT-1		ACT			GREY MELAMINE	GREY MELAMINE	RESILIE NT	
102	STORAGE	SC-1	EMP	EMPT-2/GWB/WT		GWB						
103	ELECTICAL ROOM/ I.T.	SC-1	EMP	EMPT-2/GWB		GWB						
104	MALE PUBLIC RESTROOM	EPXY-1	EPB	WT-1		GWB						
105	FEMALE PUBLIC RESTROOM	EPXY-1	EPB	WT-1		GWB						
106	UNISEX STAFF RESTROOM	EPXY-1	EPB	WT-1		GWB						
107	UNISEX STAFF RESTROOM	EPXY-1	EPB	WT-1		GWB						

### FINISH NOTES

- ALL FINISHES TO HAVE CLASS A FIRE RATING AND SHALL COMPLY WITH FBC & NFPA STANDARDS (ASTM E-84 AND ASTM E-136). FLAME SPREAD INDEX 25 OR LESS, SMOKE DEVELOPED INDEX 50 OR LESS, INCLUDING COMPLIANCE WITH FFPC 101 7th ED. SECTION 10.2.2 REFER TO SHEET GN-001.
- VERIFY THAT FINISHES OF SUBSTRATES COMPLY WITH TOLERANCES AND OTHER REQUIREMENTS AND THAT SUBSTRATES ARE FREE OF CRACKS, RIDGES, DEPRESSIONS, SCALE AND FOREIGN DEPOSITS THAT MIGHT INTERFERE WITH INSTALLATION.
- PRIOR TO INSTALLATION OF ALL ANY FLOORING, THE MOISTURE CONTENT OF CONCRETE SLABS SHALL BE TESTED TO VERIFY MOISTURE LEVELS MEET THE MANUFACTURER RECOMMENDATIONS.
- MOISTURE TEST / HUMIDITY LEVELS MUST BE IN COMPLIANCE WITH MANUFACTURER RECOMMENDATIONS PRIOR TO INSTALLATION OF ALL ANY PRODUCTS.
- INSTALLATION OF ALL ANY INTERIOR FINISHES, FLOORING, MILLWORK, ETC. SHALL MEET MANUFACTURER RECOMMENDATIONS AND REQUIREMENTS.
- PROVIDE SHOP DRAWINGS FOR ALL FINISHES. INCLUDE IN SHOP DRAWINGS SUBMITTAL, SAMPLES & MATERIAL DATA SHEETS OF ALL FINISHES FOR REVIEW AND APPROVAL BY ARCHITECT / OWNER PRIOR TO ORDERING AND INSTALLATION.
- WALL FINISHES SHALL EXTEND 6" ABOVE CEILING MIN. U.O.N.
- TRANSITION / THRESHOLD NOTES:
  - COORDINATE HEIGHTS WITH FLOOR FINISH MATERIAL THICKNESS.
  - HEIGHT OF TRANSITION STRIP SHALL BE 1/2" MAX. U.N.O.
  - COORDINATE TRANSITION STRIP WITH MANUFACTURER.
  - REFER TO FINISH PLAN AND SCHEDULE FOR ACTUAL FLOOR FINISHES.
  - COORDINATE LOCATION OF STOP STRIP AND THRESHOLD WITH DOOR SWING.
- EXTEND FLOOR FINISH BENEATH COUNTER WHERE BASE CABINETS DO NOT EXTEND TO THE FLOOR, OR ARE NOT PRESENT.

### FINISH LEGEND

XX	FLOOR
XX	BASE
XX	WALL
XX	CEILING

CEILING MATERIAL TAG	FLOOR MATERIAL TAG
ACT - ACOUSTICAL CEILING TILE	EPXY - STONTEC EPOXY FLOORING COLOR: SEE FINISH LIST
GWB - DENSEGLASS BOARD (PAINTED)	SC - SEALED CONCRETE
STUCCO - EXTERIOR SOFFIT W/ STUCCO FINISH (PAINTED)	STS - STONHARD "STONSHIELD"
WALL MATERIAL TAG	MILLWORK MATERIAL TAG
PT - PAINT	SS - SOLID SURFACE
CG - CORNER GUARD	PL - PLASTIC LAMINATE
WT - WALL TILE	
GWB - GYPSUM WALL BOARD (PAINTED)	BASE MATERIAL TAG
CG - CORNER GUARD (PAINTED)	RB - RUBBER BASE
EMPT - EXPOSED MASONRY PAINTED	EMP - EXPOSED MASONRY (PAINTED)
EPX-P - EPOXY PAINT	EPB - STONTEC EPOXY
	INTEGRAL BASE
	COLOR: SEE FINISH LIST
	BT - TILE BASE

REFER TO WALL FINISH NOTES

### WALL FINISHES NOTES

- TICKETS: PAINTED GYPBOARD EPOXY PAINT
- ELECTRICAL ROOM: PAINTED CMU SEMIGLOSS PAINT
- STORAGE: CERAMIC TILE AND PAINTED CMU AND GYPBOARD SEMIGLOSS PAINT
- WT-1: WALL TILE TO TOP OF WALL U.O.N. MFTRS, SIZES, PATTERNS & COLORS TO BE SELECTED

### KEYNOTES

KEY VALUE	DESCRIPTION
214	ADJUSTABLE STOOL, OWNER PROVIDE
268a	COUNTER (MATCH TICKET WINDOW) W/ 4" FRONT APRON RECESSED 1 1/2" W/ 4"HT. BACKSPLASH BACK AND SIDES WOOD COUNTER SUPPORTS (3)SIDES - PAINT TO MATCH WALL
269	WOOD COUNTER SUPPORTS (3)SIDES - PAINT TO MATCH WALL
270	SAFE (BY OWNER)
341	SHELVING UNIT 18 INCH DEEP. SELECTED BY OWNER, INSTALLED BY CONTRACTOR
437	SECURITY CAMERAS. REFER TO A-101 FOR LEGEND



#### CLIENT DATA

Client:  
CITY OF OCALA  
501 NE 1st Ave.  
Ocala, FL 34470

#### PROJECT DATA

Project No: 24020  
Project Na: OCALA SUNTRAN RESTROOMS & KIOSK

#### ARCHITECT DATA

Carbon design & architecture  
263 13th Avenue South  
Suite 375  
St. Petersburg, FL 33701  
O: 727.489.4312  
W: www.carbonAE.com

#### ENGINEER DATA

#### ISSUE + REVISION DATA

No: Description: Date:

#### ARCHITECTURE SEAL

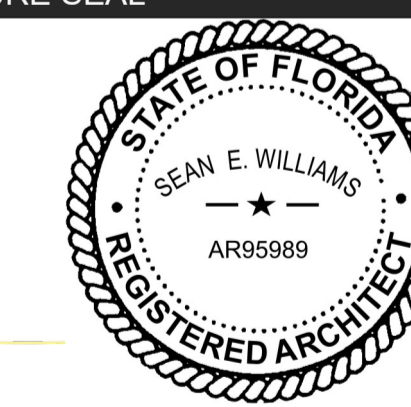

05.28.2024

DRAWN BY CDA

CHECKED BY SEW

# A-103

FINISH FLOOR PLAN,  
ENLARGED TICKET  
COUNTER + SCHEDULE

100% CD's Set

PRINTED: 6/19/2024 12:22:09 PM

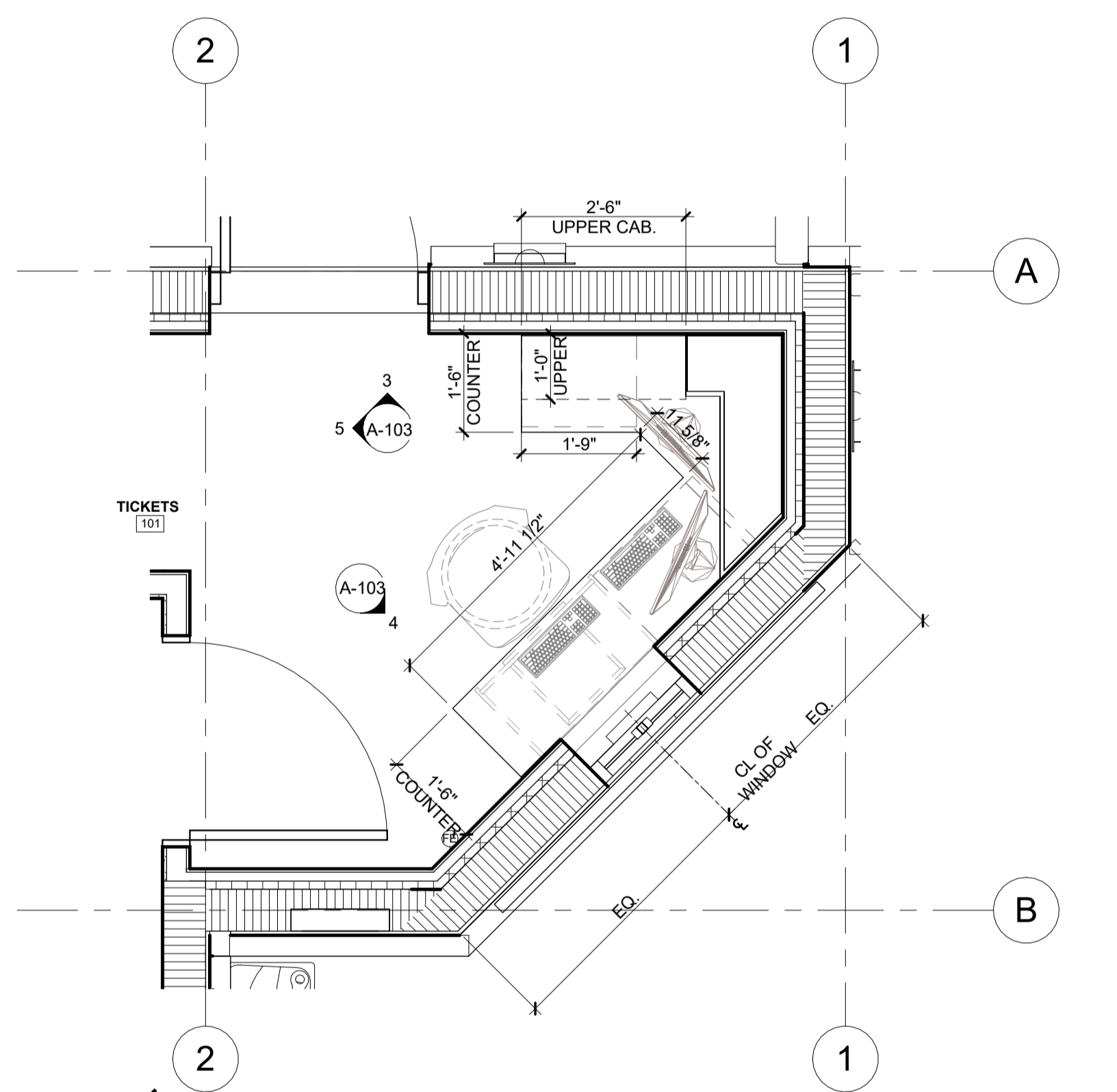

2 ENLARGED FLOOR PLAN- TICKET COUNTER  
1/2" = 1'-0"

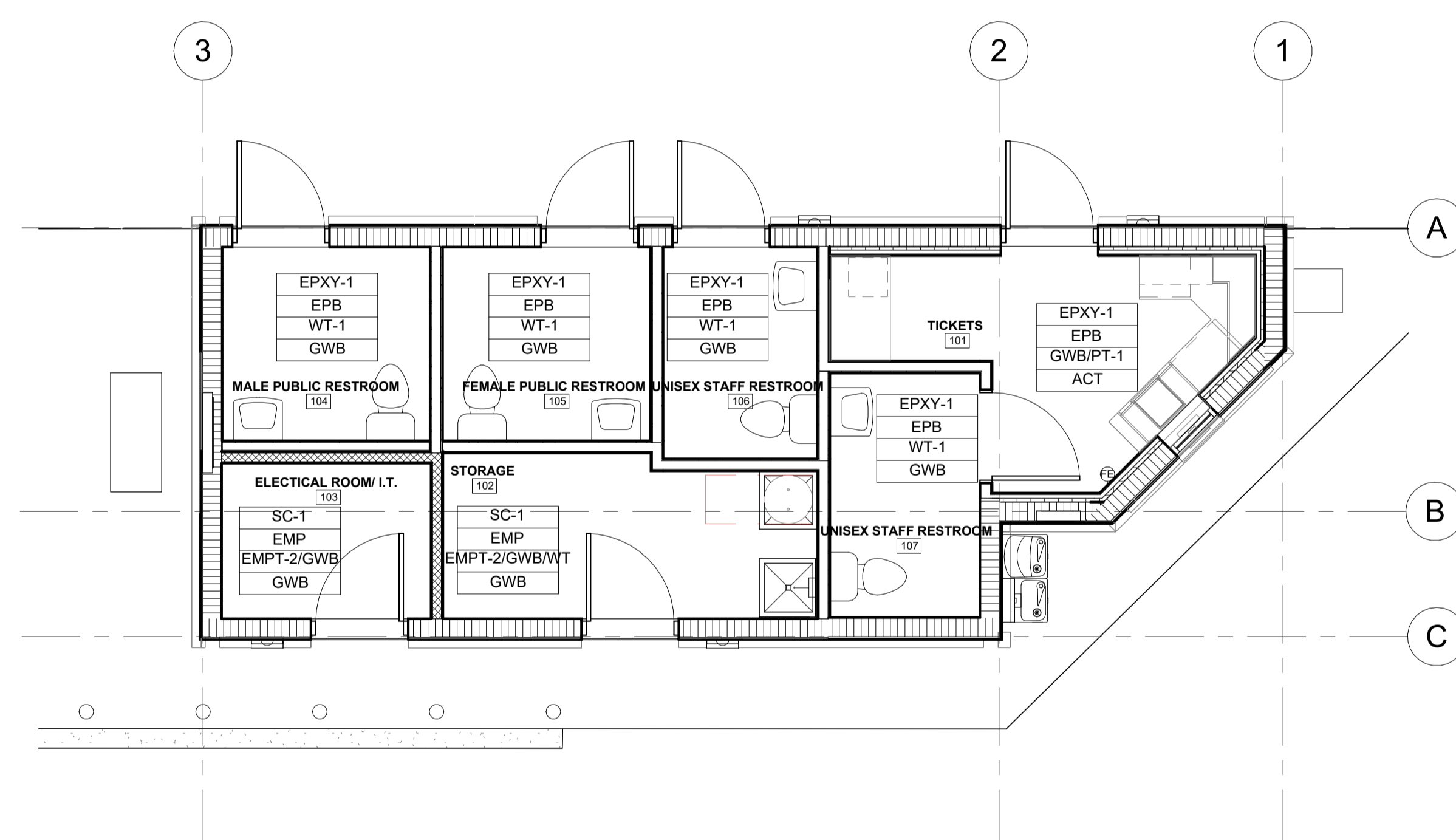

1 FIRST FLOOR PLAN  
1/4" = 1'-0"

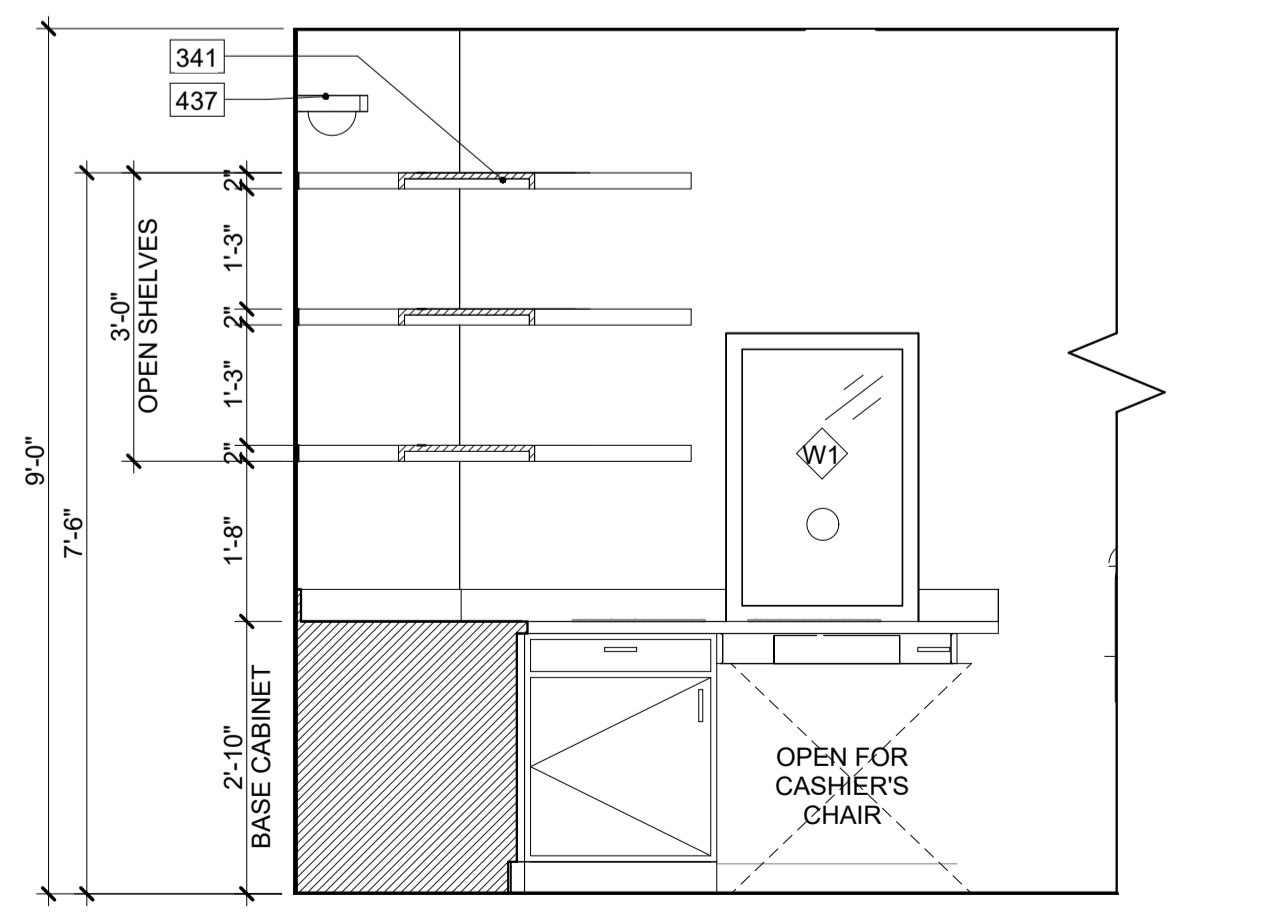

4 INT. ELEVATION - TICKET WINDOW  
1/2" = 1'-0"

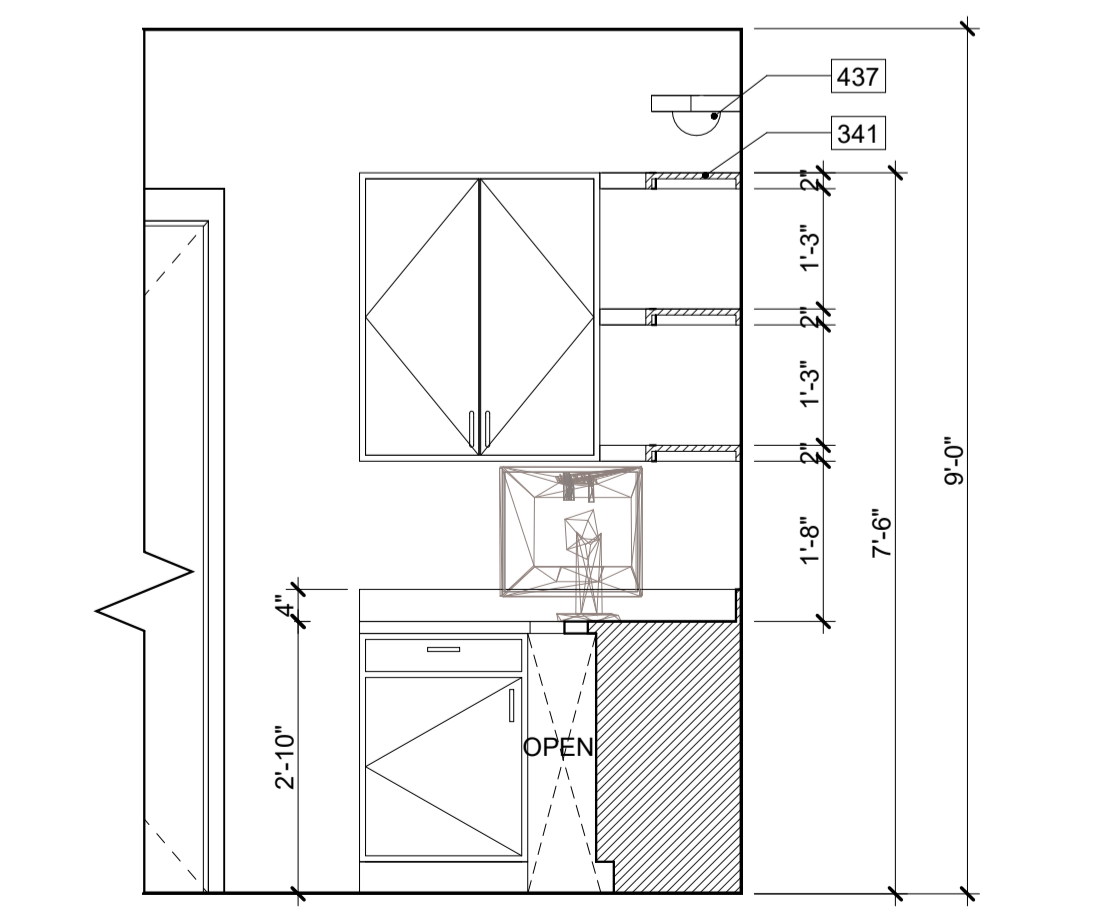

3 INT. ELEVATION - WORKING DESK  
1/2" = 1'-0"

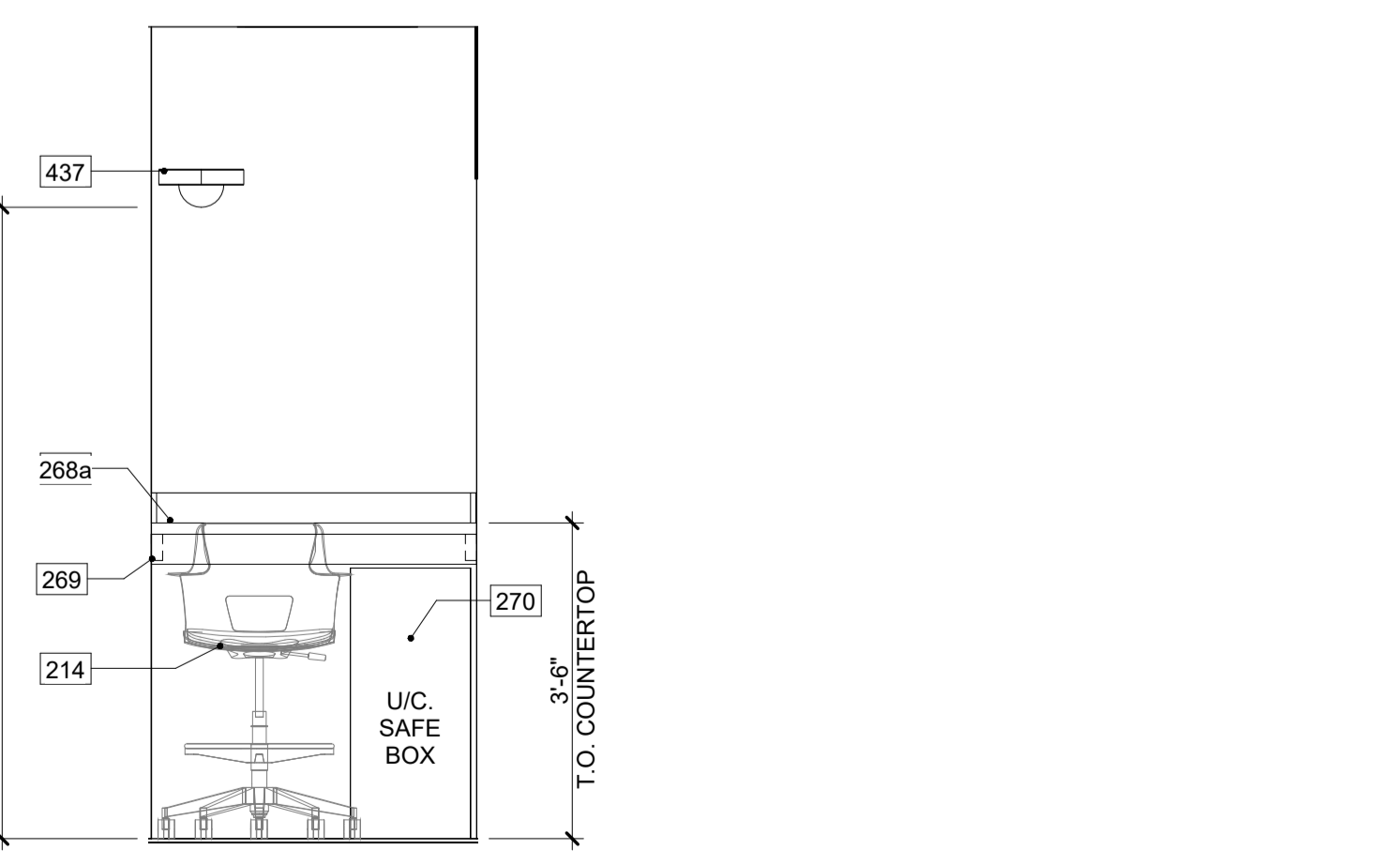

5 INT. ELEVATION- WORKING DESK W/ UC. SAFE BOX  
1/2" = 1'-0"

CLIENT DATA

Client:  
CITY OF OCALA  
501 NE 1st Ave.  
Ocala, FL 34470

PROJECT DATA

Project No: 24020  
Project Na: OCALA SUNTRAN  
RESTROOMS & KIOSK

ARCHITECT DATA

Carbon design & architecture  
263 13th Avenue South  
Suite 375  
St. Petersburg, FL 33701  
O: 941.362.4312  
W: www.carbonAE.com

ENGINEER DATA

ISSUE + REVISION DATA

No: Description: Date:

ARCHITECTURE SEAL

05.28.2024

DRAWN BY CDA

CHECKED BY SEW

# A-201

EXTERIOR ELEVATIONS

100% CD's Set

PRINTED: 5/28/2024 6:09:51 PM

PAINT LEGEND	
ITEM	EXTERIOR PAINT COLOR
PT-1	PAINT # 1 SW 7071 GRAY SCREEN
PT-2	PAINT # 2 SW 7073 NETWORK GRAY
PT-3	PAINT # 3 SW 7665 WALL STREET

ACTUAL COLORS MAY VARY FROM WHAT IS DEPICTED ON THE SHEET.

SHEET NOTES	
1.	SEE SHEET A-103 FOR FINISH FLOOR AND FINISH SCHEDULE
2.	SEE SHEET A-501 FOR PARTITION TYPES
3.	SEE SHEET A-601 FOR DOOR AND WINDOW SCHEDULE

KEYNOTES	
KEY VALUE	DESCRIPTION
052	STEEL BOLLARD. SEE CIVIL DWGS.
060	EXISTING COVERED BOARDING TRAIN STRUCTURE AREA BEYOND
143	CONCRETE HOUSEKEEPING PAD. COORDINATE SIZE WITH EQUIPMENT PLANS
149	CANOPY SUPPORT INSTALLED AS PER MANUFACTURER'S RECOMMENDATION
205	6X6 ALUMINUM GUTTER PAINTED TO MATCH FASCIA. SEE ROOF PLANS LOCATION
207	6X4 ALUMINUM DOWNSPOUT PAINTED TO MATCH THE FASCIA AND WALL COLOR AND TO BE CONNECTED WITH STORM WATER DRAIN SYSTEM. SEE ROOF PLANS LOCATION
208	4X4 ALUMINUM DOWNSPOUT PAINTED TO MATCH THE FASCIA AND WALL COLOR AND TO BE CONNECTED WITH STORM WATER DRAIN SYSTEM. SEE ROOF PLANS LOCATION
210	SINGLE-PLY 60mm TPO ROOF ROOF SYSTEM
229	SCUPPER. SEE DETAIL AT A-502
229a	OVERFLOW EMERGENCY SCUPPER. SEE DETAIL AT A-502
342	AUTOMATIC TICKET DISPENSER (OWNER PROVIDE)
343	TICKET SERVICE WINDOW WITH MICROPHONE SYSTEM. FOR WINDOW DETAILS, REFER TO WINDOW SCHEDULE
347	2X12" FASCIA
352	PREFAB CUPOLA. STYLE: JAMESTOWN-LOUVERED WITH COPPER ROOF BY CUPOLAS DIRECT
353	DIGITAL SIGN (OWNER PROVIDED)
354	4X4 FOAM TRIM BAND WITH CEMENT PLASTER FINISH ATTACH PER MANUFACTURER'S REQUIREMENTS
356	4" X 10" ROOF OVERHANG BRACKETS
357	ASPHALT COMPOSITION ARCHITECTURAL STYLE SHINGLE OVER 30# FELT UNDERLAYMENT OVER ROOF SHEATHING. MIN. 15 YEARS WARRANTY
360	WALL MOUNTED LIGHT FIXTURE. RE-ELECTRICAL DWGS.
361	4" X 8" DECORATIVE WALL OPENING. TYPICAL
362	1" X 12" WOOD FASCIA NAILER. REFER TO PAINT LEGEND FOR COLOR SELECTION.
363	METAL CANOPY BY SPECIALTY ENGINEER, SHOP DWG. TO BE PROVIDED FOR ARCHITECT APPROVAL. POWER COATED FINISH. REFER TO PAINT COLOR LEGEND.
437	SECURITY CAMERAS. REFER TO A-101 FOR LEGEND
442	ACCESSIBLE HI-LO DRINKING FOUNTAIN W/ BOTTLE FILLER (ELKA VRCTLBWSK) VANDAL RESISTANT/ STAINLESS STEEL
509	CONDENSING UNIT OVER CONCRETE SLAB. SEE MECHANICAL PLANS
510	EXTERIOR GRADE THIN BRICK VENEER EQUAL TO BELDEN BRICK TYPE 'TBX' (SELECT). COLOR & TEXTURE TO BE SELECTED FROM ANY/ALL AVAILABLE

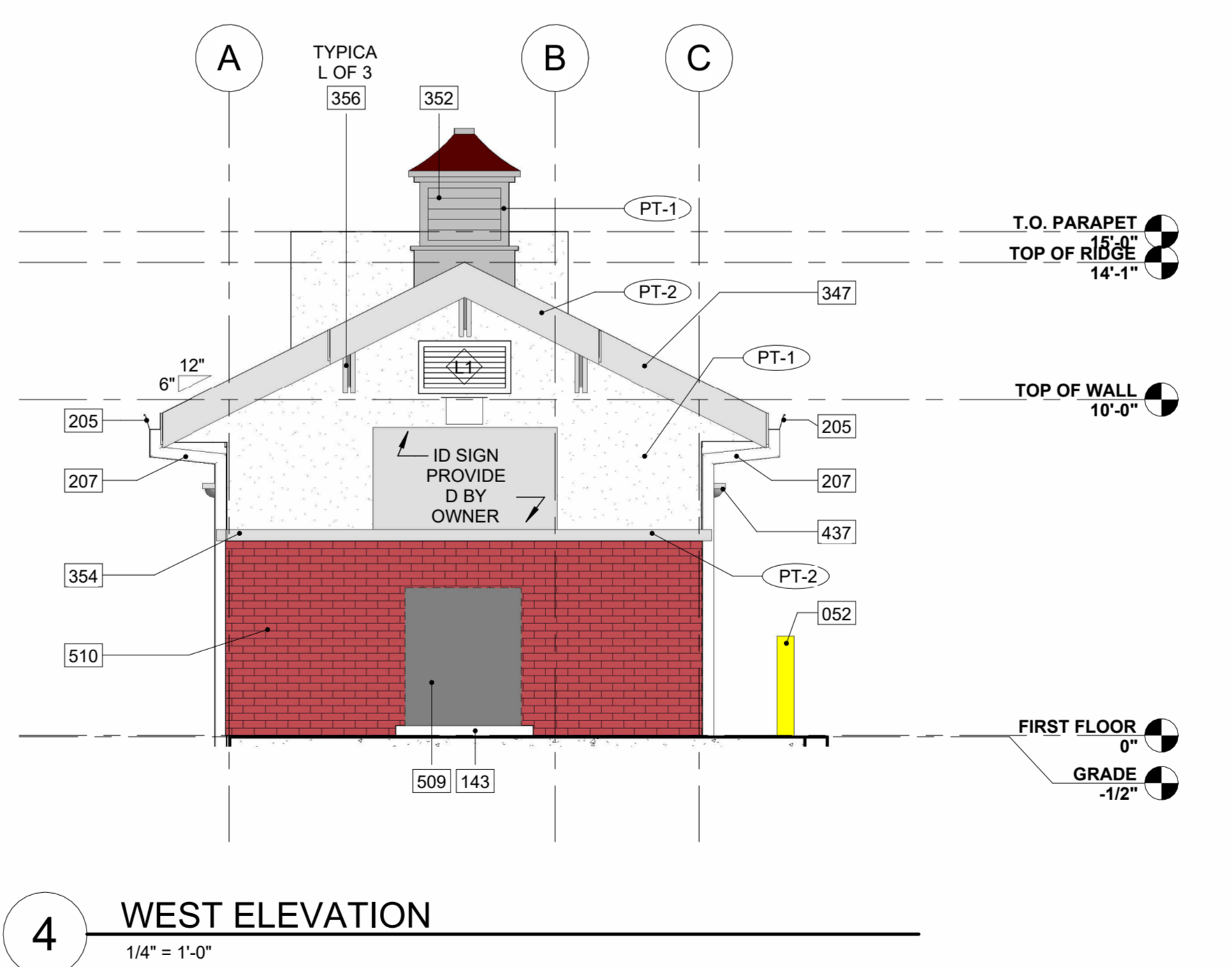
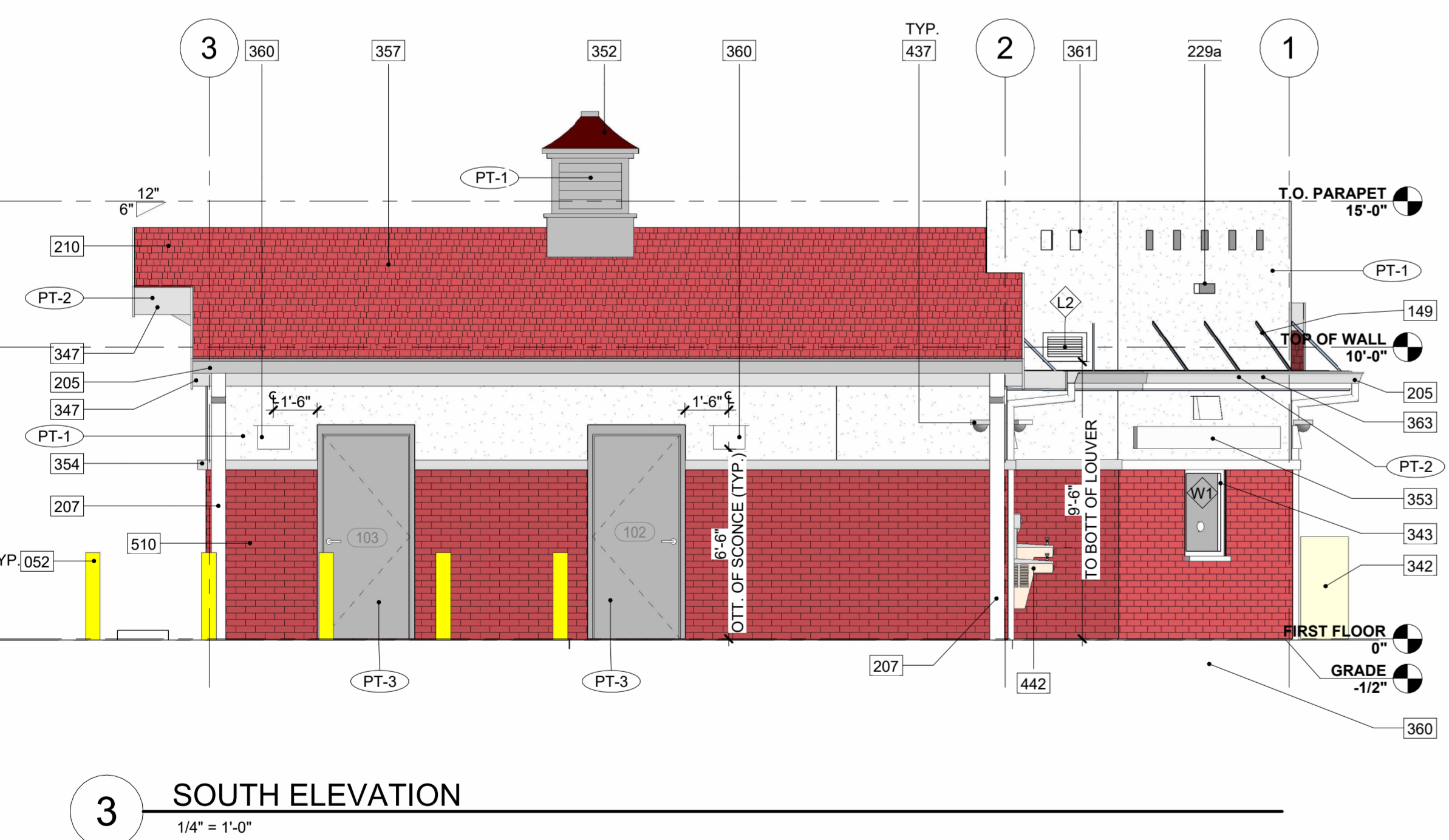
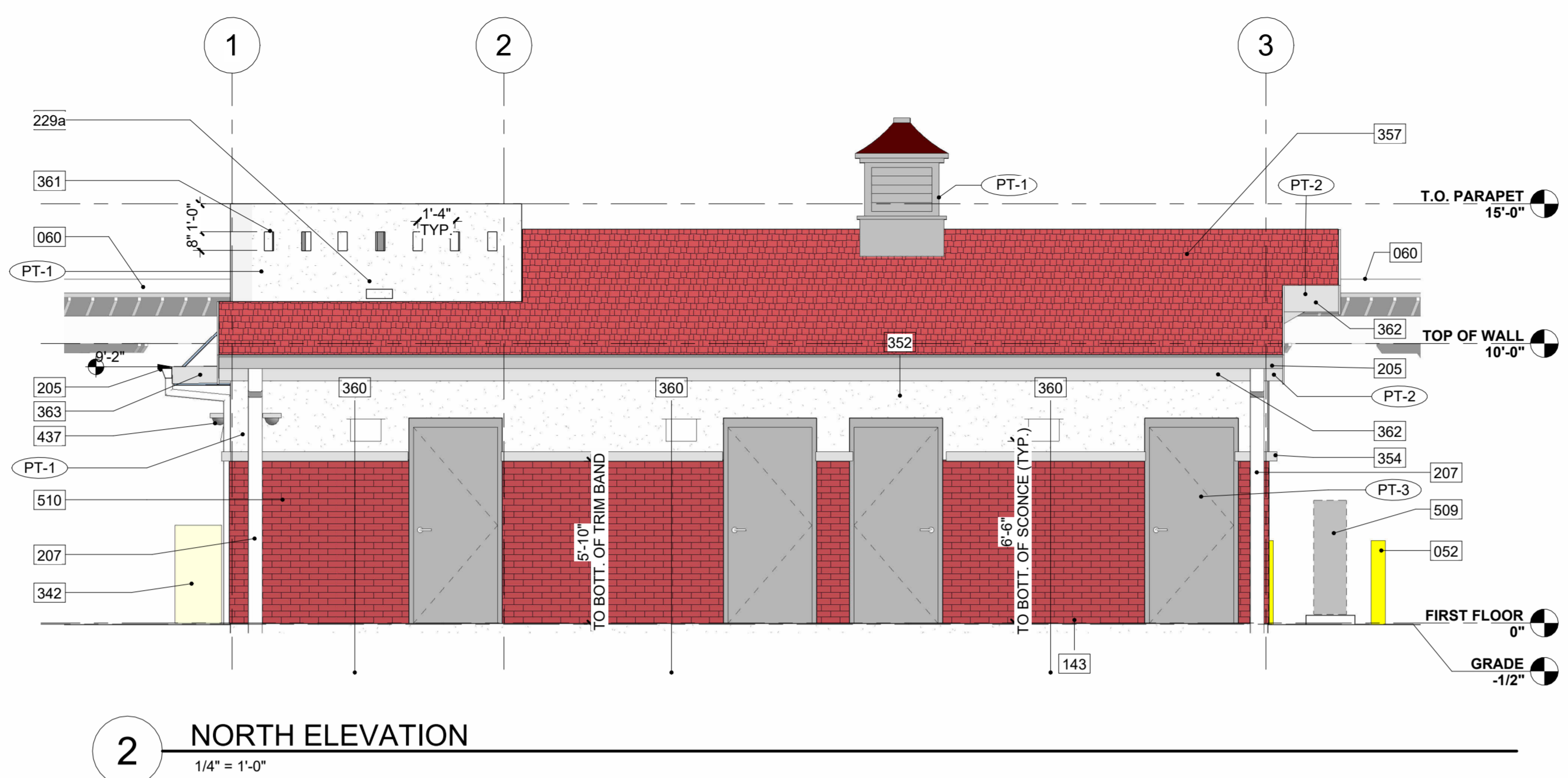
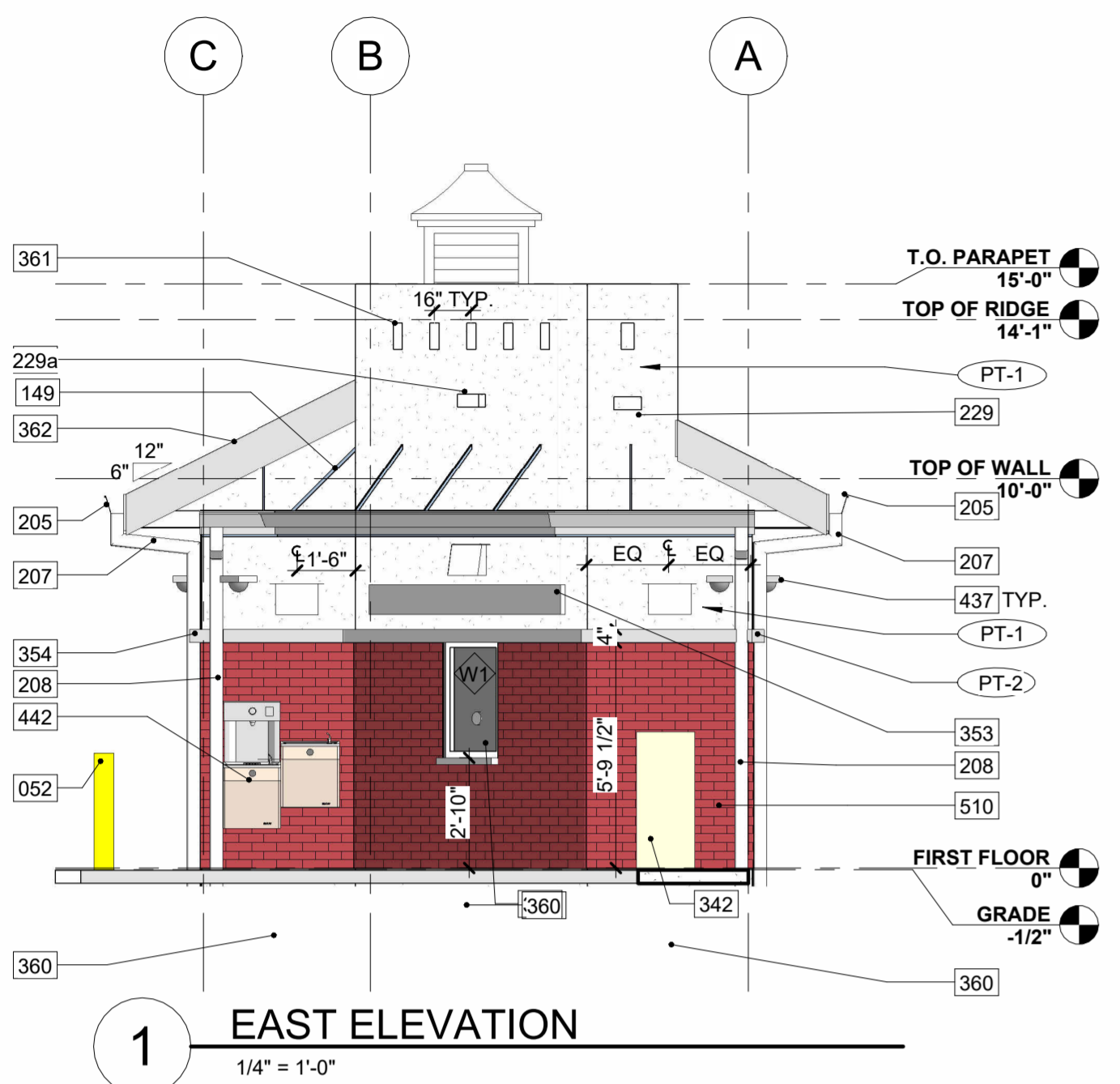



CLIENT DATA

Client:  
CITY OF OCALA  
501 NE 1st Ave.  
Ocala, FL 34470

PROJECT DATA

Project No: 24020  
Project Na: OCALA SUNTRAN  
RESTROOMS & KIOSK

ARCHITECT DATA

Carbon design & architecture  
263 13th Avenue South  
Suite 375  
St. Petersburg, FL 33701  
O: 941.362.4312  
W: www.carbonAE.com

ENGINEER DATA

ISSUE + REVISION DATA

No: Description: Date:

ARCHITECTURE SEAL

05.28.2024

DRAWN BY CDA  
CHECKED BY SEW

**A-302**  
WALL SECTIONS

100% CD's Set

PRINTED: 5/28/2024 6:10:08 PM

SHEET NOTES

- SEE SHEET A-101 FOR FLOOR & REFLECTED CEILING PLANS
- SEE SHEET A-102 FOR ROOF PLAN
- SEE SHEET A-103 FOR FINISH FLOOR PLAN & FINISH SCHEDULE
- SEE SHEET A-501 FOR PARTITION TYPES
- SEE SHEET A-601 FOR DOOR AND WINDOW SCHEDULE

KEYNOTES

KEY VALUE	DESCRIPTION
056	NEW CONCRETE CURB, REFER TO CIVIL PLAN
108	CONCRETE SLAB, SEE STRUCTURAL DRAWINGS
149	CANOPY SUPPORT INSTALLED AS PER MANUFACTURER'S RECOMMENDATION
150	CONCRETE FOOTING, SEE STRUCTURAL DRAWINGS
205	6X6 ALUMINUM GUTTER PAINTED TO MATCH FASCIA, SEE ROOF PLANS LOCATION
207	6X4 ALUMINUM DOWNSPOUT PAINTED TO MATCH THE FASCIA AND WALL COLOR AND TO BE CONNECTED WITH STORM WATER DRAIN SYSTEM, SEE ROOF PLANS LOCATION
229a	OVERFLOW EMERGENCY SCUPPER, SEE DETAIL AT A-502
247	10-MILS PER ACI 302.2R VAPOR BARRIER
342	AUTOMATIC TICKET DISPENSER (OWNER PROVIDE)
347	2x12" FASCIA
354	4x4 FOAM TRIM BAND WITH CEMENT PLASTER FINISH ATTACH PER MANUFACTURER'S REQUIREMENTS
355	CONTINUOUS 4" WIDE GALV. METAL STUCCO SOFFIT VENT-KEEP VENT HOLES CLEAR
360	WALL MOUNTED LIGHT FIXTURE, RE-ELECTRICAL DWGS.
361	4" X 8" DECORATIVE WALL OPENING, TYPICAL
363	METAL CANOPY BY SPECIALTY ENGINEER, SHOP DWG. TO BE PROVIDED FOR ARCHITECT APPROVAL, POWER COATED FINISH, REFER TO PAINT COLOR LEGEND.
437	SECURITY CAMERAS, REFER TO A-101 FOR LEGEND
446	CMU WALL
510	EXTERIOR GRADE THIN BRICK VENEER EQUAL TO BELDEN BRICK TYPE 'TBX' (SELECT)- COLOR & TEXTURE TO BE SELECTED FROM ANY/ALL AVAILABLE

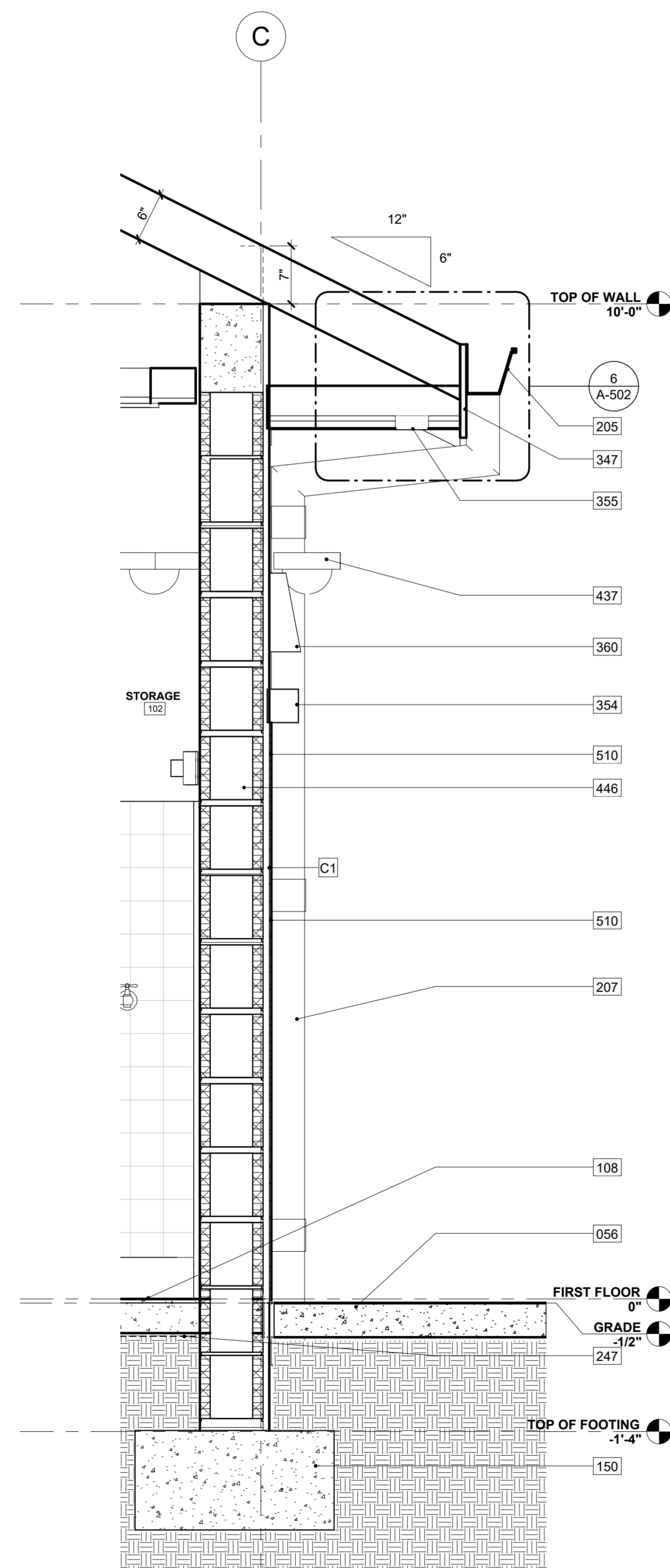

2 WALL SECTION B  
1" = 1'-0"

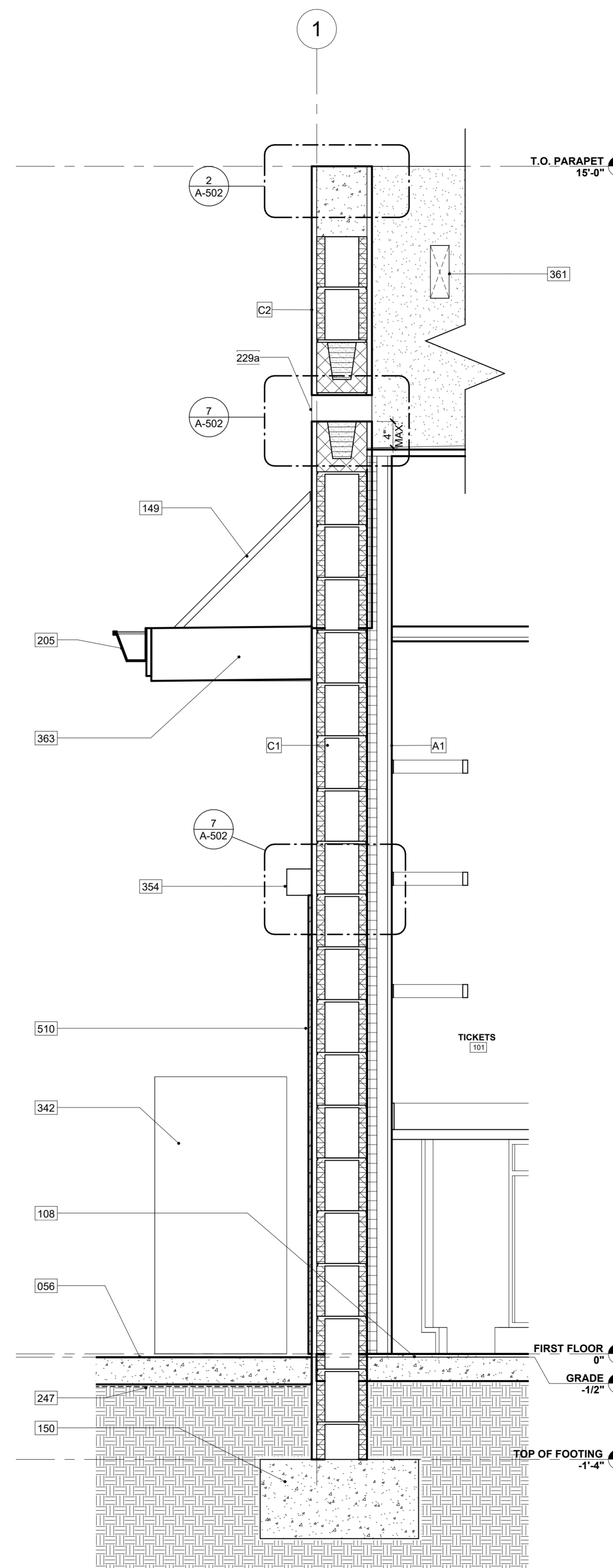

1 WALL SECTION A  
1" = 1'-0"



CLIENT DATA

Client:  
CITY OF OCALA  
501 NE 1st Ave.  
Ocala, FL 34470

PROJECT DATA

Project No: 24020  
Project Na: OCALA SUNTRAN  
RESTROOMS & KIOSK

ARCHITECT DATA

Carbon design & architecture  
263 13th Avenue South  
Suite 375  
St. Petersburg, FL 33701  
O: 941.362.4312  
W: www.carbonAE.com

ENGINEER DATA

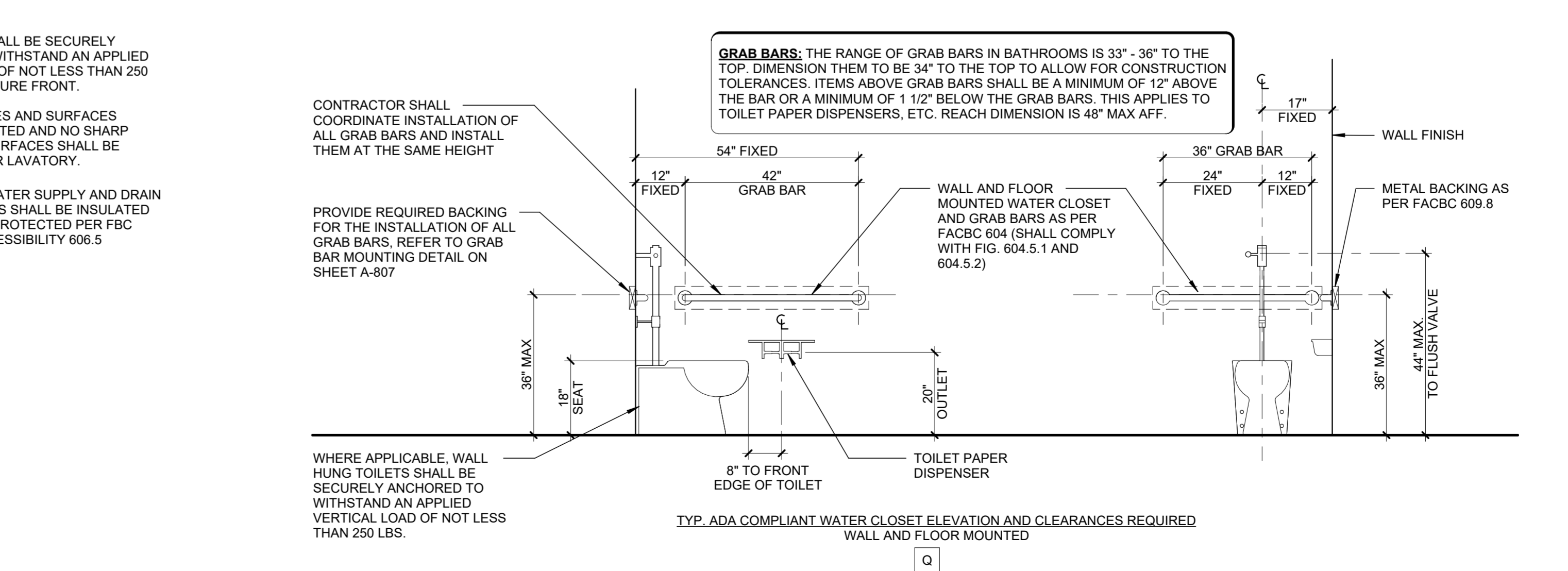
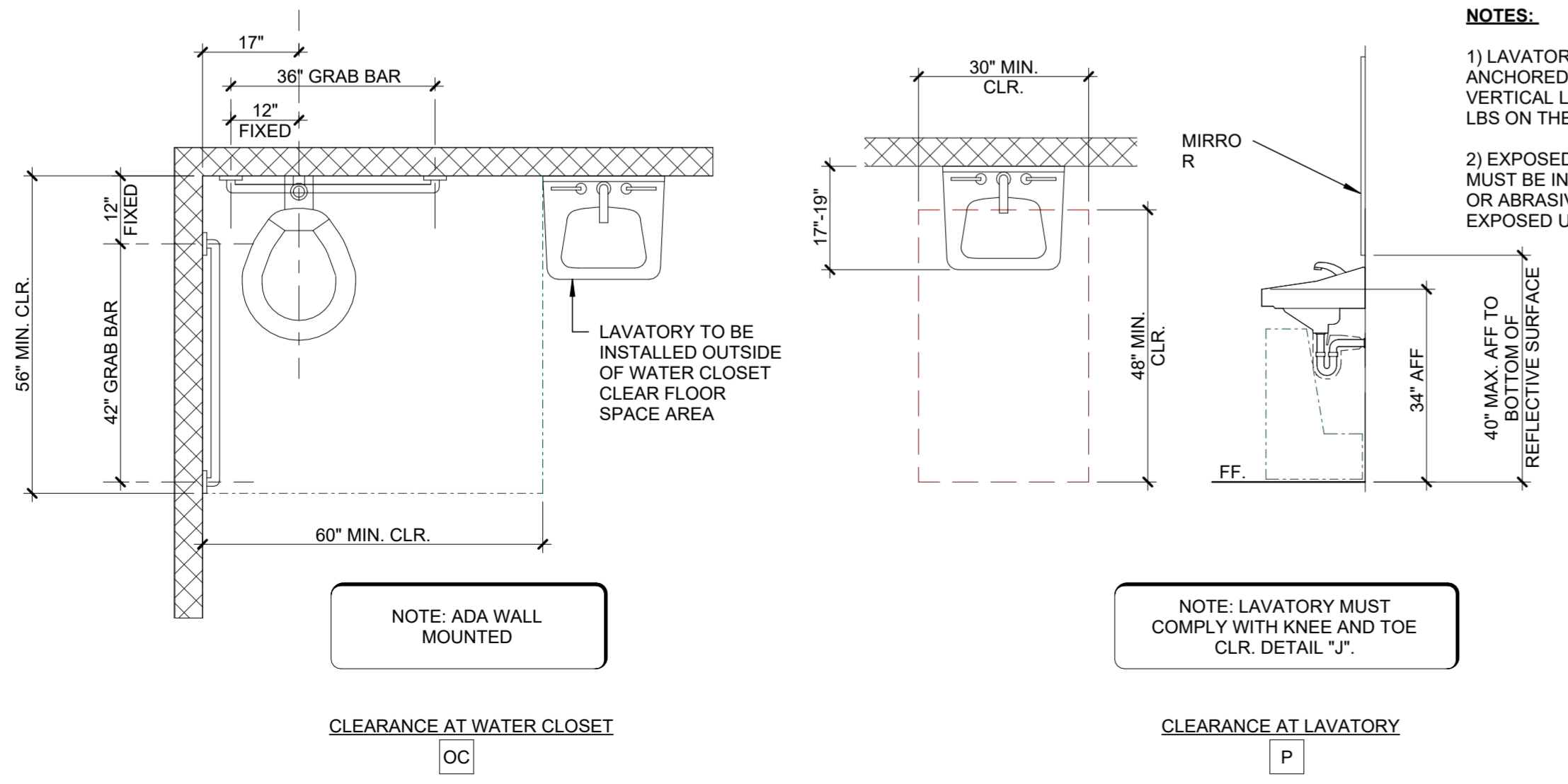
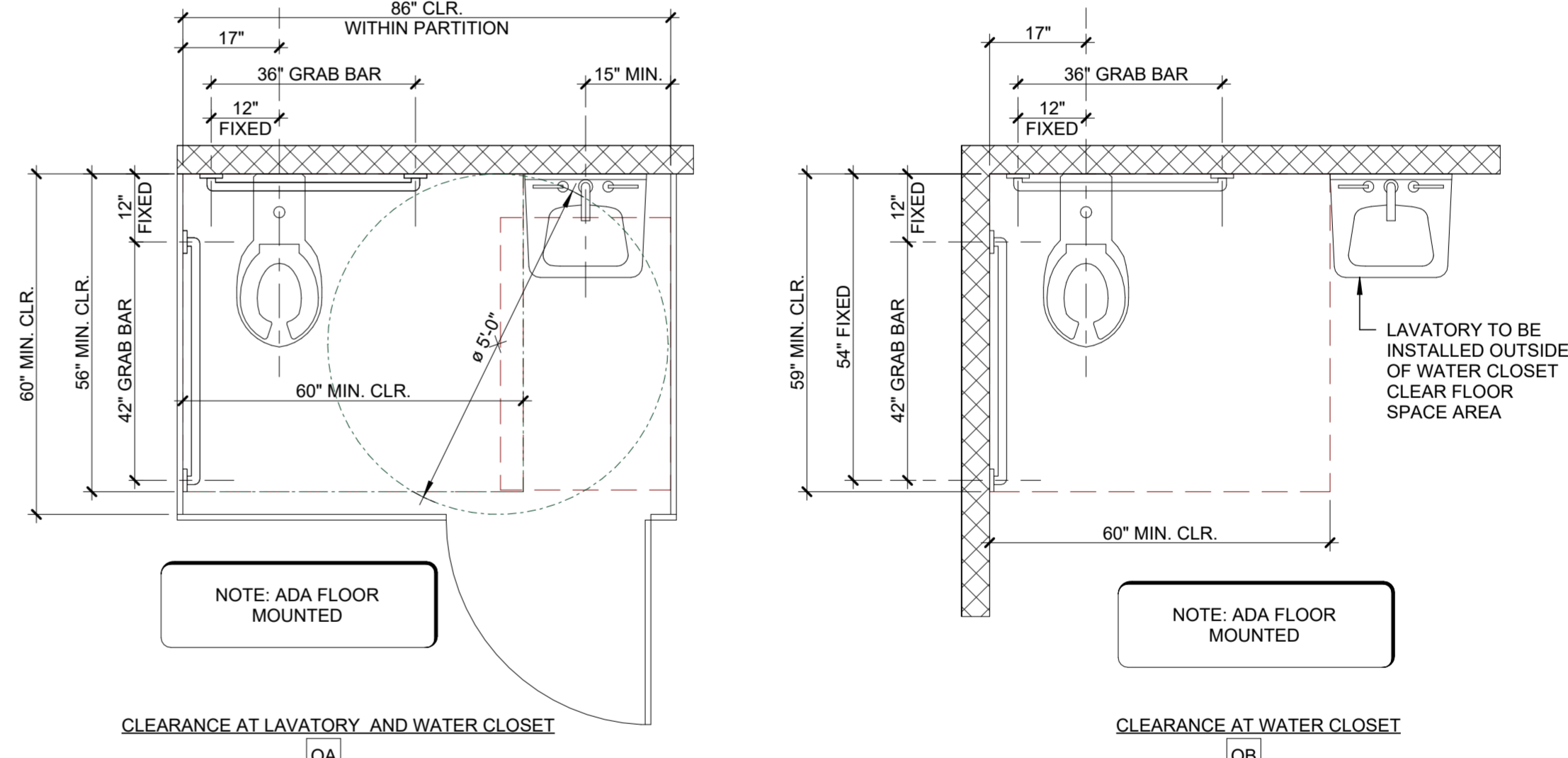
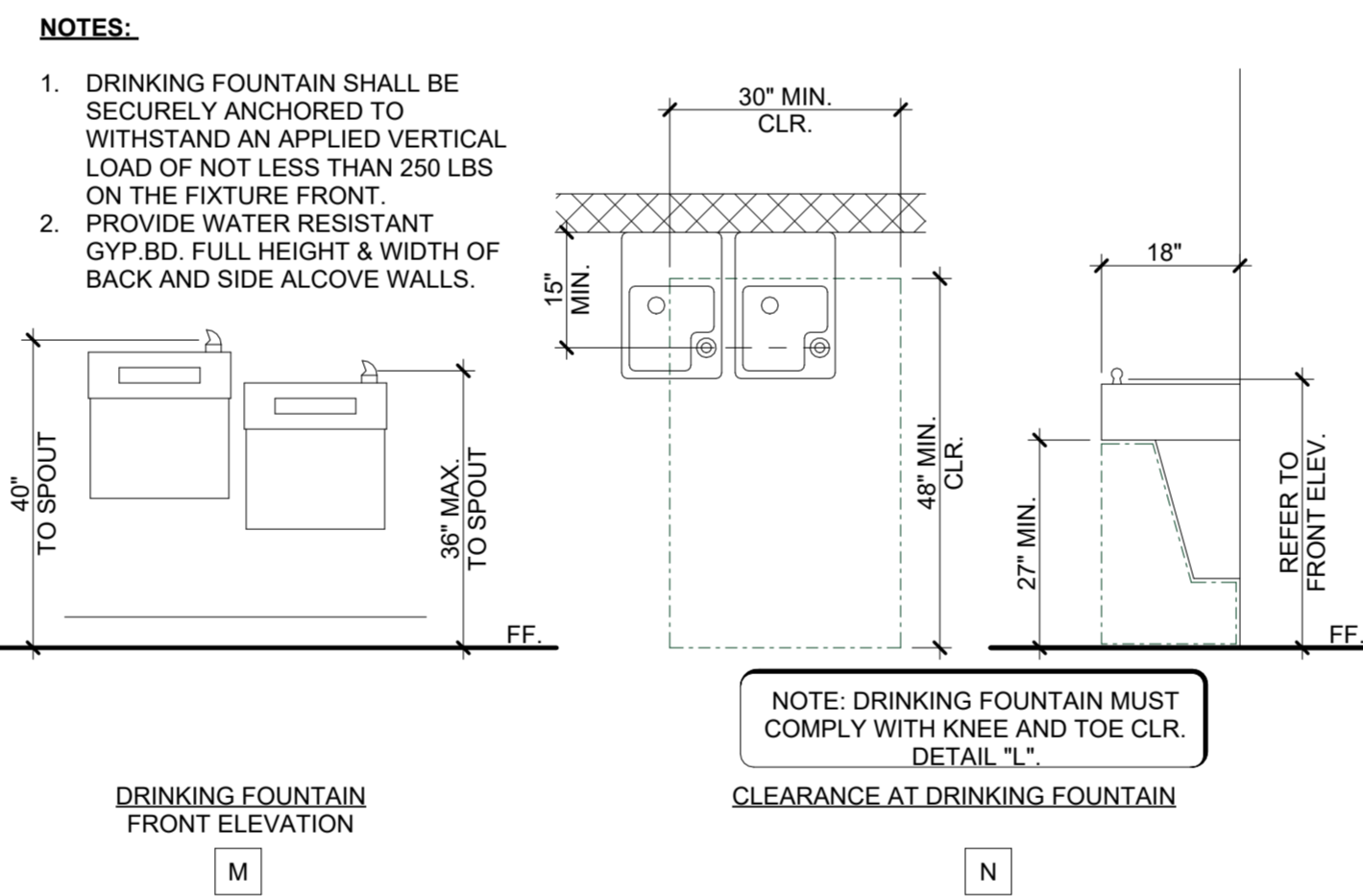
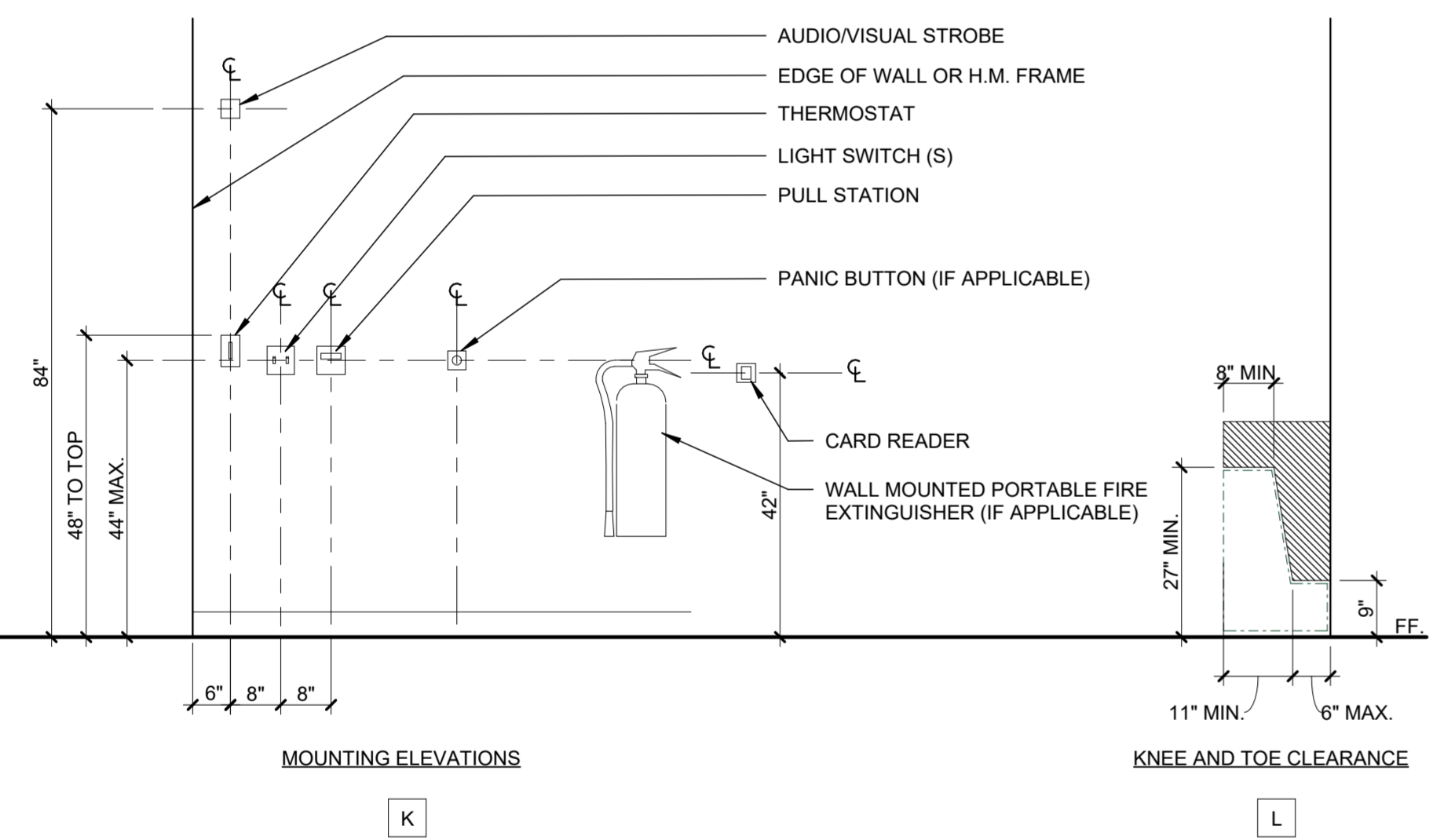
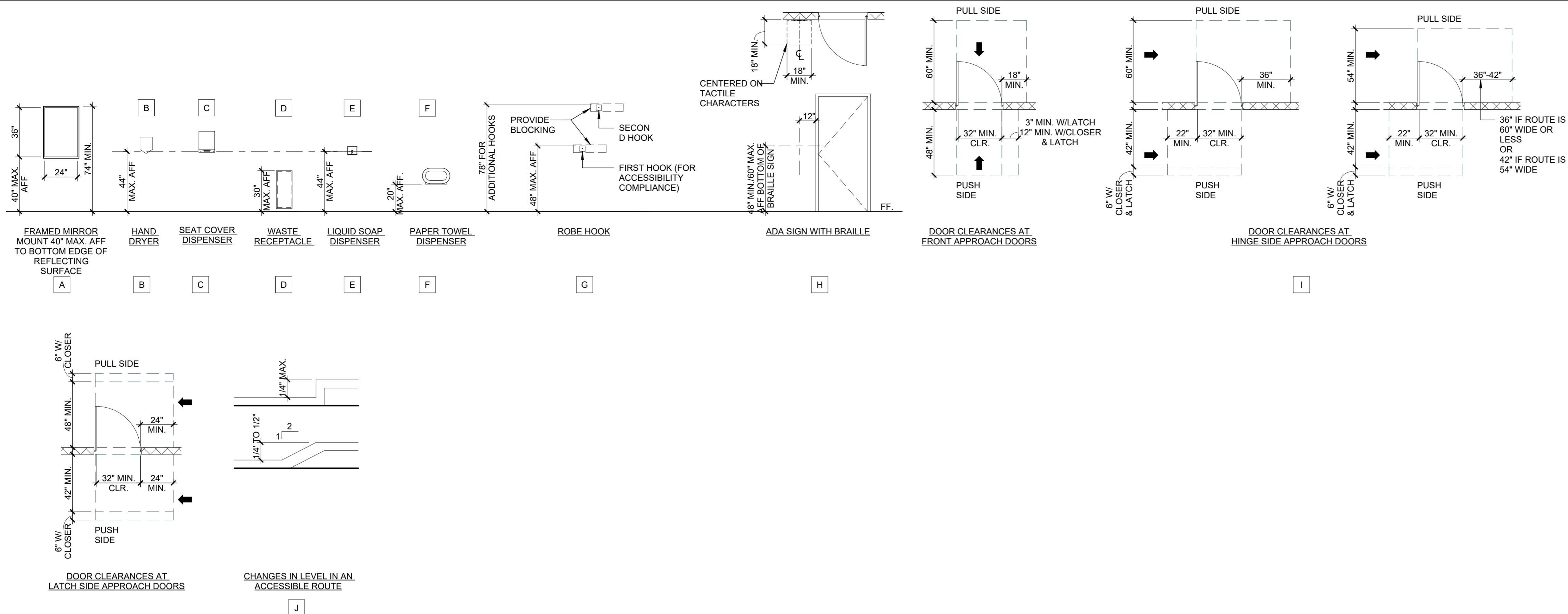

- NOTES:**
1. DRINKING FOUNTAIN SHALL BE SECURELY ANCHORED TO WITHSTAND AN APPLIED VERTICAL LOAD OF NOT LESS THAN 250 LBS ON THE FIXTURE FRONT.
  2. PROVIDE WATER RESISTANT GYP.BD. FULL HEIGHT & WIDTH OF BACK AND SIDE ALCOVE WALLS.

NOTE: DRINKING FOUNTAIN MUST COMPLY WITH KNEE AND TOE CLR. DETAIL "L".

NOTE: ADA FLOOR MOUNTED

NOTE: ADA FLOOR MOUNTED

NOTE: ADA WALL MOUNTED

NOTE: LAVATORY MUST COMPLY WITH KNEE AND TOE CLR. DETAIL "J".

**GRAB BARS:** THE RANGE OF GRAB BARS IN BATHROOMS IS 33" - 36" TO THE TOP. DIMENSION THEM TO BE 34" TO THE TOP TO ALLOW FOR CONSTRUCTION TOLERANCES. ITEMS ABOVE GRAB BARS SHALL BE A MINIMUM OF 12" ABOVE THE BAR OR A MINIMUM OF 1 1/2" BELOW THE GRAB BARS. THIS APPLIES TO TOILET PAPER DISPENSERS, ETC. REACH DIMENSION IS 48" MAX AFF.

CONTRACTOR SHALL COORDINATE INSTALLATION OF ALL GRAB BARS AND INSTALL THEM AT THE SAME HEIGHT

PROVIDE REQUIRED BACKING FOR THE INSTALLATION OF ALL GRAB BARS, REFER TO GRAB BAR MOUNTING DETAIL ON SHEET A-807

- NOTES:**
- 1) LAVATORY SHALL BE SECURELY ANCHORED TO WITHSTAND AN APPLIED VERTICAL LOAD OF NOT LESS THAN 250 LBS ON THE FIXTURE FRONT.
  - 2) EXPOSED PIPES AND SURFACES MUST BE INSULATED AND NO SHARP OR ABRASIVE SURFACES SHALL BE EXPOSED UNDER LAVATORY.
  - 3) WATER SUPPLY AND DRAIN PIPES SHALL BE INSULATED OR PROTECTED PER FBC ACCESSIBILITY 606.5

WHERE APPLICABLE, WALL HUNG TOILETS SHALL BE SECURELY ANCHORED TO WITHSTAND AN APPLIED VERTICAL LOAD OF NOT LESS THAN 250 LBS.

TYP. ADA COMPLIANT WATER CLOSET ELEVATION AND CLEARANCES REQUIRED WALL AND FLOOR MOUNTED

ISSUE + REVISION DATA

No.	Description:	Date:

ARCHITECTURE SEAL

05.28.2024

DRAWN BY: CDA  
CHECKED BY: SEW

**A-401**  
TYPICAL ACCESSIBILITY AND MOUNTING HEIGHTS

**CLIENT DATA**

Client:  
CITY OF OCALA  
501 NE 1st Ave.  
Ocala, FL 34470

**PROJECT DATA**

Project No: 24020  
Project Na: OCALA SUNTRAN  
RESTROOMS & KIOSK

**ARCHITECT DATA**

Carbon design & architecture  
263 13th Avenue South  
Suite 375  
St. Petersburg, FL 33701  
O: 941.362.4312  
W: www.carbonAE.com

**ENGINEER DATA**

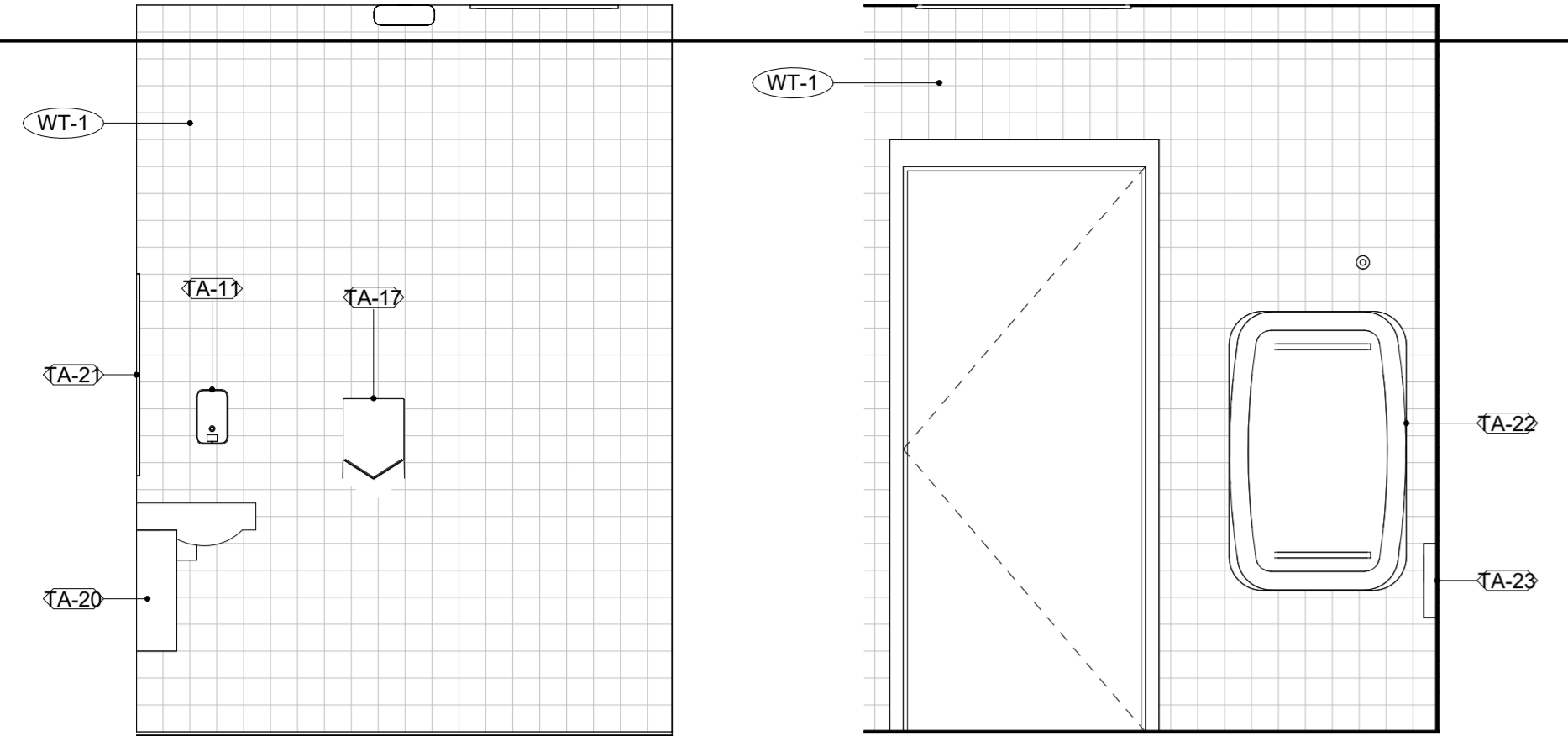

**3 ELEVATION**  
1/2" = 1'-0"

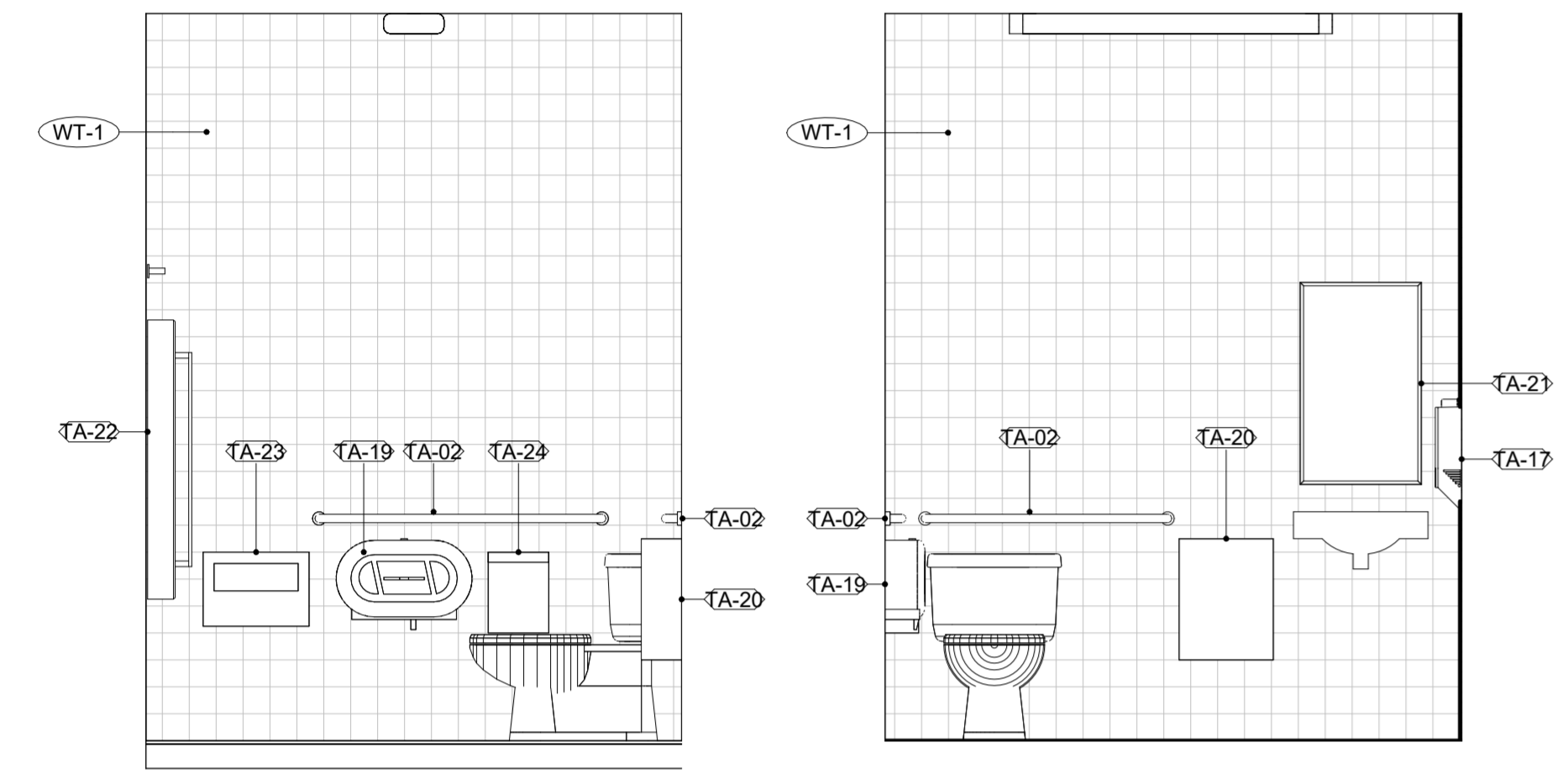

**4 ELEVATION**  
1/2" = 1'-0"

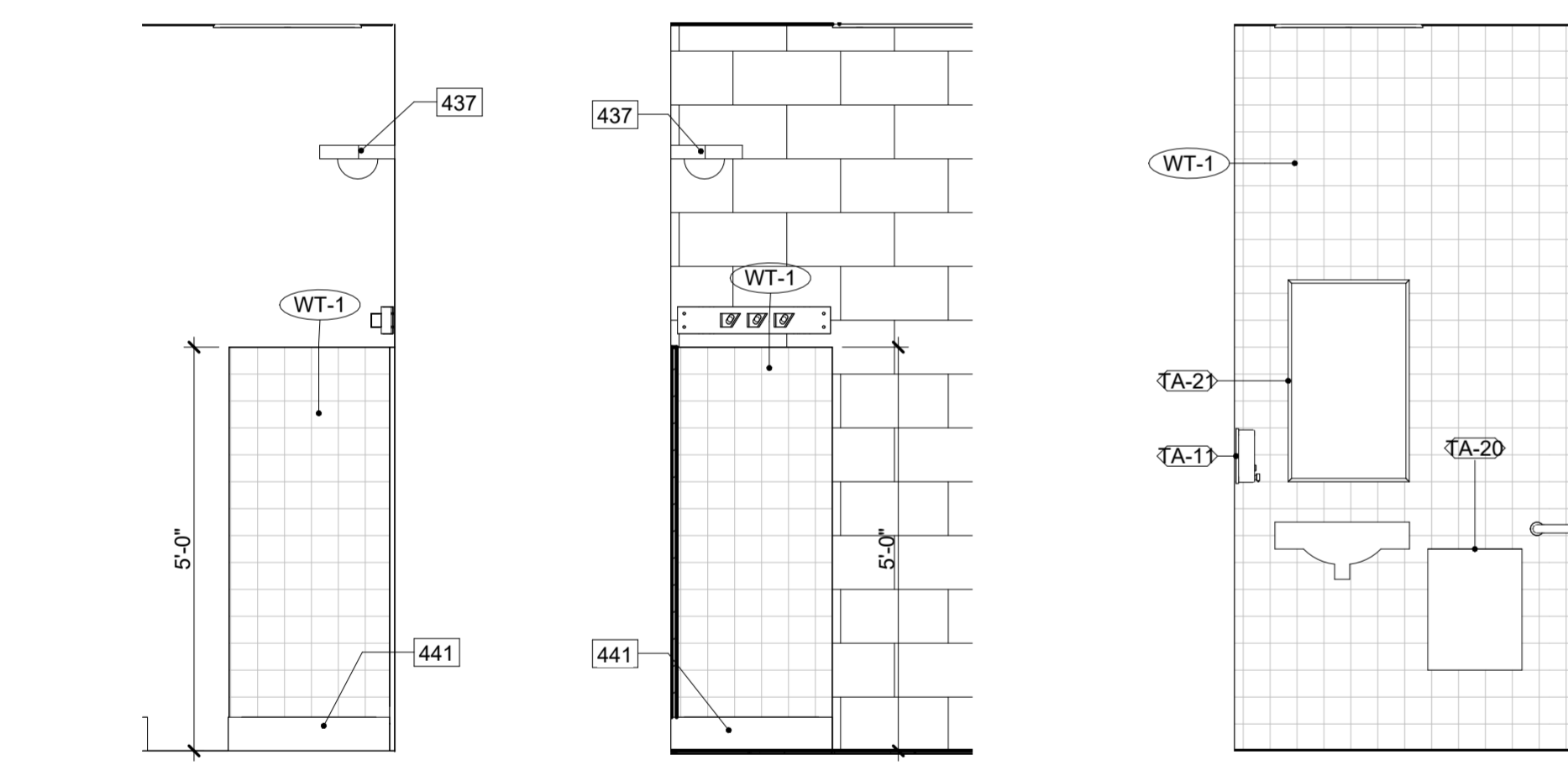

**5 ELEVATION**  
1/2" = 1'-0"

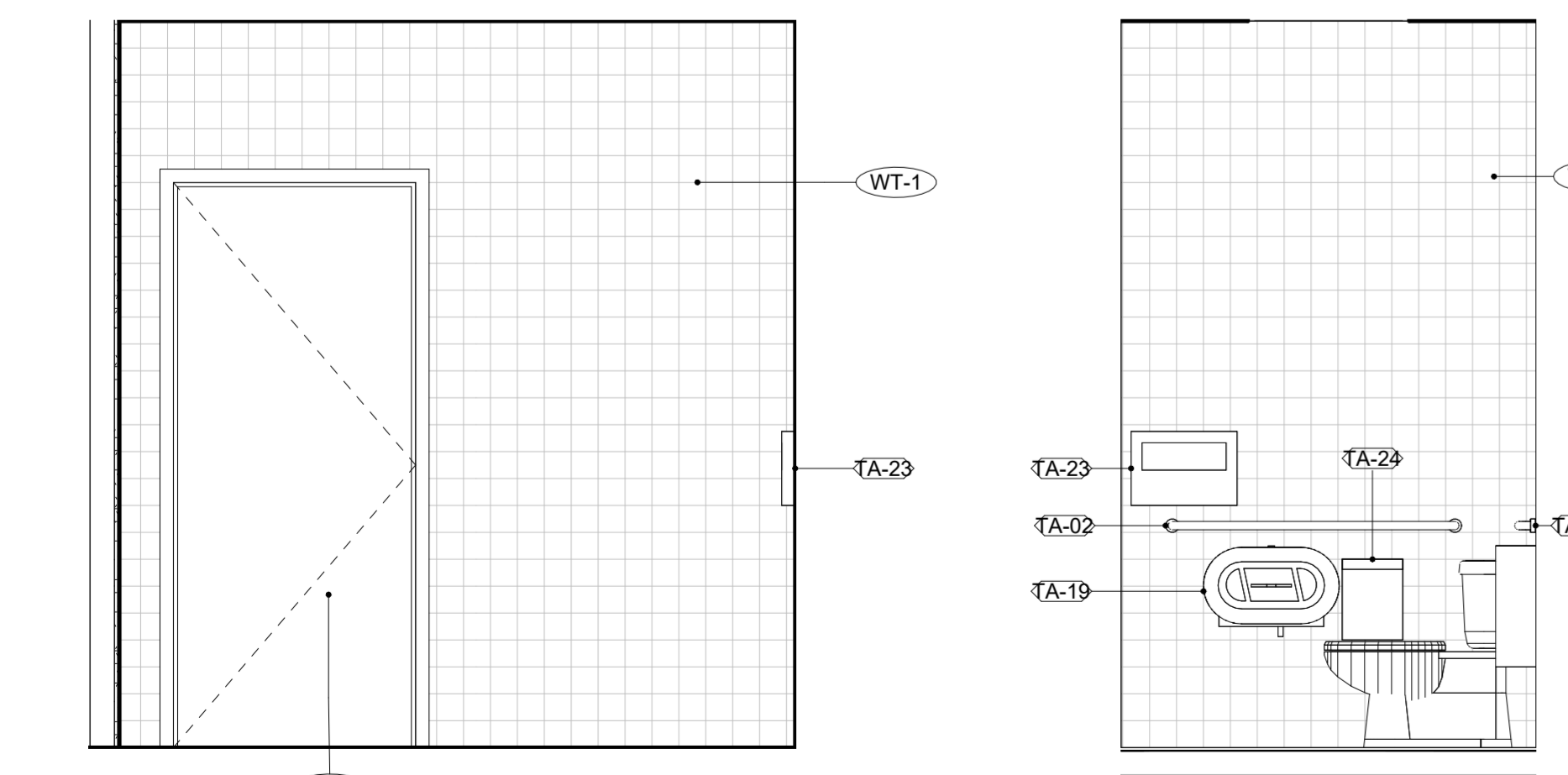

**13 ELEVATION**  
1/2" = 1'-0"

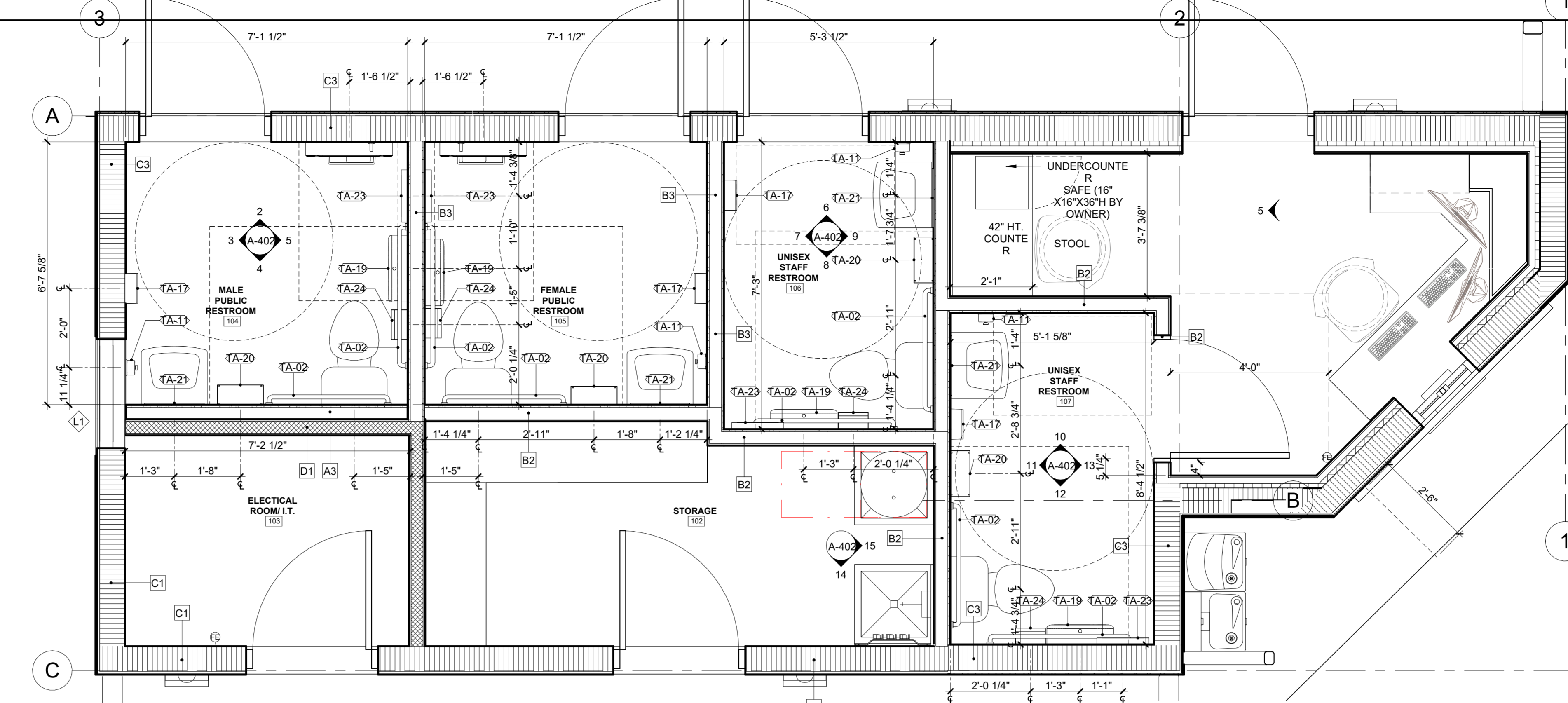

**1 ENLARGED FLOOR PLAN- TYPICAL RESTROOMS**  
1/2" = 1'-0"

- SHEET NOTES**
- SEE SHEET A-101 FOR REFLECTED CEILING PLAN
  - SEE SHEET A-103 FOR FINISH FLOOR AND FINISH SCHEDULE
  - SEE SHEET A-401 FOR TOILET FIXTURE, ACCESSORIES AND MOUNTING HEIGHTS
  - SEE SHEET A-501 PARTITION TYPES
  - SEE SHEET A-601 FOR DOOR, HARDWARE, LOUVER AND WINDOW SCHEDULE
  - USE MOISTURE RESISTANT GYPSUM BOARD ON WALLS AND SHOWER AREAS ON WALLS AND CEILING
  - FOR GRAB BAR INFO SEE DETAIL 4/A-505

- TOILET ROOM GENERAL NOTES**
- REFER TO SHEET A-401 FOR TYPICAL MOUNTING HEIGHTS AND LOCATIONS OF RESTROOM FIXTURES AND ACCESSORIES.
  - REFER TO PLUMBING DRAWINGS FOR PLUMBING FIXTURE SCHEDULE.
  - HANDICAP ACCESSIBLE WATER CLOSET SHALL BE MOUNTED SO THAT THERE IS EXACTLY 17" BETWEEN FINISHED FACE OF ADJACENT SIDE WALL AND THE CENTERLINE OF THE WATER CLOSET.
  - ALL WALL MOUNTED SINKS AND LAVATORIES SHALL BE MOUNTED TO ALLOW 15" MINIMUM BETWEEN THE CENTERLINE OF THE SINK AND THE FACE OF THE ADJACENT FINISH WALL, FIXED EQUIPMENT, CASEWORK / MILLWORK, ETC. UNLESS NOTED OTHERWISE.
  - PROVIDE ANCHOR PLATE FOR GRAB BARS.
  - PROVIDE BLOCKING FOR ALL RESTROOM ACCESSORIES.
  - PROVIDE CONTINUOUS SEALANT ON ALL SIDES OF EACH FIXTURE. TYPICAL
  - ALL FLOOR FINISHES SHALL BE NON SLIP / NON SKID.
  - CONTRACTOR SHALL SUBMIT SHOP DRAWINGS FOR PLUMBING FIXTURES AND ACCESSORIES TO ARCHITECT FOR REVIEW AND APPROVAL PRIOR TO ORDERING AND INSTALLATION.
  - HOT WATER AND DRAIN PIPES UNDER LAVATORIES SHALL BE INSULATED OR OTHERWISE CONFIGURED TO PROTECT AGAINST CONTACT. THERE SHALL BE NO SHARP OR ABRASIVE SURFACES UNDER LAVATORIES AS PER FLORIDA ACCESSIBILITY CODE 606.5
  - ELECTRIC WATER HEATER SHALL NOT ENCRoACH UPON THE ADA CLEAR FLOOR AREA, NOR THE KNEE AND TOE CLEARANCE AT SINK / LAVATORY.
  - REFER TO FINISH PLAN AND FINISH SCHEDULE FOR ADDITIONAL INFORMATION

**ISSUE + REVISION DATA**

No: Description: Date:

**ARCHITECTURE SEAL**

**TOILET ACCESSORY SCHEDULE**

SYMBOL	DESCRIPTION	MANUFACTURER	MODEL	RESP	REMARKS
TA-02	36" LENGTH (REAR) AND 42" LENGTH (SIDE) - GRAB BAR (MOUNTING HEIGHT 36" AFF)	BOBRICK	B-6806X36/42		
TA-11	HAND SOAP DISPENSER	BOBRICK	B-2111		
TA-17	HAND DRYER	DYSON	AIRBLADE V		
TA-19	TWIN JUMBO-ROLL TOILET TISSUE DISPENSER	BOBRICK	B-2892		
TA-20	SURFACE-MOUNTED RECTANGULAR WASTE RECEPTACLE	BOBRICK	B-277		
TA-21	TEMPERED GLASS MIRROR	BOBRICK	B-1658 1830		
TA-22	BOBRICK B-221 Classic Series Surface Mounted Seat Cover Dispenser	KOALA KARE	KB311-SSWM		
TA-23	BOBRICK B-221 Classic Series Surface Mounted Seat Cover Dispenser	Bobrick Washroom Equipment, Inc.	B-221		
TA-24	A SURFACE MOUNTED, S.S. SANITARY NAPKIN DISPOSAL.	BOBRICK			

05.28.2024

DRAWN BY CDA

CHECKED BY SEW

**A-402**  
ENLARGED RESTROOM  
PLANS AND ELEVATIONS

100% CD's Set

PRINTED: 5/28/2024 6:10:25 PM

### PARTITION GENERAL NOTES

- SEE INTERIOR ELEVATIONS FOR TILE FINISH HEIGHT & LOCATIONS.
- PROVIDE METAL BACKING OR FIRE RETARDANT P.T. WOOD BLOCKING AT ALL WALL MOUNTED FIXTURES, PROJECTION SCREENS, SHELVING, ACCESSORIES, ETC.
- ALL PENETRATIONS IN FIRE RATED PARTITION ASSEMBLIES, SHALL MAINTAIN THE INTEGRITY OF THE FIRE RATING. REFER TO MEP DWGS.
- ALL THERMAL INSULATING MATERIAL PROVIDED ON THIS PROJECT SHALL COMPLY WITH F.B.C. 720.1.
- INSULATING MATERIALS, WHERE CONCEALED AS INSTALLED, IN BUILDINGS OF ANY TYPE CONSTRUCTION, SHALL HAVE A FLAME SPREAD INDEX OF NOT MORE THAN 25 AND A SMOKE DEVELOPED INDEX OF NOT MORE THAN 450 AS PER F.B.C. 720.2.
- CORRIDOR PARTITIONS, SMOKESTOP PARTITIONS, HORIZONTAL EXIT PARTITIONS, EXIT ENCLOSURES, AND FIRE RATED WALLS REQUIRED TO HAVE PROTECTED OPENINGS SHALL BE EFFECTIVELY AND PERMANENTLY IDENTIFIED WITH SIGNS OR STENCILING IN A MANNER ACCEPTABLE TO THE AUTHORITY HAVING JURISDICTION. SUCH IDENTIFICATION SHALL BE ABOVE ANY DECORATIVE CEILING AND IN CONCEALED SPACES. SUGGESTED WORDING: "FIRE AND SMOKE BARRIER PROTECT ALL OPENINGS" PER F.B.C. 703.7.
- PERMANENT, FULL-HEIGHT INTERIOR WALLS AND PARTITIONS SHALL BE DESIGNED TO RESIST A LATERAL LIVE LOAD NOT LESS THAN 5 POUNDS PER SQUARE FOOT (239 PA).
- ALL EXPOSED GYP. BOARD SHALL BE PAINTED UNLESS OTHERWISE NOTED OR FINISHED WITH OTHER MATERIAL. SEE FINISH SCHEDULE.
- DO NOT ALLOW GYP. BD. TO TOUCH STRUCTURE - STOP GYP BOARD 1/4" BEFORE STRUCTURE AND FILL THE JOINT WITH SEALANT. USE FIRE RETARDANT SEALANT WHEN PARTITION IS RATED.
- WHERE CASEWORK IS SHOWN, INSTALL 18 GA METAL STUDS AT WALL PARTITIONS.
- MOISTURE RESISTANT GYPSUM BOARD TO BE USED ON WET SIDE OF WALLS.
- ALL DIMENSIONS ARE TAKEN FROM FACE OF STUD OR CMU WALL.
- REFER TO DETAIL ON THIS SHEET FOR WALL PRIORITY LEGEND.
- UNDERSIDE OF STRUCTURE GYPSUM BOARD TERMINATION TO BE COORDINATED WITH WALL SECTIONS AND DETAILS.
- DO NOT INSTALL WALL BOXES, ELECTRICAL DATA, ETC. BACK TO BACK IN A PARTITION. ALL RECESSED WALL DEVICES SHALL BE STAGGERED.

### PARTITION PRIORITY LEGEND

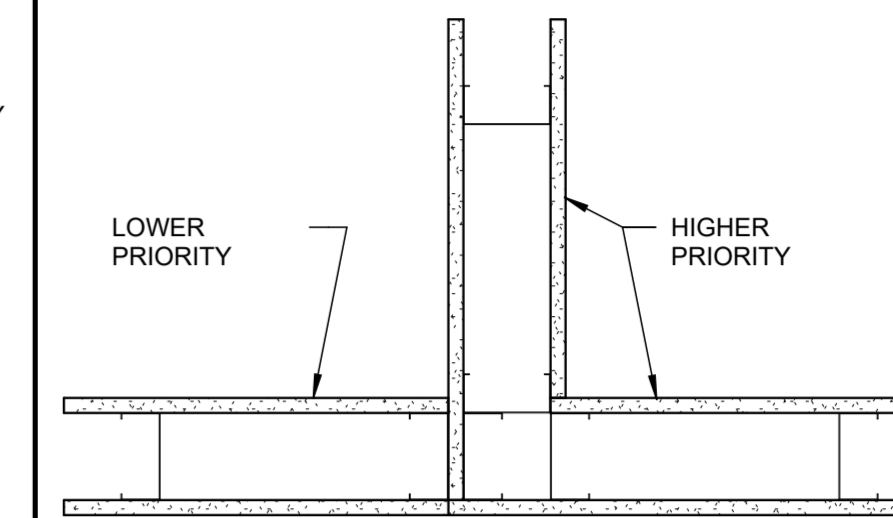

PLAN VIEW

- 2 HOUR FIRE & SMOKE WALL → PRIORITY 1 HIGHEST
- 2 HOUR FIRE WALL → PRIORITY 2
- 2 HOUR SHAFTWALL → PRIORITY 2
- 1 HOUR FIRE & SMOKE WALL → PRIORITY 3
- 1 HOUR FIRE WALL → PRIORITY 4
- NON-RATED WALL → PRIORITY 5 LOWEST

### RATED PARTITION AT EXT. WALL

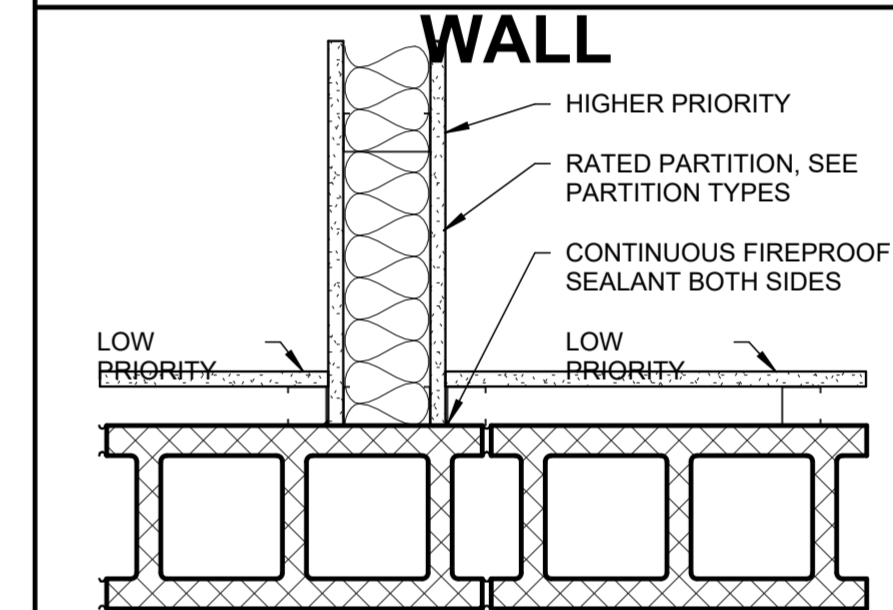

### PARTITION SPECIFICATION

**METAL STUDS:**  
METAL STUDS SHALL BE MINIMUM 20 GAUGE THROUGHOUT

**GYPSUM BOARD:**  
ALL GYPSUM BOARD SHALL HAVE A LEVEL 4 FINISH THROUGHOUT

**INSULATION:**  
BATT INSULATION SHALL BE 3.5" MINERAL WOOL INSULATION.  
RIGID INSULATION SHALL BE 1-1/2" POLYISO RIGID FOAM.

#### CLIENT DATA

Client:  
CITY OF OCALA  
501 NE 1st Ave.  
Ocala, FL 34470

#### PROJECT DATA

Project No: 24020  
Project Na: OCALA SUNTRAN  
RESTROOMS & KIOSK

#### ARCHITECT DATA

Carbon design & architecture  
263 13th Avenue South  
Suite 375  
St. Petersburg, FL 33701  
O: 941.362.4312  
W: www.carbonAE.com

#### ENGINEER DATA

#### ISSUE + REVISION DATA

No: Description: Date:

#### ARCHITECTURE SEAL

05.28.2024

DRAWN BY CDA

CHECKED BY SEW

**A-501**  
WALL TYPES

100% CD's Set

PRINTED: 5/28/2024 6:10:32 PM

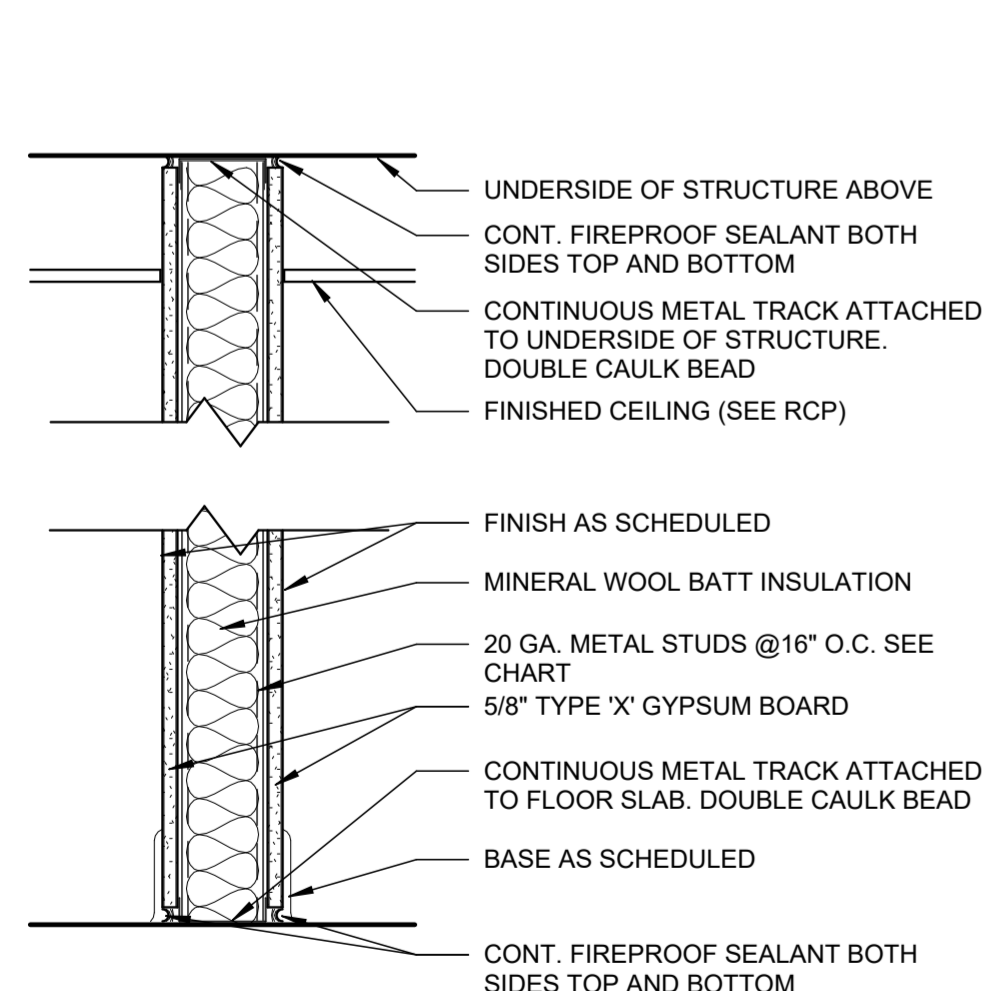

TYP E	STUD WIDTH	DESCRIPTION	INSUL.
C1	N/A	7 5/8" CMU -INT. UNFINISHED- EXT. 3/4" STUCCO	NO
C2	N/A	7 5/8" CMU - 3/4" STUCCO BOTH SIDES	NO
C3	N/A	1/4" TILE + 7 5/8" CMU -INT- EXT. 3/4" STUCCO	NO

**C** CMU WALL 1 1/2" = U.L. DESIGN NO. U904 (WHERE CORE FILL IS APPLIED)

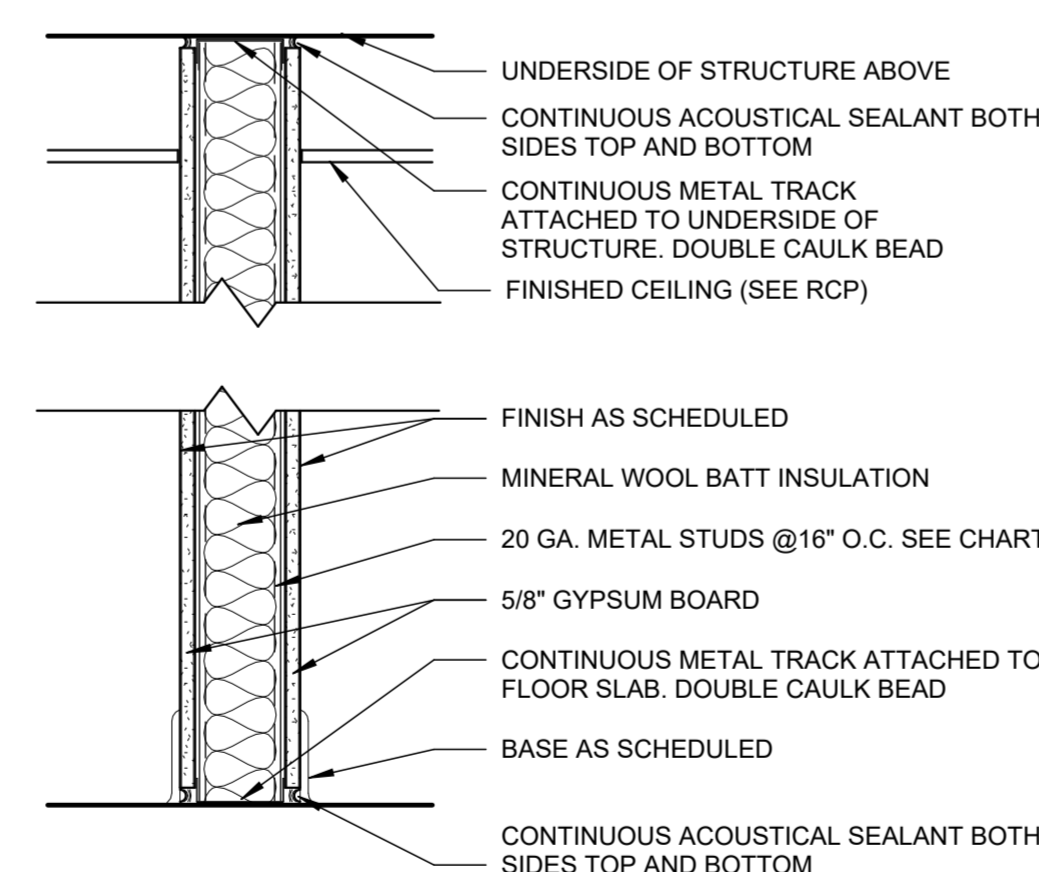

TYP E	STUD WIDTH	DESCRIPTION	INSUL.
B2	3 5/8"	1/4" TILE OVER 1/2" CEMENT WALL BD. INT / 5/8" GYPSUM WALL BD. EXT. TO DECK	3 1/2"
B3	3 5/8"	1/4" TILE AND 1/2" CEMENT WALL BD. BOTH SIDES ABOVE CEILING	3 1/2"

**B** NON-RATED PARTITION - TO DECK 1 1/2" = U.L. DESIGN NO. U904 (WHERE CORE FILL IS APPLIED)

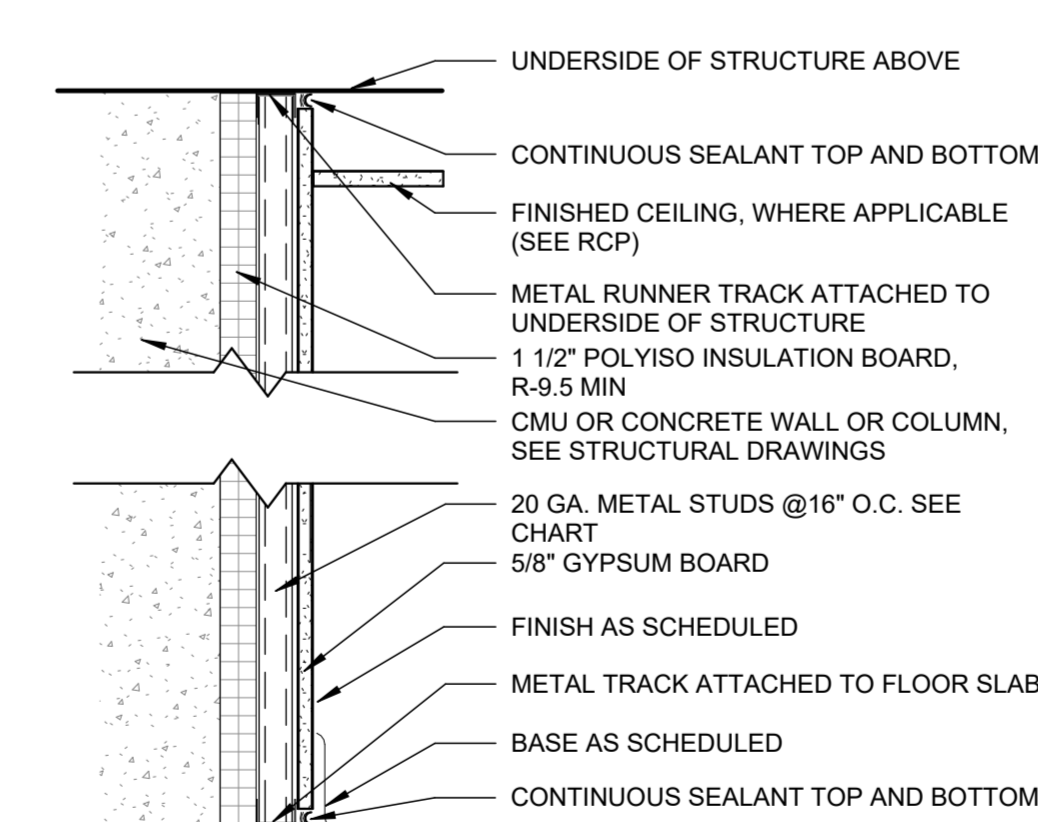

TYP E	STUD WIDTH	DESCRIPTION	INSUL.
A1	1 5/8"	5/8" GYPSUM WALL BD. ONE SIDE FURR OUT W/ RIGID INSULATION	1 1/2"
A2	1 5/8"	TILE OVER 1/2" CEMENT WALL BD. ONE SIDE FURR OUT W/ RIGID INSULATION	1 1/2"
A3	3 5/8"	1/4" TILE OVER 1/2" CEMENT WALL BD. ONE SIDE FURR OUT	NO

**A** NON-RATED PARTITION - ONE SIDED (POLYISO INSULATION) 1 1/2" = U.L. DESIGN NO. U904 (WHERE CORE FILL IS APPLIED)  
SCALE: N.T.S.

TYP E	STUD WIDTH	DESCRIPTION	INSUL.
D1	3 5/8"	5/8" GYPSUM WALL BD. BOTH SIDES UP TO DECK	3 1/2"

SEE NOTE 13 AT SHEET A-101

**D** PARTITION - 1 HR RATED 1 1/2" = U.L. DESIGN NO. U465 STC = 48 (STC REPORT RAL TL99-103)

**CLIENT DATA**

Client:  
CITY OF OCALA  
501 NE 1st Ave.  
Ocala, FL 34470

**PROJECT DATA**

Project No: 24020  
Project Na: OCALA SUNTRAN  
RESTROOMS & KIOSK

**ARCHITECT DATA**

Carbon design & architecture  
263 13th Avenue South  
Suite 375  
St. Petersburg, FL 33701  
O: 941.362.4312  
W: www.carbonAE.com

**ENGINEER DATA**

**ISSUE + REVISION DATA**

No: Description: Date:

**ARCHITECTURE SEAL**

05.28.2024

DRAWN BY CDA

CHECKED BY SEW

**A-502**  
ROOF DETAILS

100% CD's Set

PRINTED: 5/28/2024 6:10:39 PM

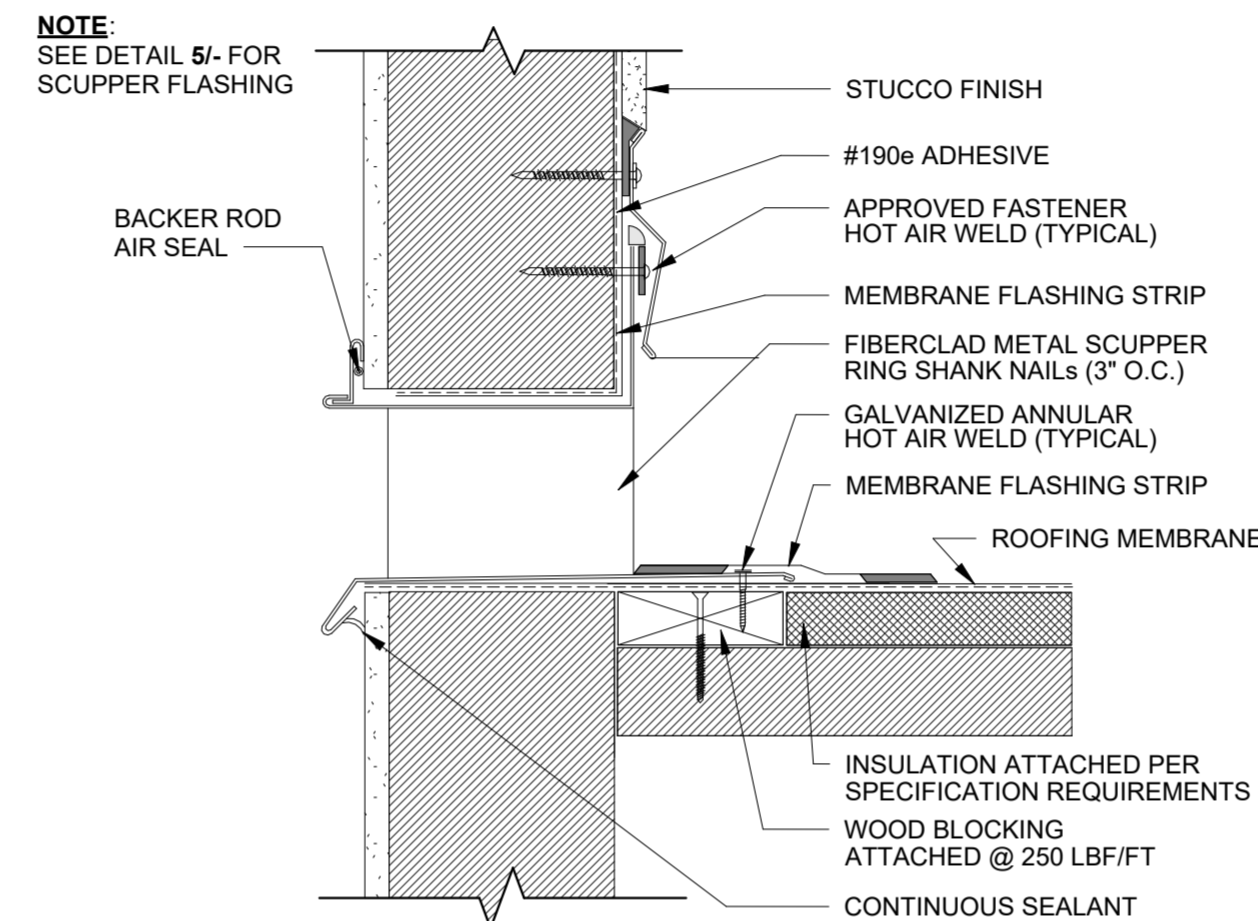

**4 SCUPPER DETAIL**  
6" = 1'-0"

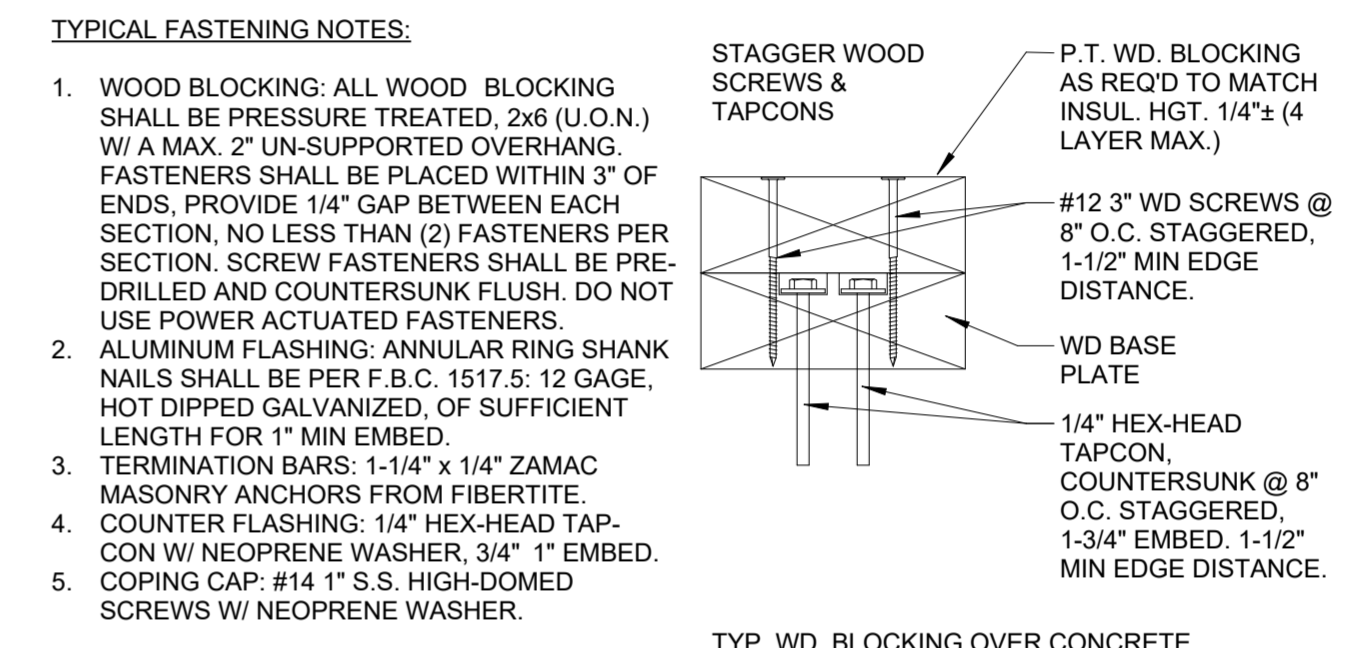

**1 TYP. FASTENING DETAIL / NOTES**  
3" = 1'-0"

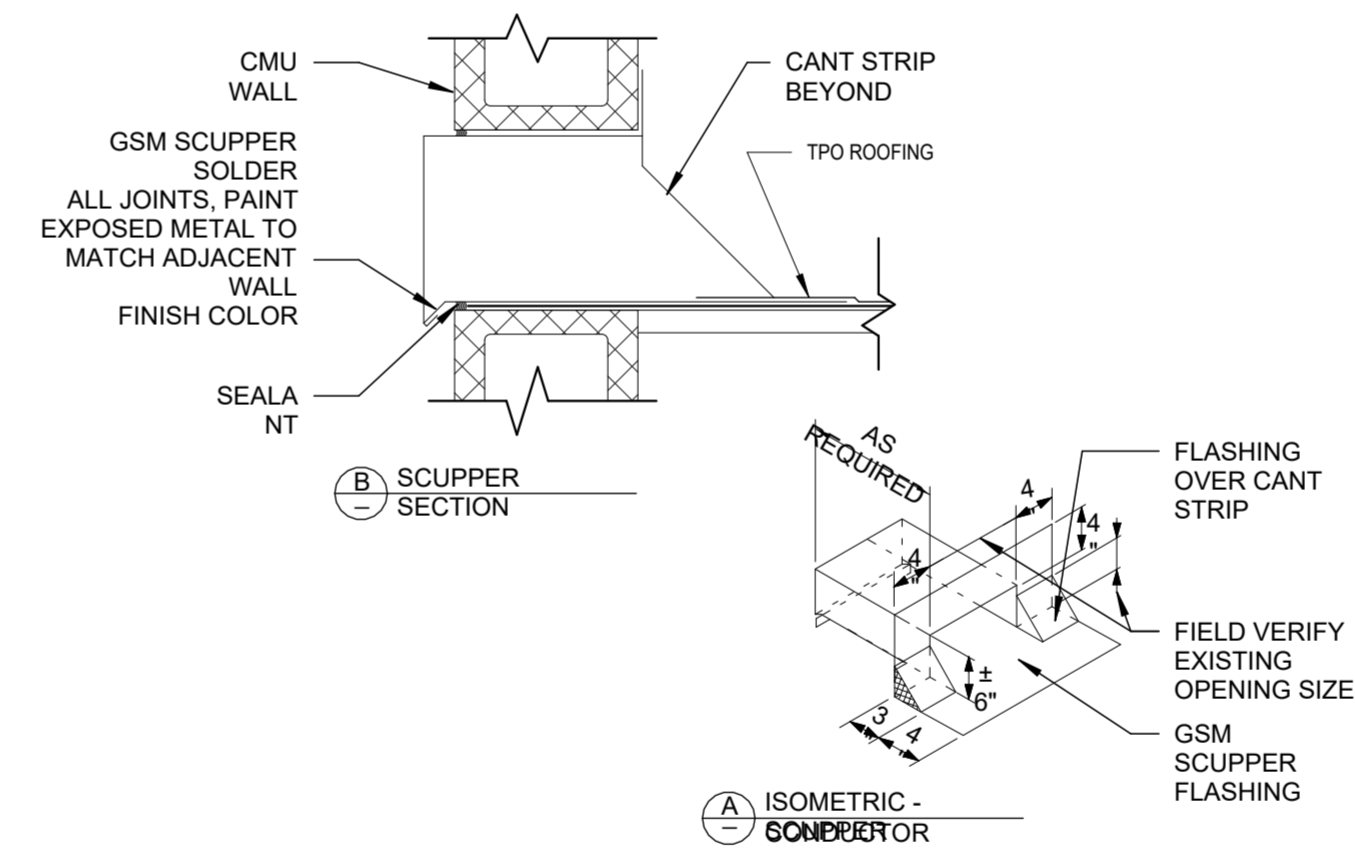

**5 SCUPPER FLASHING AT CONCRETE WALL**  
1 1/2" = 1'-0"

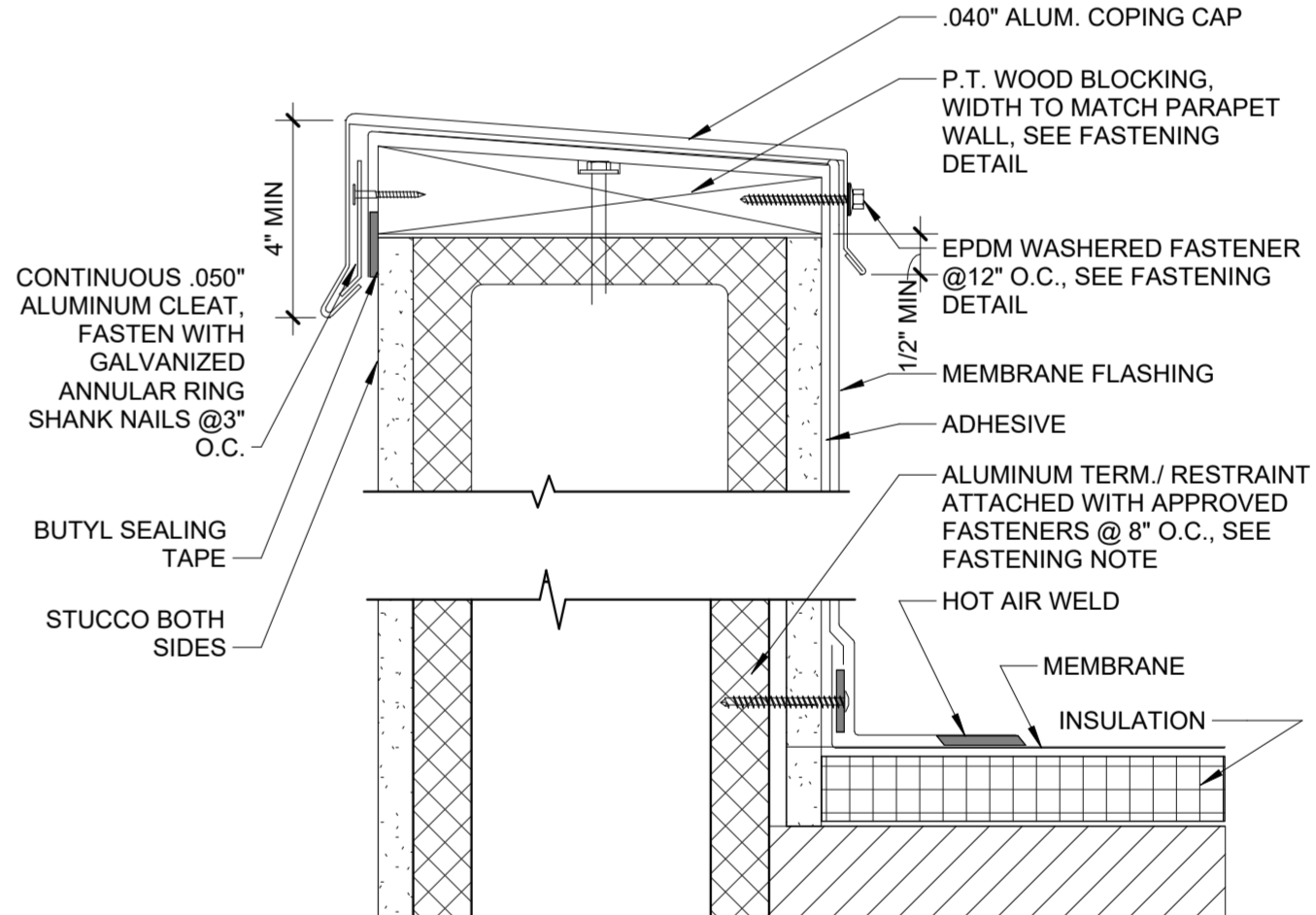

**2 WALL FLASHING WITH METAL CAP DETAIL**  
3" = 1'-0"

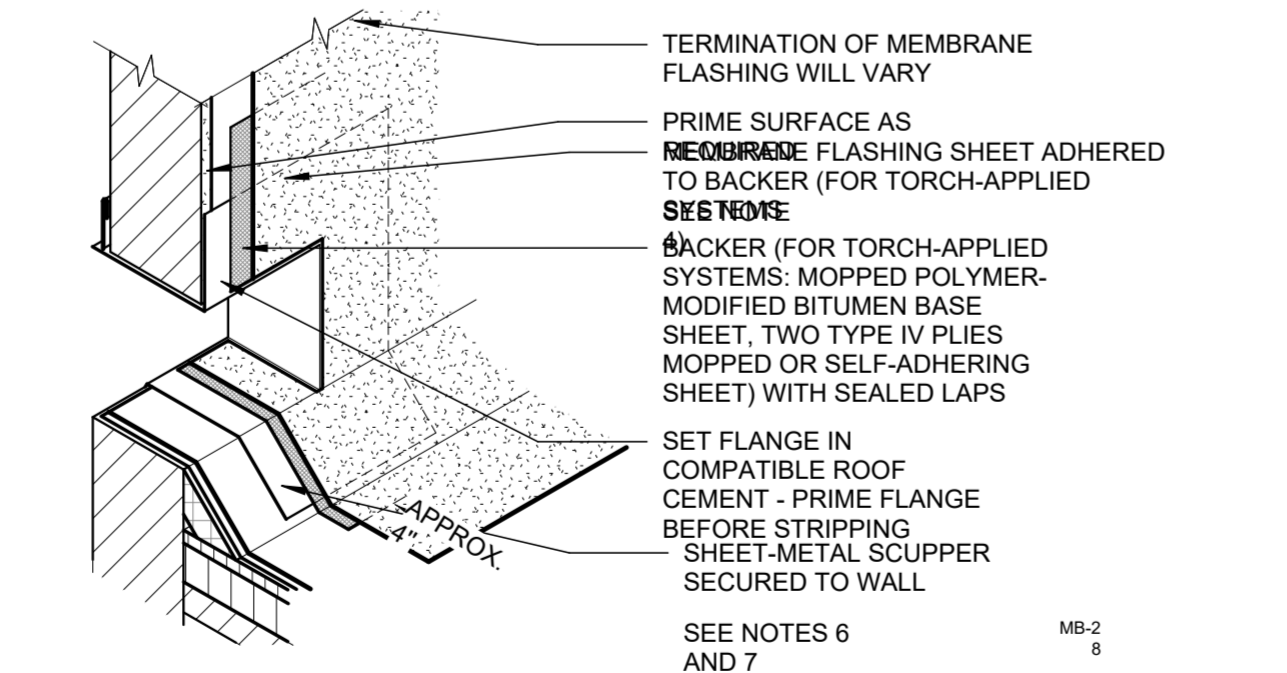

**NOTE**  
1. THIS DETAIL IS APPLICABLE FOR HOT-, COLD- OR TORCH-APPLIED FLASHING SYSTEMS.  
2. THIS DETAIL DOES NOT ALLOW FOR DIFFERENTIAL MOVEMENT BETWEEN THE DECK AND CURB.  
3. EVALUATION OF SCUPPER MAY VARY.  
4. WHEN POTENTIAL FIRE HAZARDS CAN BE MITIGATED, NRCA CONSIDERS IT ACCEPTABLE TO INSTALL TORCH-APPLIED POLYMER-MODIFIED BITUMEN SHEET OVER THE SPECIFIED BACKER FLASHING USING THE DIRECT TORCHING METHOD PROVIDED LOW OUTPUT (50,000 BTU OUTPUT OR LESS) TORCHING EQUIPMENT IS USED. WHEN POTENTIAL FIRE HAZARDS CANNOT BE ADEQUATELY MITIGATED, TORCH-APPLIED POLYMER-MODIFIED BITUMEN SHEET SHALL BE INSTALLED USING INDIRECT TORCHING METHOD. SHALL BE GRIDDLE SURFACE AND FOR APPLICATION OF THE CAP SHEET TO RECEIVE FLASHING.  
5. REFER TO THE ARCHITECTURAL METAL FLASHING SECTION OF THE NRCA ROOFING MANUAL FOR ARCHITECTURAL METAL FLASHING, CONDENSATION AND AIR LEAKAGE CONTROL, AND REROOFING FOR DESIGN, JOINERY AND SECUREMENT OPTIONS FOR SCUPPERS.  
6. REFER TO THE INTRODUCTION OF THE CONSTRUCTION DETAILS CHAPTER FOR ADDITIONAL INFORMATION.

**7 OVER FLOW SCUPPER DETAIL**  
6" = 1'-0"

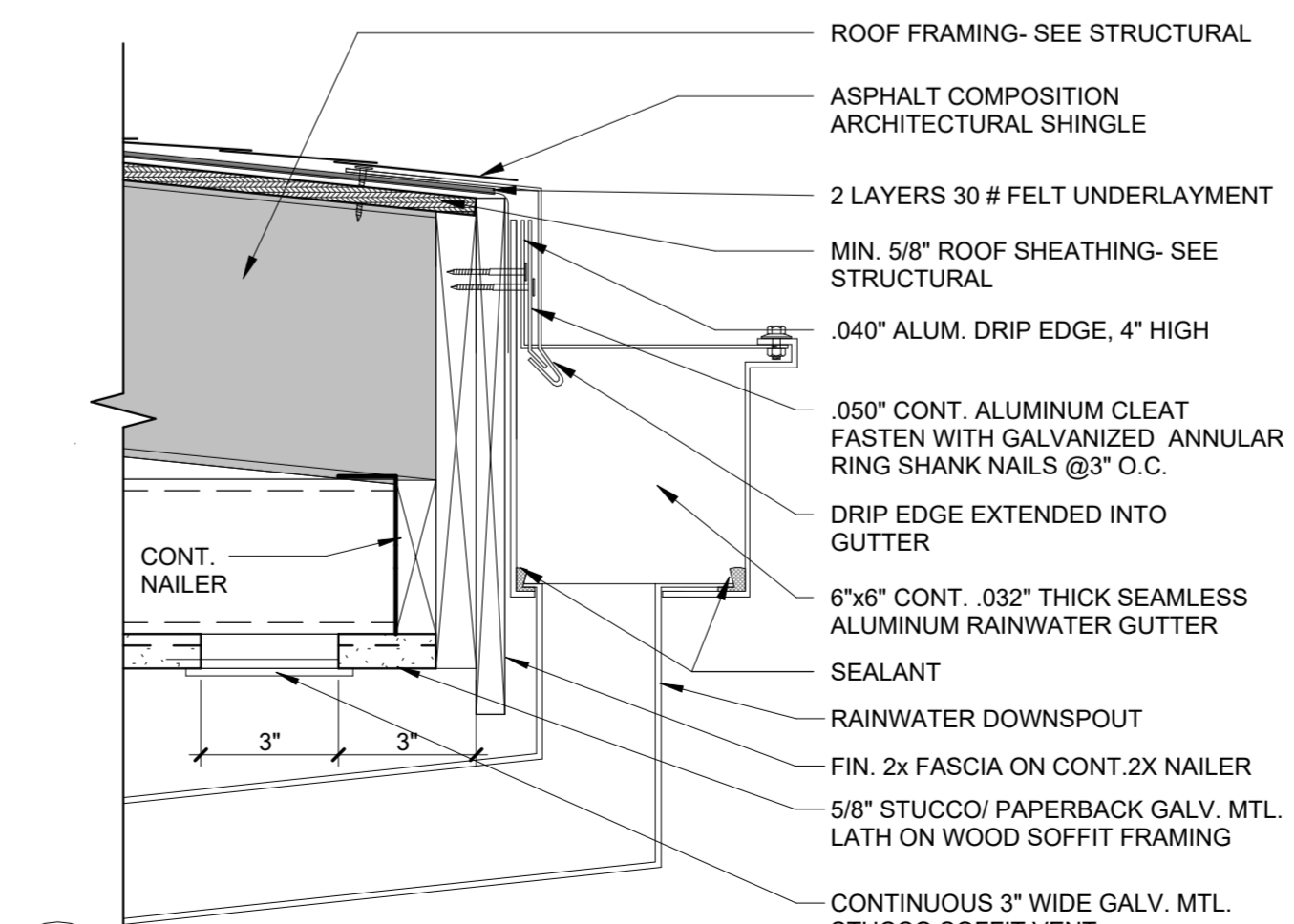

**6 GUTTER DETAIL**  
3" = 1'-0"

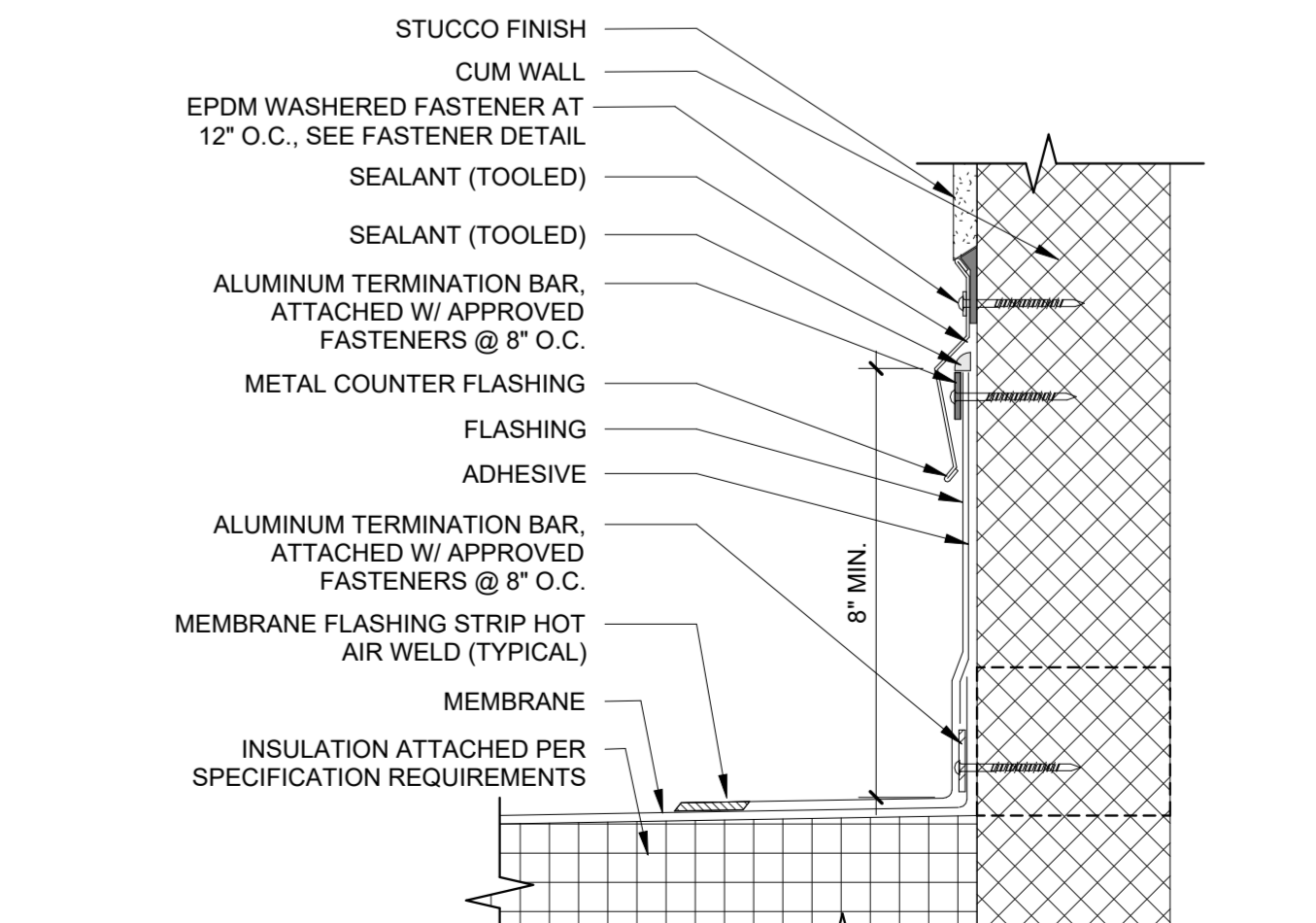

**3 WALL BASE FLASHING DETAIL @ STUCCO**  
6" = 1'-0"

**CLIENT DATA**

Client:  
CITY OF OCALA  
501 NE 1st Ave.  
Ocala, FL 34470

**PROJECT DATA**

Project No: 24020  
Project Na: OCALA SUNTRAN  
RESTROOMS & KIOSK

**ARCHITECT DATA**

Carbon design & architecture  
263 13th Avenue South  
Suite 375  
St. Petersburg, FL 33701  
O: 941.362.4312  
W: www.carbonAE.com

**ENGINEER DATA**

**ISSUE + REVISION DATA**

No: Description: Date:

**ARCHITECTURE SEAL**

05.28.2024

DRAWN BY: CDA

CHECKED BY: SEW

**A-503**  
DOOR, WINDOW AND  
LOUVER DETAILS

100% CD's Set

PRINTED: 5/28/2024 6:10:46 PM

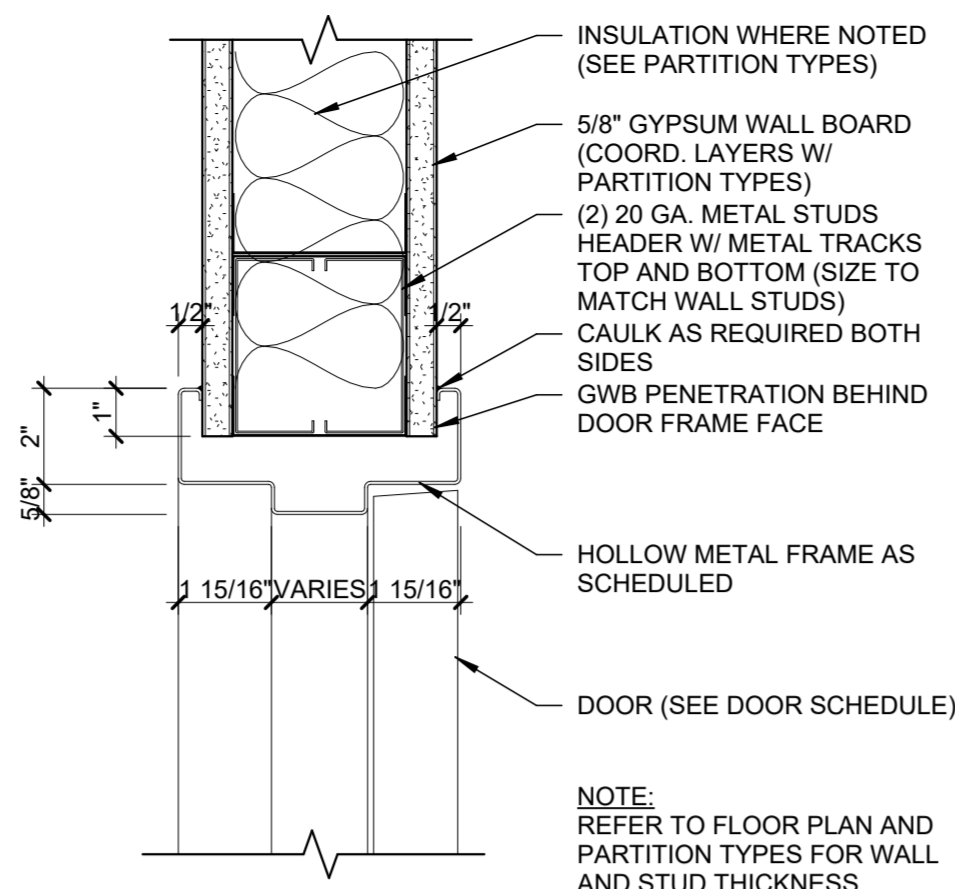

**9 DOOR HEAD DETAIL**  
3" = 1'-0"

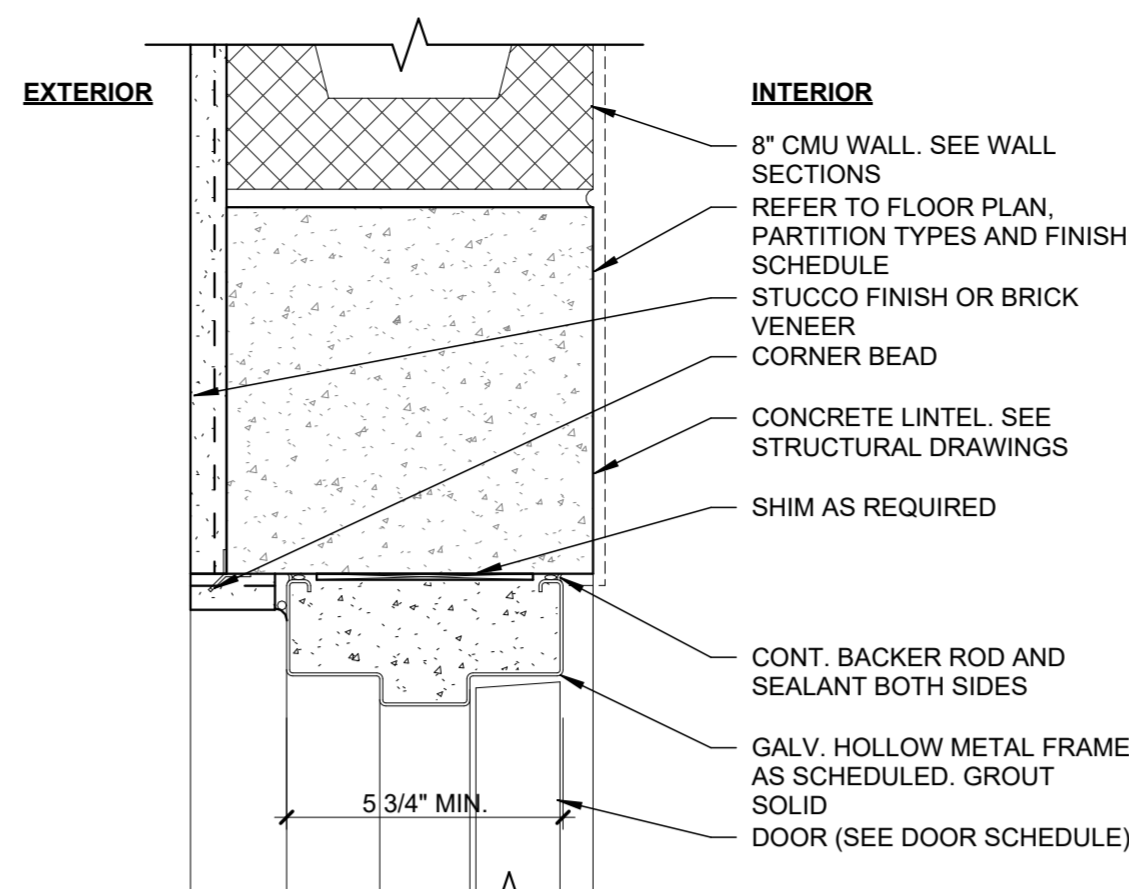

**5 DOOR HEAD DETAIL**  
3" = 1'-0"

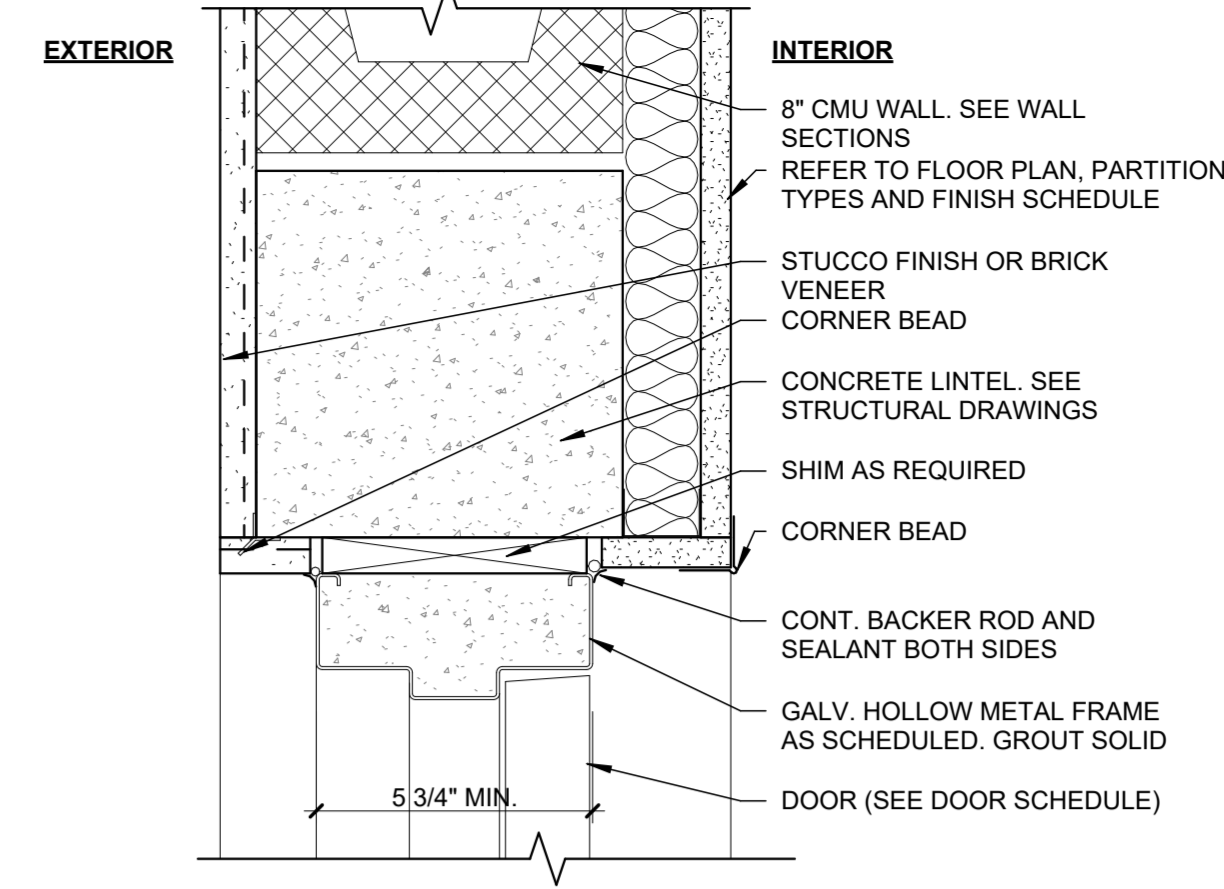

**1 DOOR HEAD DETAIL**  
3" = 1'-0"

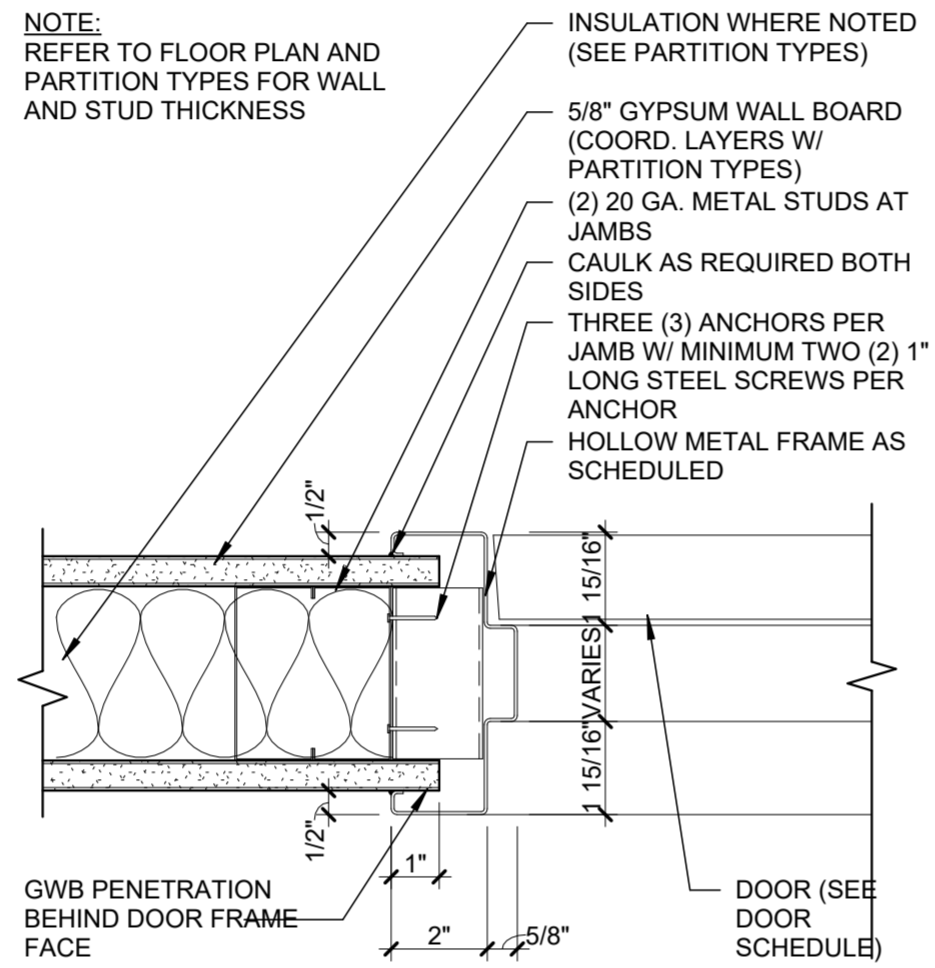

**10 DOOR JAMB DETAIL**  
3" = 1'-0"

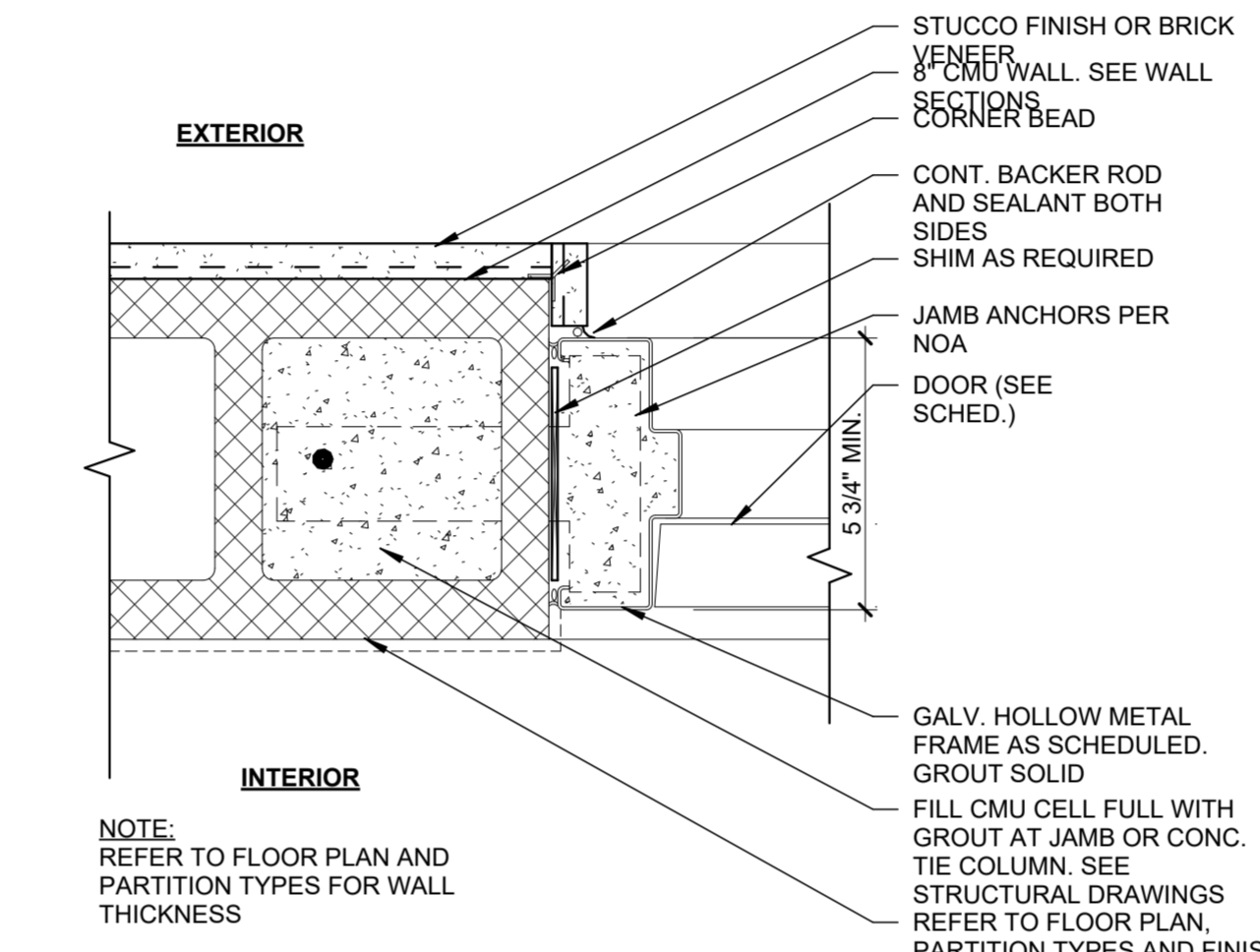

**6 DOOR JAMB DETAIL**  
3" = 1'-0"

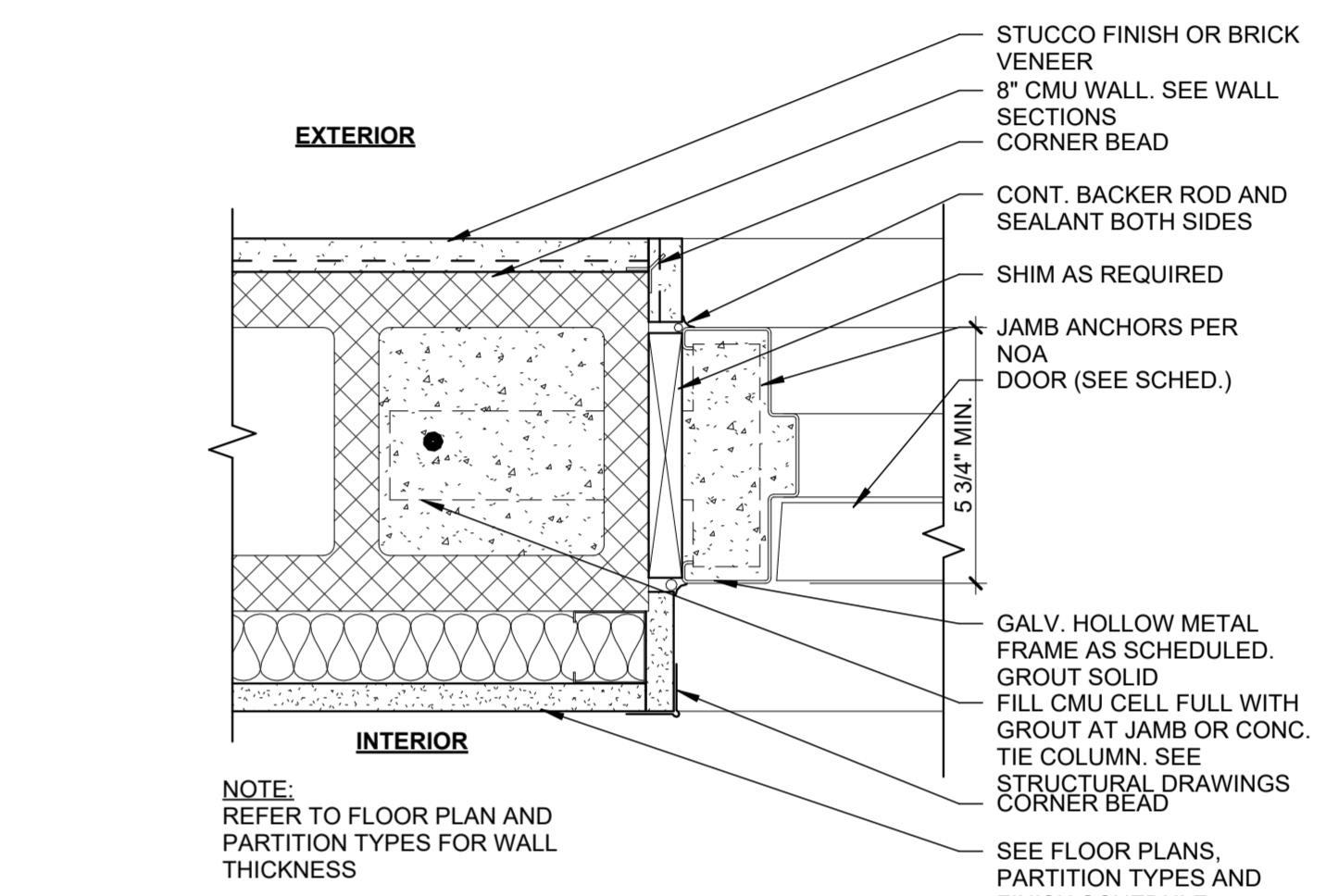

**2 DOOR JAMB DETAIL**  
3" = 1'-0"

APPROVAL REQUIRED	PLEASE VERIFY	DRAWING NOTES
<input type="checkbox"/> APPROVED AS DRAWN <input type="checkbox"/> APPROVED AS NOTED <input type="checkbox"/> REJECTED	1. PLEASE SELECT GLAZING RATING: U.L. LEVEL 1 U.L. LEVEL 2 U.L. LEVEL 3 U.L. LEVEL 4 U.L. LEVEL 5 U.L. LEVEL 6 U.L. LEVEL 7 U.L. LEVEL 8 2. PLEASE SELECT GLAZING MATERIAL TYPE: UNCOATED ACRYLIC (LVL 1 & 2 ONLY) ABRASION RESISTANT ACRYLIC (LVL 1 & 2 ONLY) LAMINATED POLYCARB. ACRYLIC (LVL 1, 2, & 3) GLASS CLAD POLYCARBONATE (LVL 1 - 8) 3. PLEASE SELECT COUNTER TOP MATERIAL: <input type="checkbox"/> BLACK PLASTIC LAMINATE <input type="checkbox"/> 1/8 GA. S/S - #4 FIN.	1. THIS WILL BE FABRICATED & SHIPPED TO THE EXACT DIMENSION SHOWN. 2. ALL DIMENSIONS MUST BE APPROVED, SIGNED, DATED, OR OTHERWISE NOTED ON THIS DRAWING BEFORE FABRICATION CAN BEGIN. 3. FINISHED OPENING SIZE: 36 1/4" x 38 1/4". 4. VOICE PORT WILL BE CENTERED IN UNIT, UNLESS OTHERWISE SPECIFIED (TYP. 60" A.F.F.). IN THE EVENT OF CONFLICTS OR DISCREPANCIES AMONG THE CONTRACT DOCUMENTS, INTERPRETATIONS WILL GIVE PRIORITY TO THE TOTAL SECURITY SOLUTIONS APPROVAL DRAWINGS OVER THE PROPOSAL OR ANY OTHER DOCUMENT PROVIDED OR INCLUDED IN THE AGREEMENT.

**1 PLAN**

**2 ELEVATION**

**3 DETAIL**

**4 SECTION**

**UNIT(S) REQUIRED**

1 UNIT(S) REQUIRED

**Total Security Solutions**

STAINLESS STEEL HOLLOW METAL DOORWAY UNIT WITH VOICE PORT

DATE: 05/28/2024  
DRAWN BY: CDA  
CHK BY: SEW  
APP BY: [Signature]

**11 TRANSACTION WINDOW**  
1/2" = 1'-0"

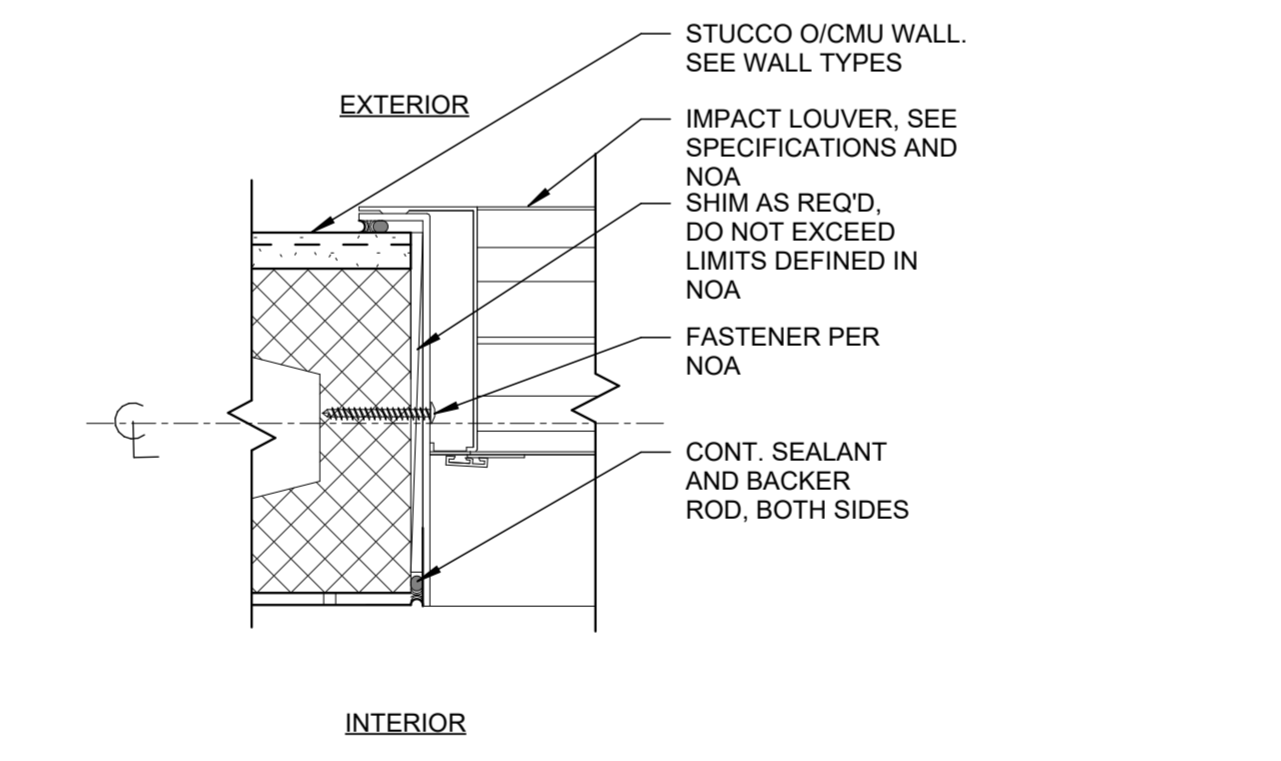

**7 LOUVER JAMB AT CMU WALL**  
3" = 1'-0"

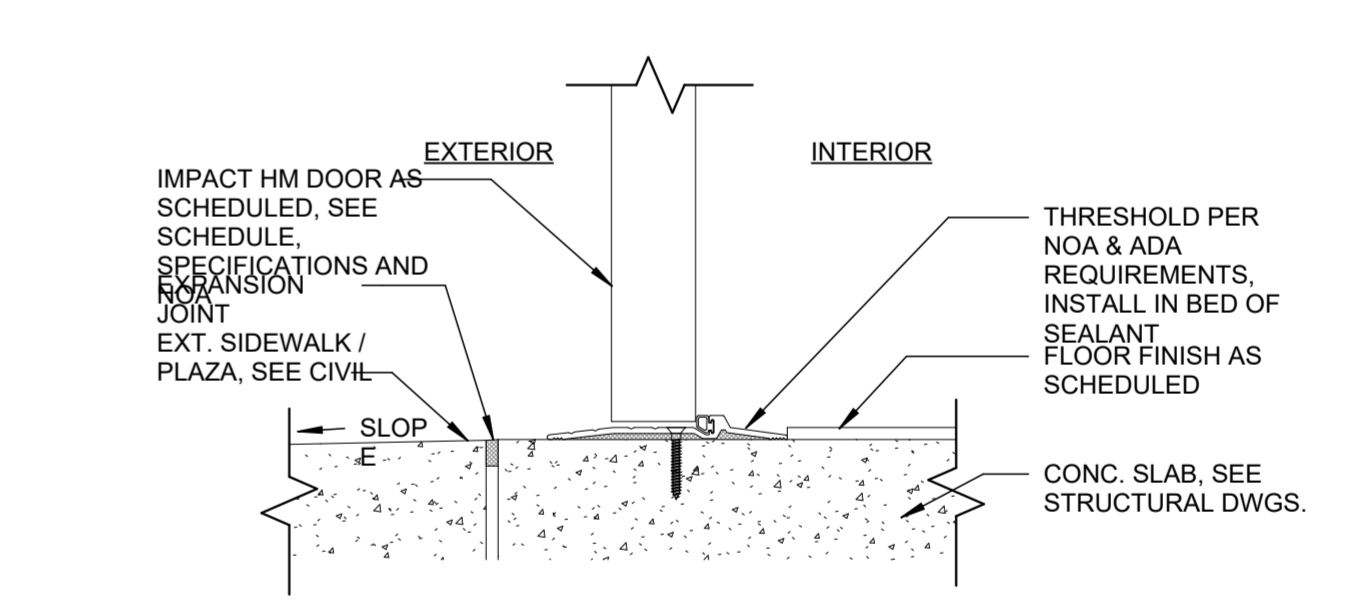

**3 EXT. HM DOOR SILL DETAIL**  
3" = 1'-0"

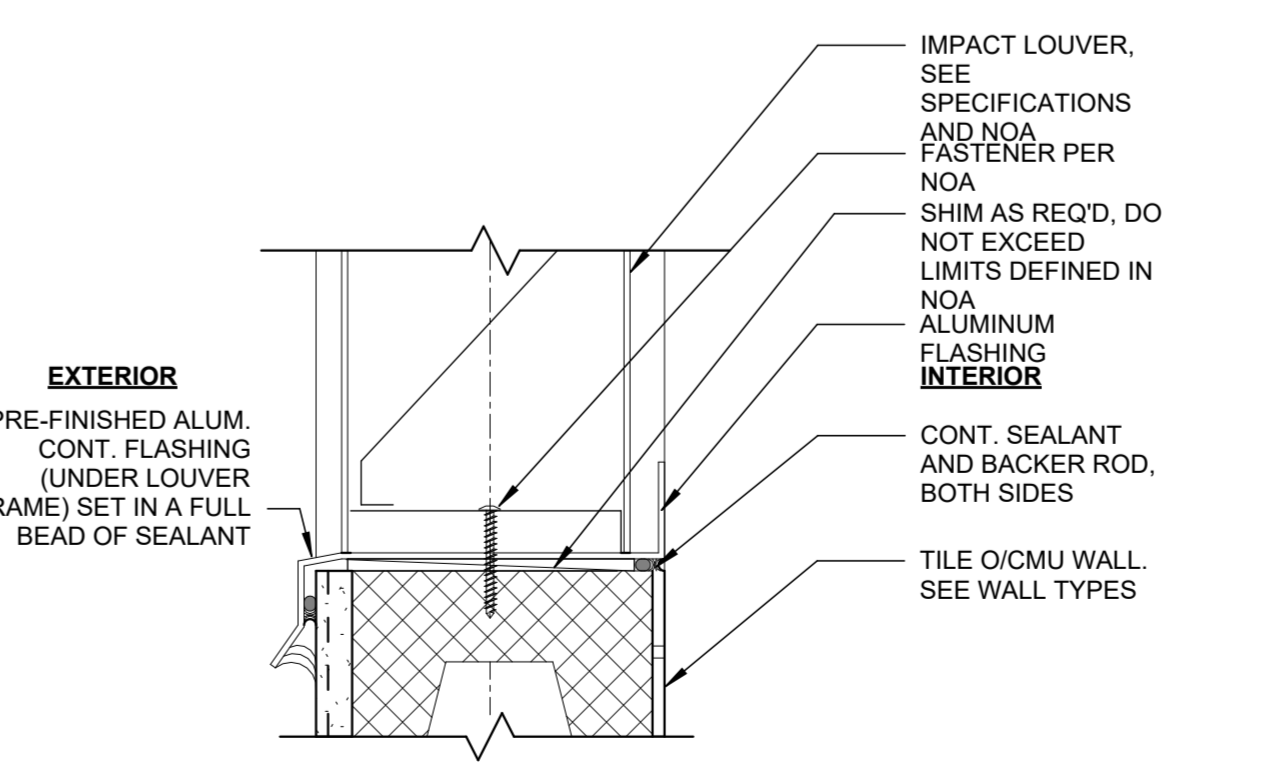

**8 LOUVER SILL AT CMU WALL**  
3" = 1'-0"

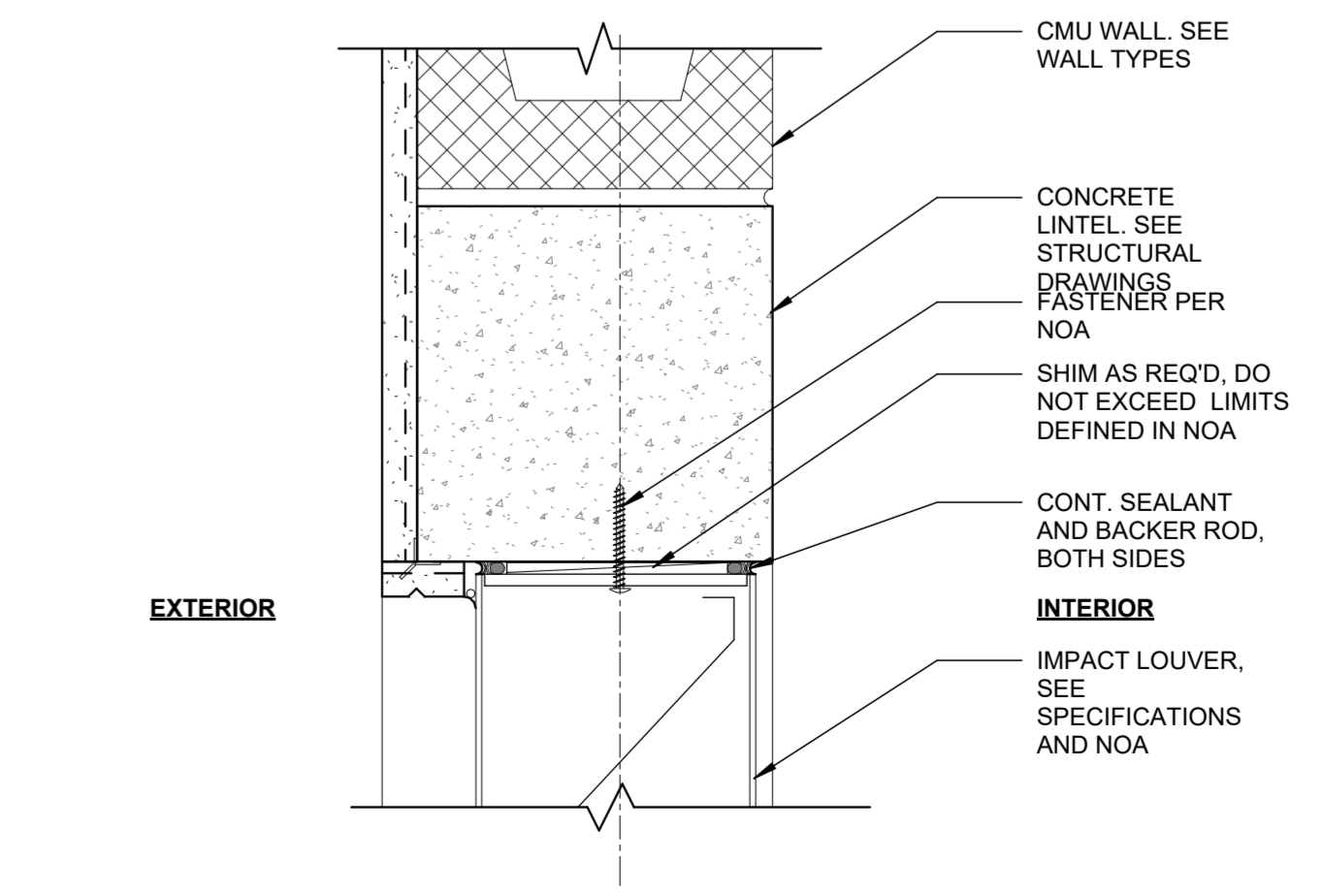

**4 LOUVER HEAD @ CMU WALL**  
3" = 1'-0"

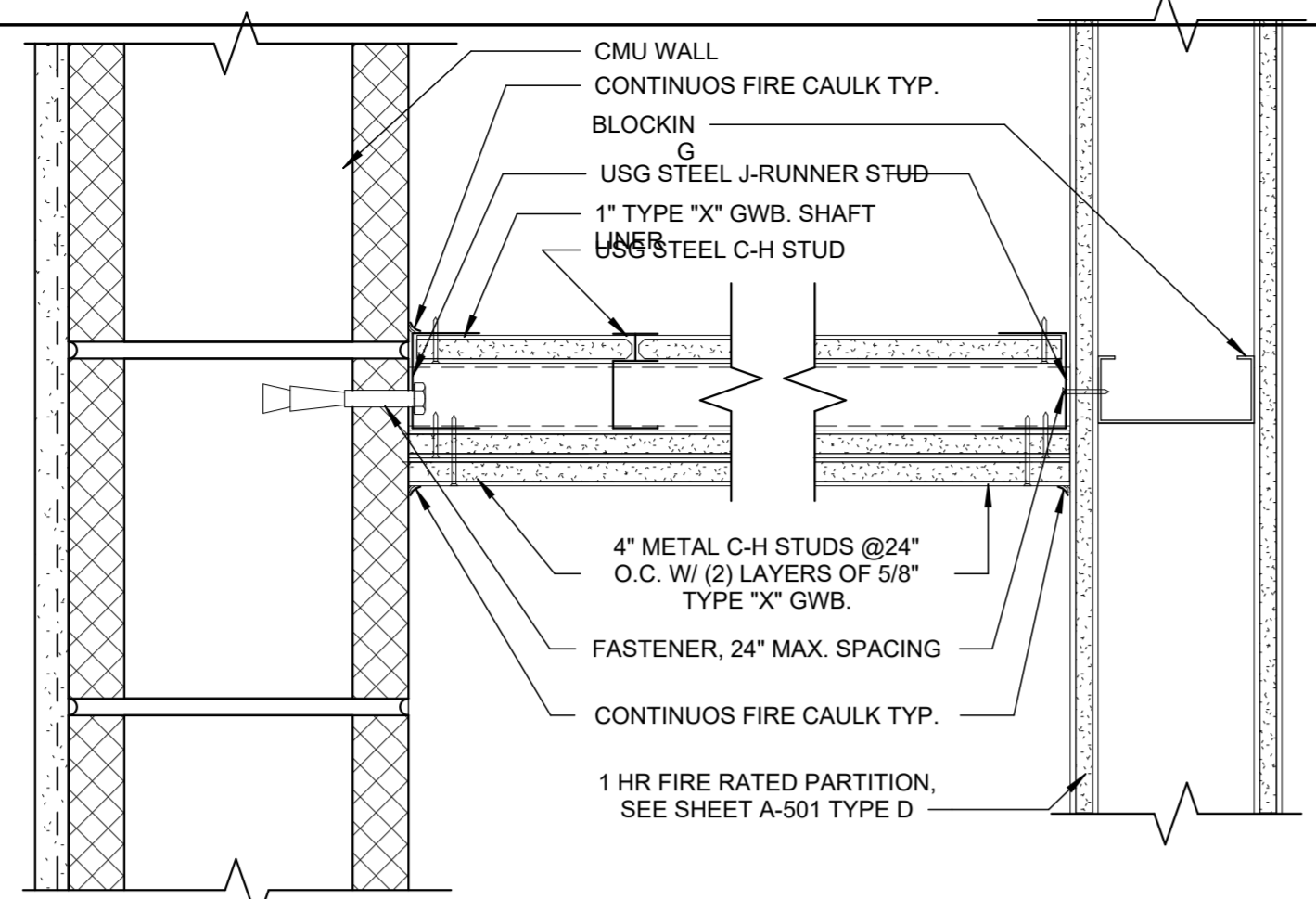

**8** 1 HR FIRE RATED CEILING DETAIL  
3" = 1'-0"

**COMPRESSION STRUTS:**  
STEEL SECTION WITH L/R RATIO OF 200 MAXIMUM. ATTACH TO MAIN RUNNERS WITHIN 2" OF CROSS RUNNER WITH 2-#12 SELF-DRILLING SELF-TAPPING (SDST) SCREWS AND TO STRUCTURE WITH 2-#12 x 2" SCREWS AT WOOD OR 3/16" DIAMETER ANCHOR AT CONCRETE/ STEEL. COMPRESSION STRUT SHALL NOT REPLACE HANGER WIRE. AT TOP ATTACH 'C' STUD W/ THRU BOLT @ (E) ROOFMEMBER OR (N) 2x BLOCKING. FASTEN (N) BLKG. WITH A34 CLIP EACH END.

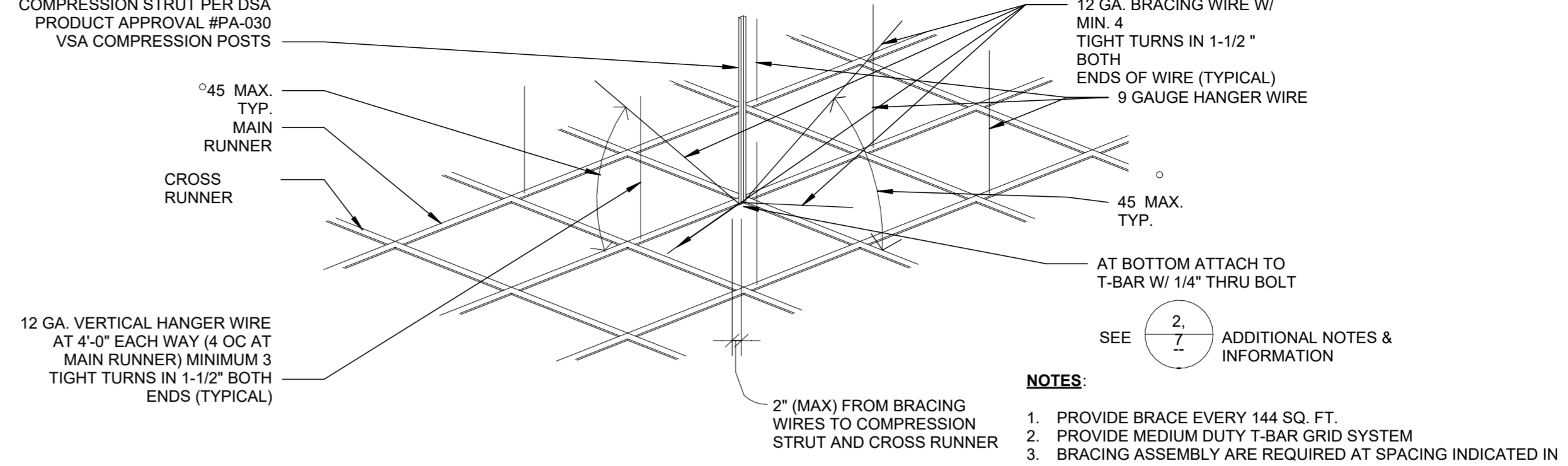

**1** SUSPENDED CEILING - BRACING ASSEMBLY  
1 1/2" = 1'-0"

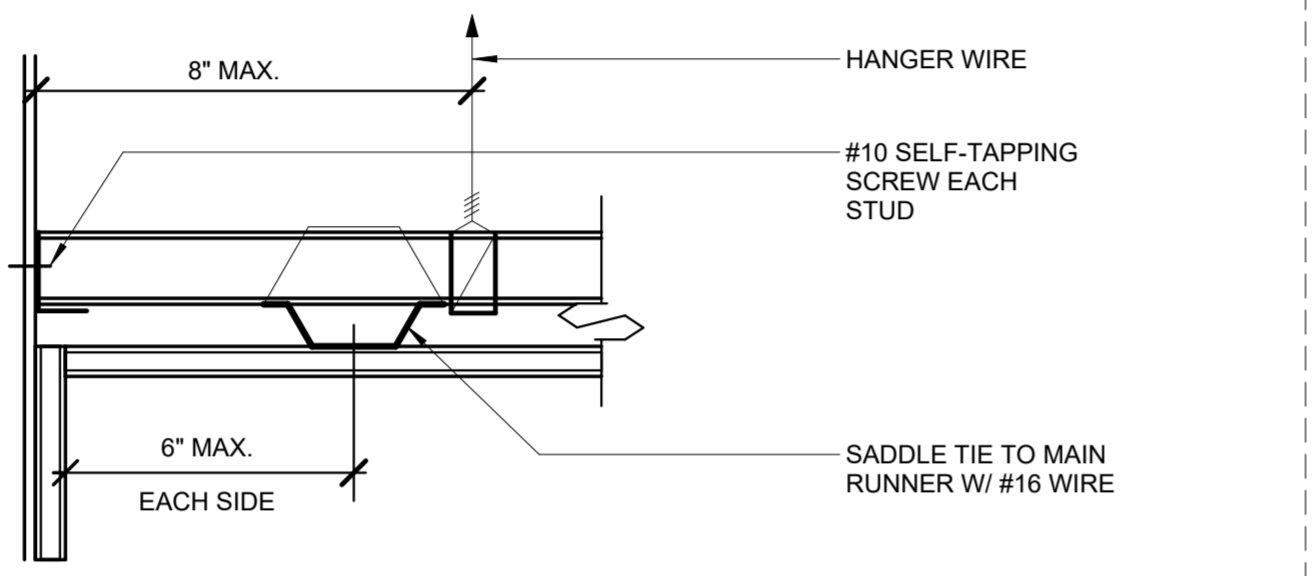

**A** PERIMETER

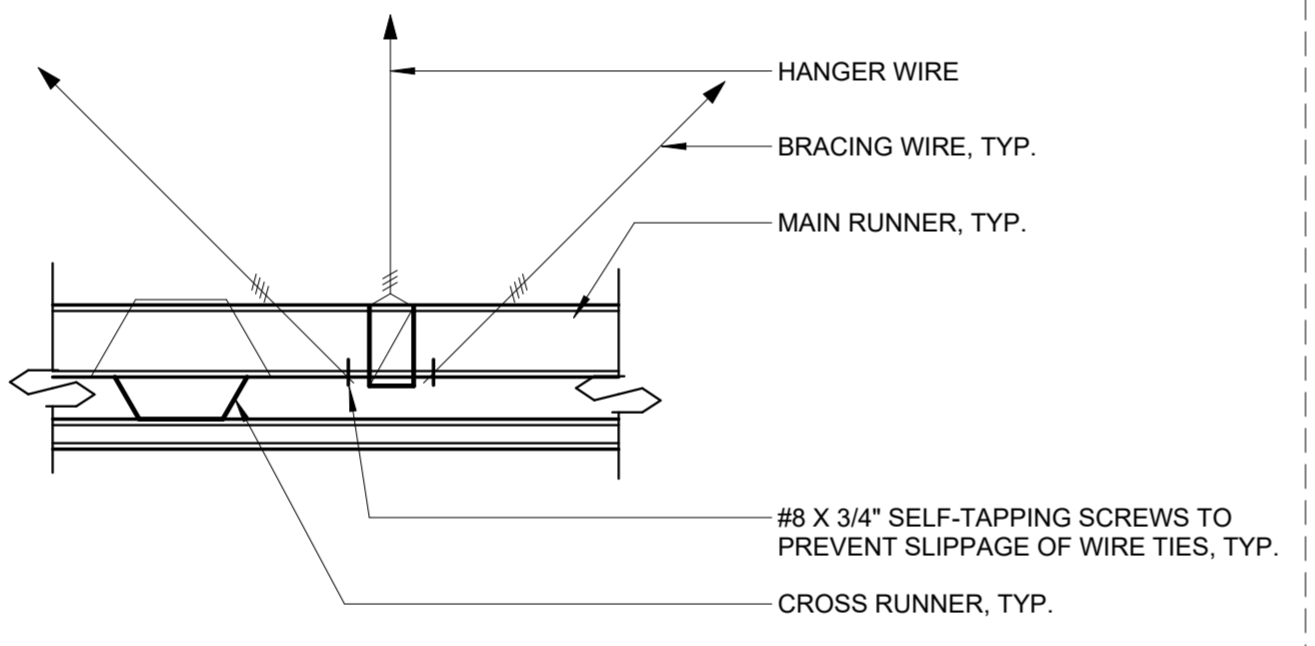

**B** INTERMEDIATE  
3" = 1'-0"

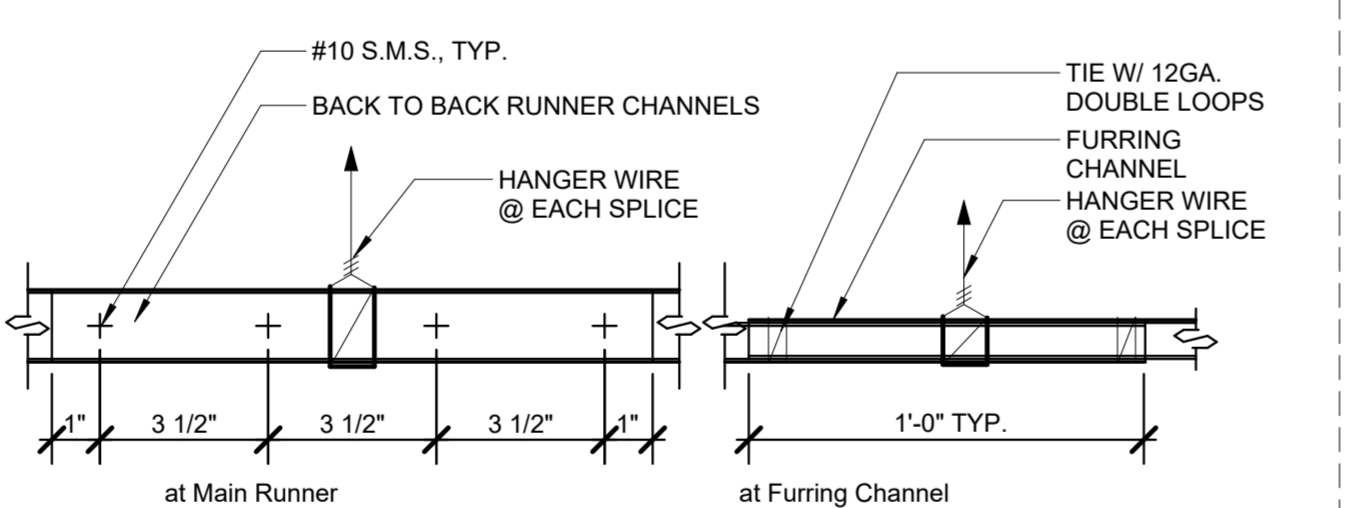

**C** SPLICING OF GYP. BD. SUSPENDED CLG.  
3" = 1'-0"

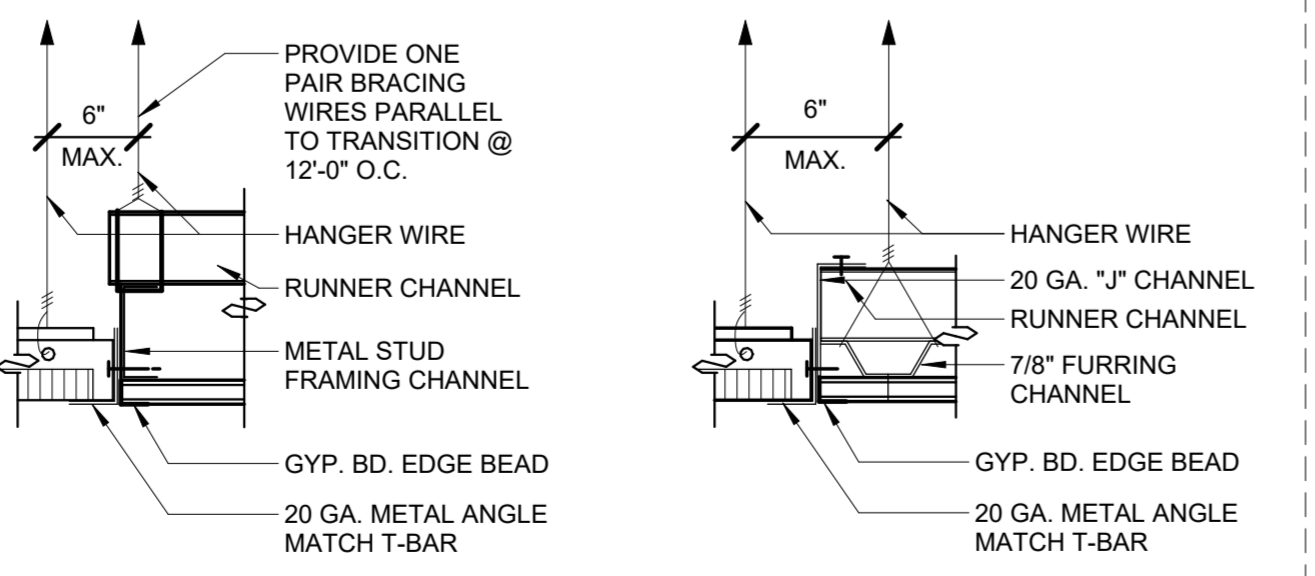

**D** GYP. BD. / SUSPENDED CLG. TRANSITION  
3" = 1'-0"

**7** SUSPENDED CEILING HANGER WIRE CONNECTIONS  
12" = 1'-0"

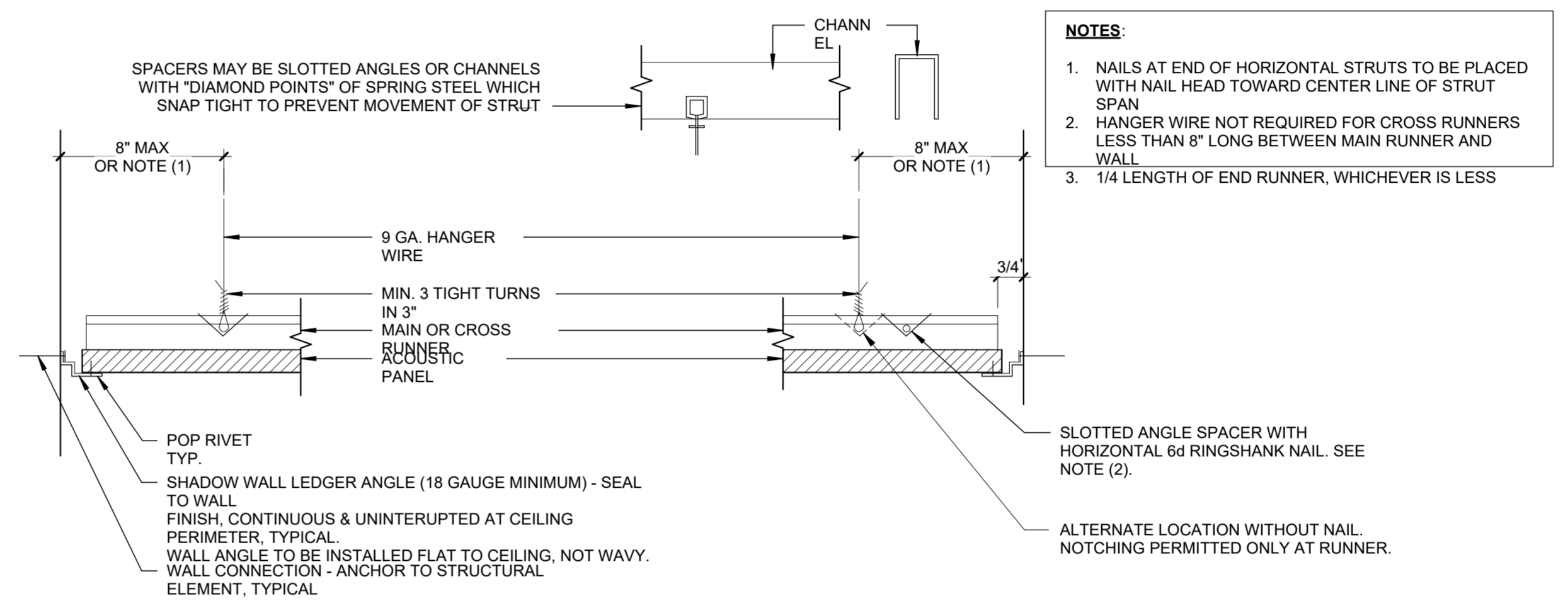

**2** SUSPENDED CEILING PERIMETER DETAILS  
1 1/2" = 1'-0"

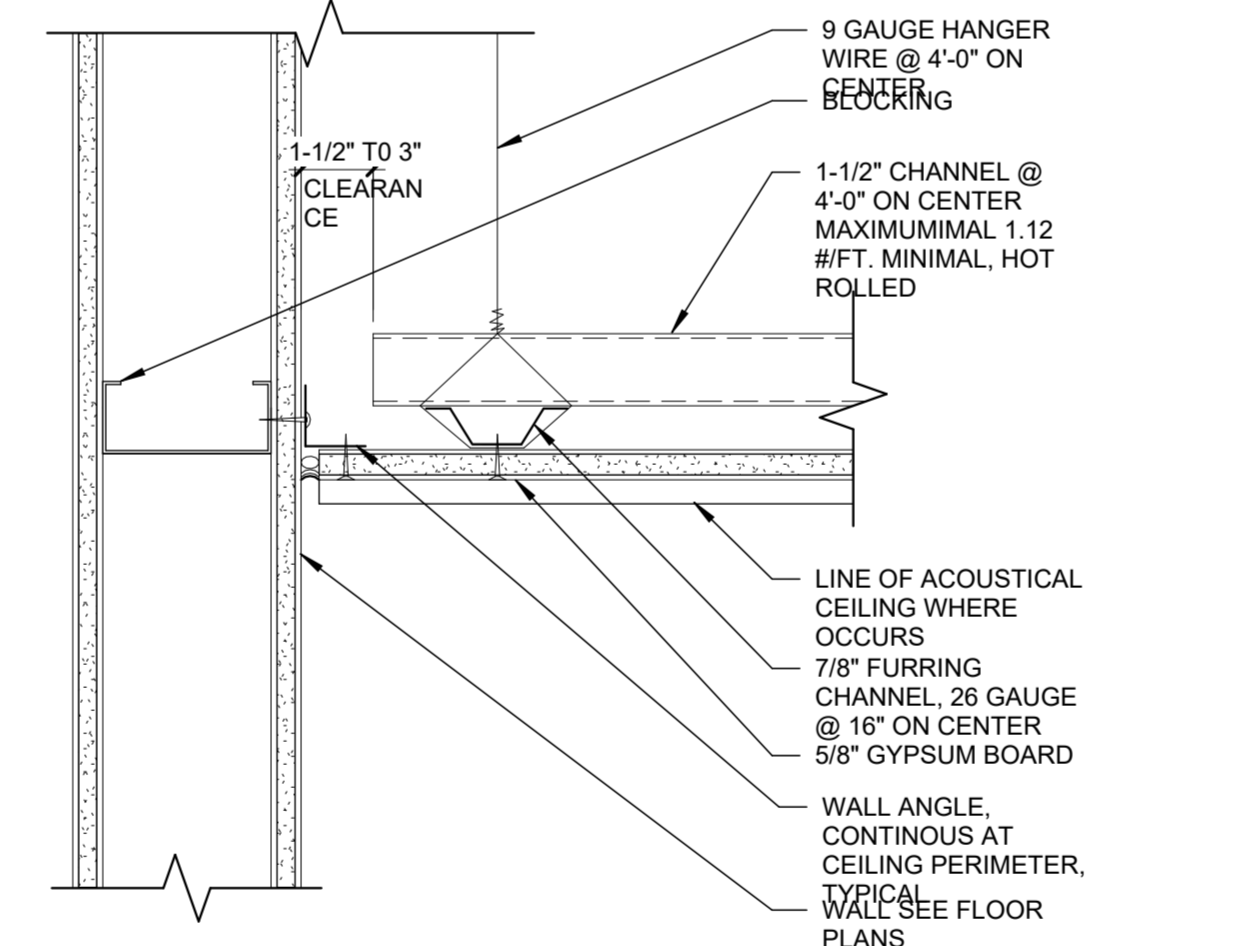

**4** SUSPENDED GYP BD CEILING @ STUD WALL  
3" = 1'-0"

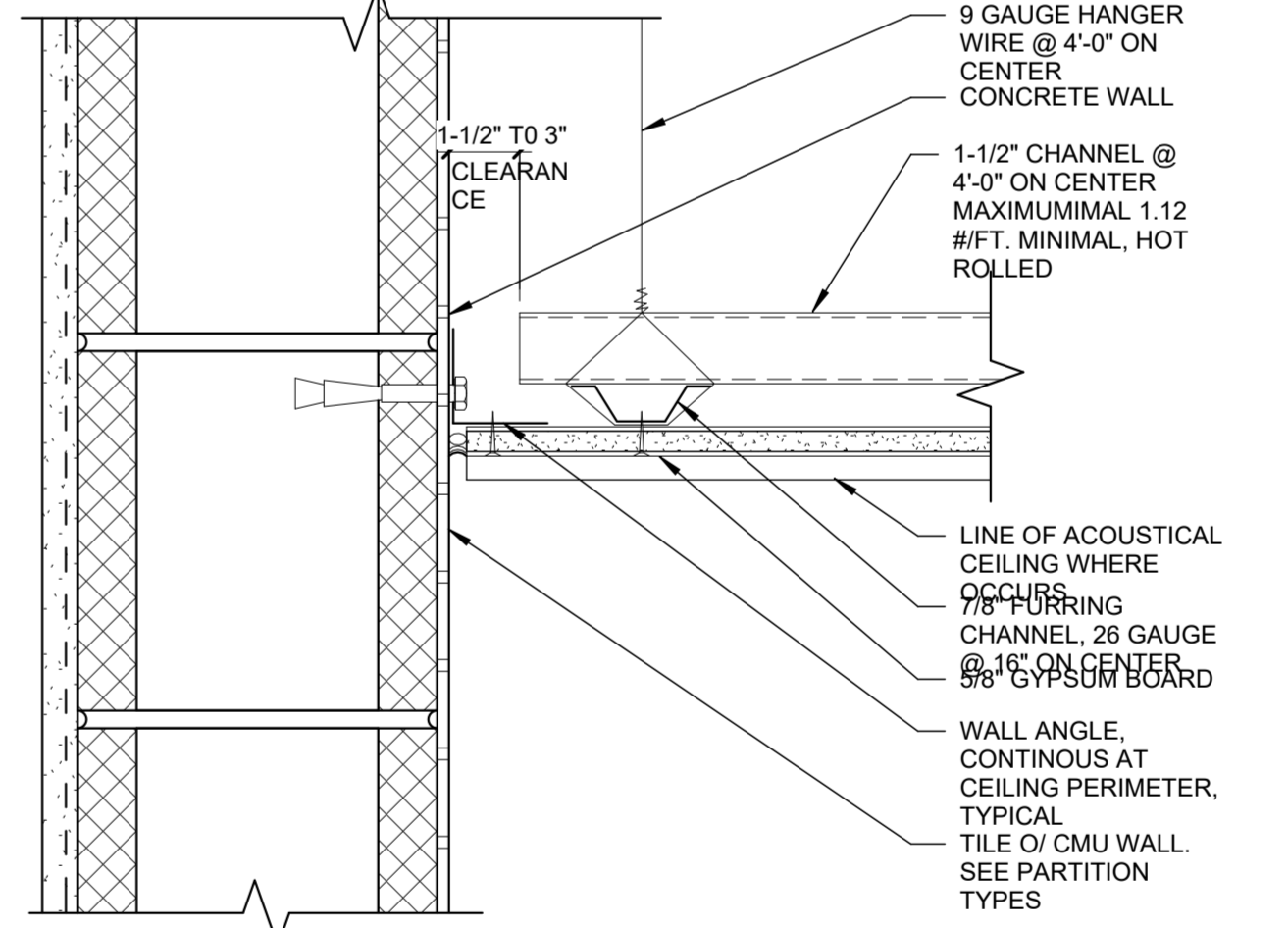

**3** SUSPENDED GYP BD CEILING @ CMU WALL  
3" = 1'-0"

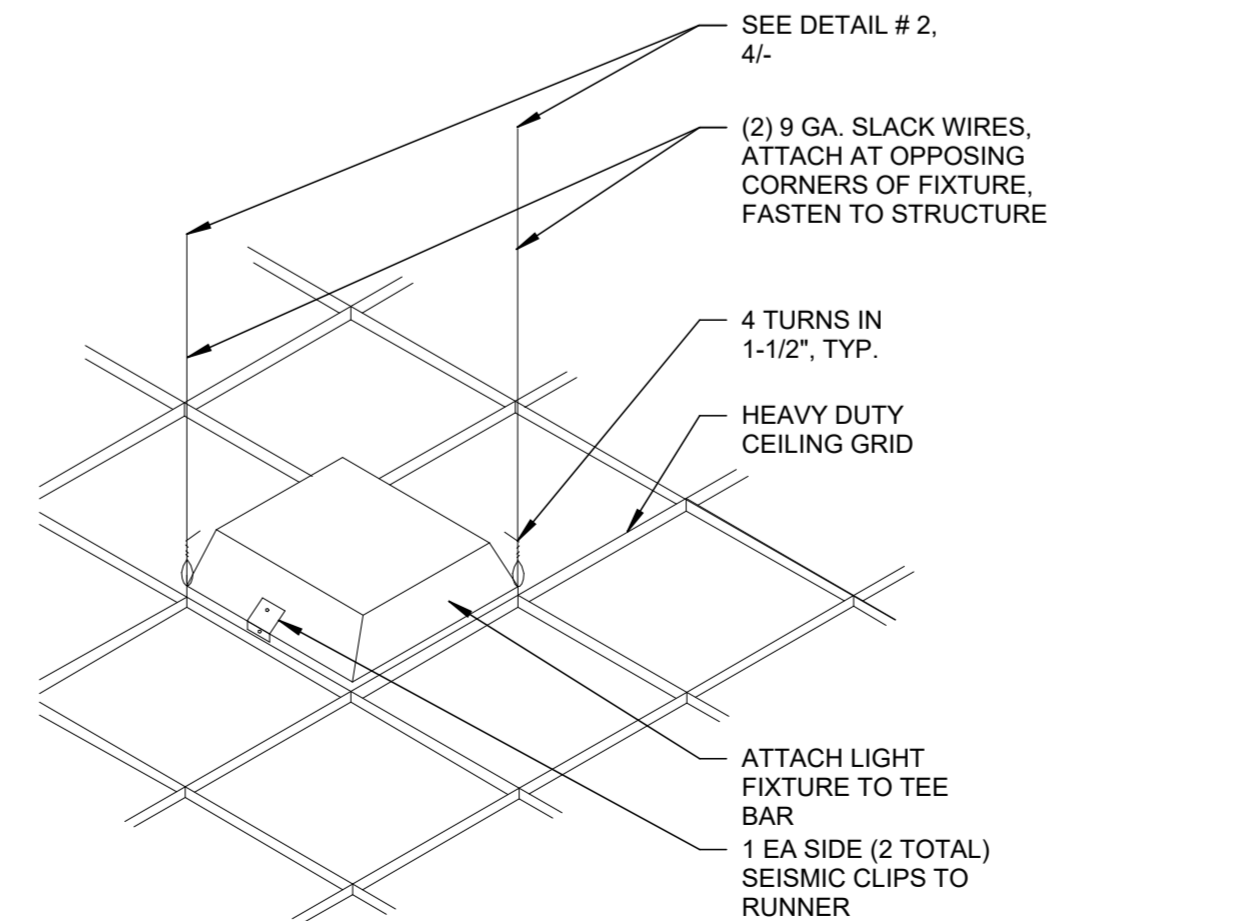

**6** RECESSED LIGHT FIXTURE ISOMETRIC  
6" = 1'-0"

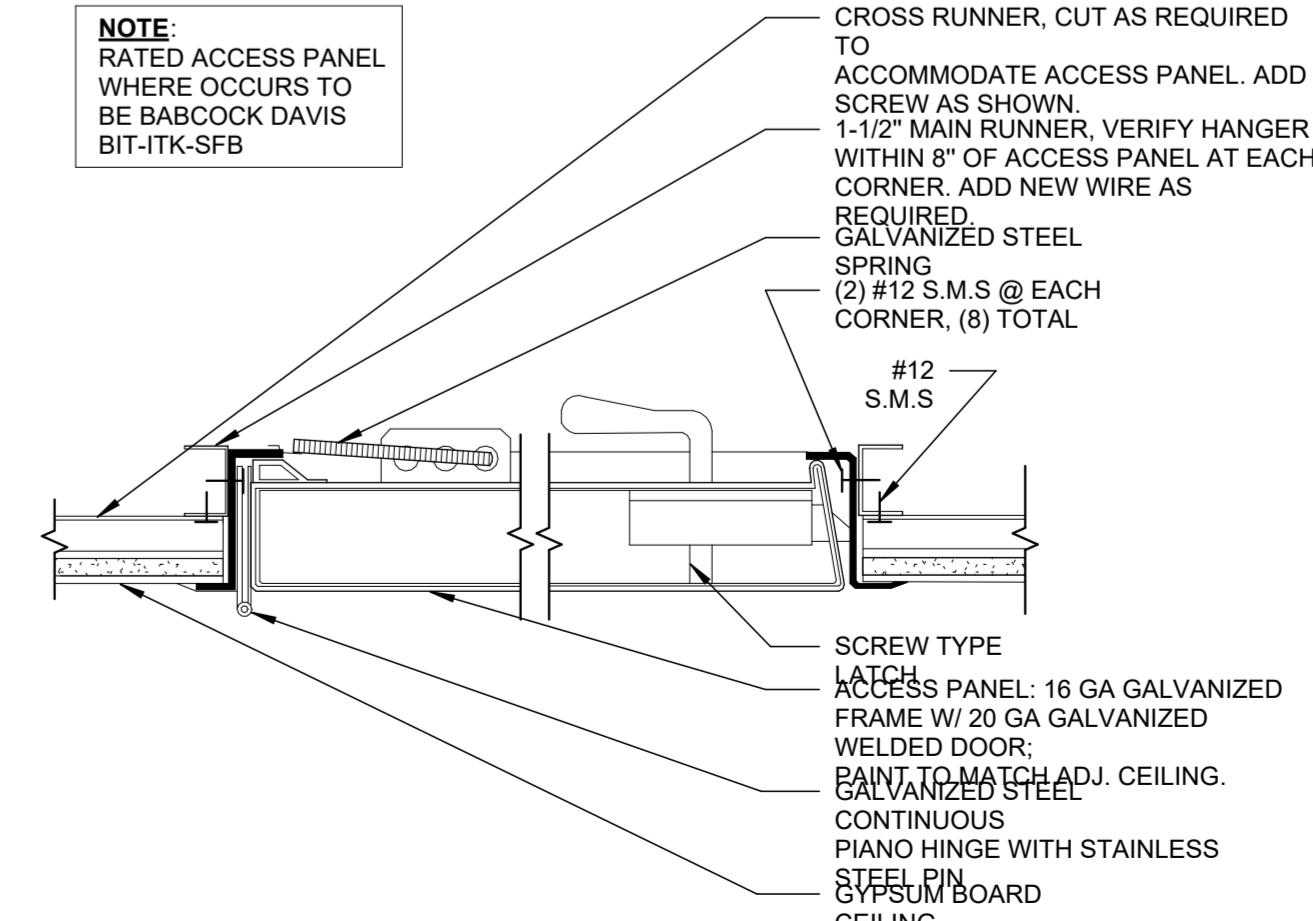

**5** ACCESS PANEL IN GYPBOARD CEILING  
3" = 1'-0"



**CLIENT DATA**  
Client: CITY OF OCALA  
501 NE 1st Ave.  
Ocala, FL 34470

**PROJECT DATA**  
Project No: 24020  
Project Na: OCALA SUNTRAN RESTROOMS & KIOSK

**ARCHITECT DATA**  
Carbon design & architecture  
263 13th Avenue South  
Suite 375  
St. Petersburg, FL 33701  
O: 941.362.4312  
W: www.carbonAE.com

**ENGINEER DATA**

**ISSUE + REVISION DATA**  
No: Description: Date:

**ARCHITECTURE SEAL**

05.28.2024  
DRAWN BY: CDA  
CHECKED BY: SEW

**A-504**  
CEILING DETAILS

100% CD's Set  
PRINTED: 5/28/2024 6:10:52 PM

CLIENT DATA

Client:  
CITY OF OCALA  
501 NE 1st Ave.  
Ocala, FL 34470

PROJECT DATA

Project No: 24020  
Project Na: OCALA SUNTRAN  
RESTROOMS & KIOSK

ARCHITECT DATA

Carbon design & architecture  
263 13th Avenue South  
Suite 375  
St. Petersburg, FL 33701  
O: 941.362.4312  
W: www.carbonAE.com

ENGINEER DATA

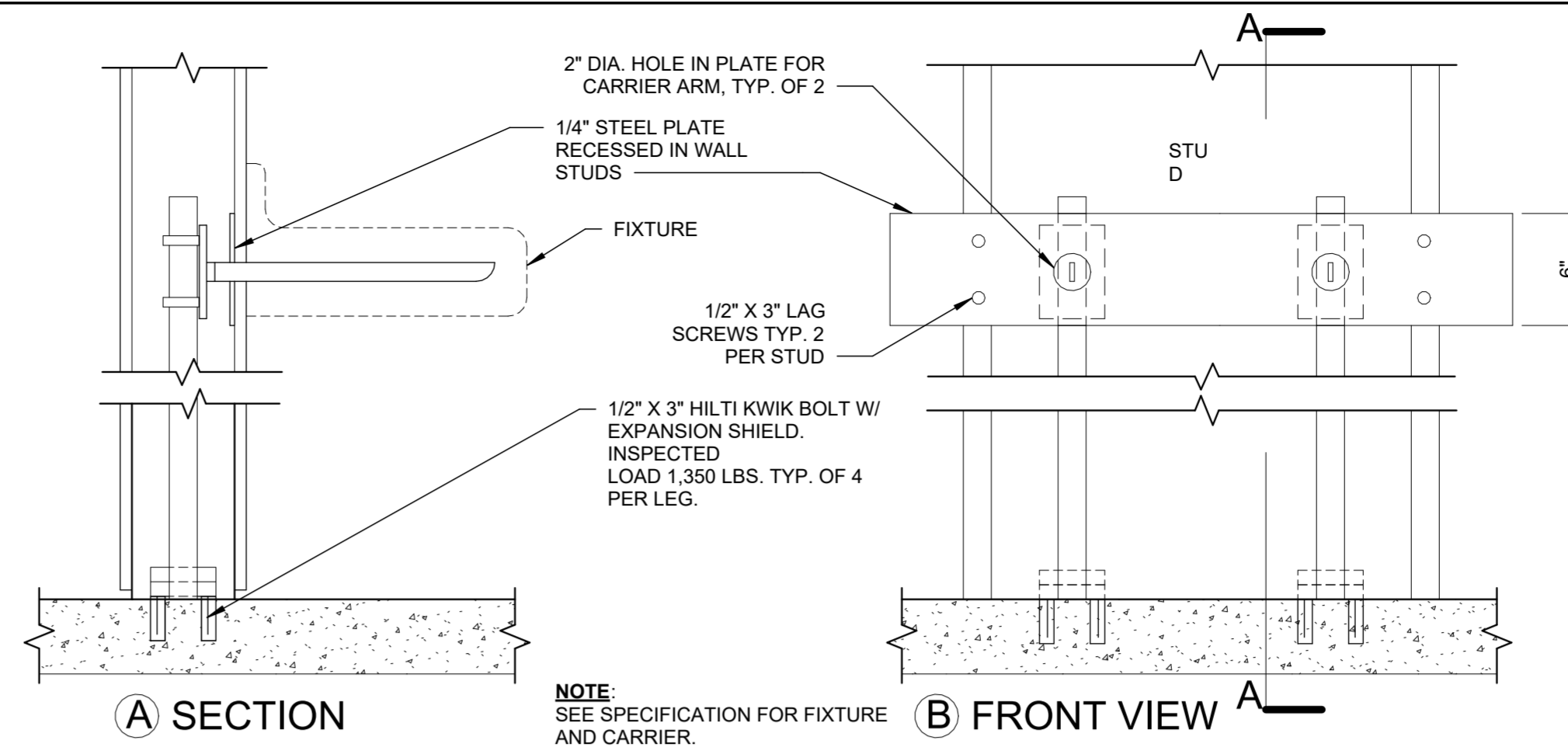

1 WALL HUNG LAVATORY  
1 1/2" = 1'-0"

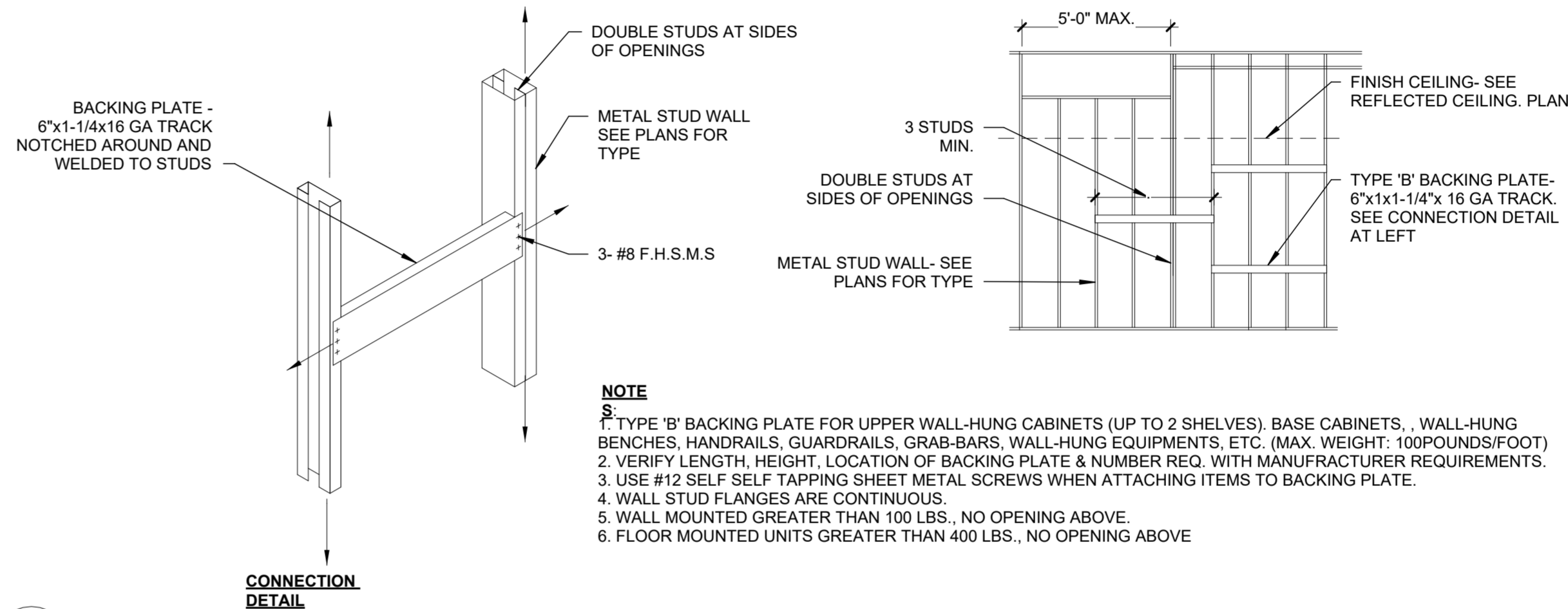

2 TYPICAL METAL STUD BLOCKING  
3/8" = 1'-0"

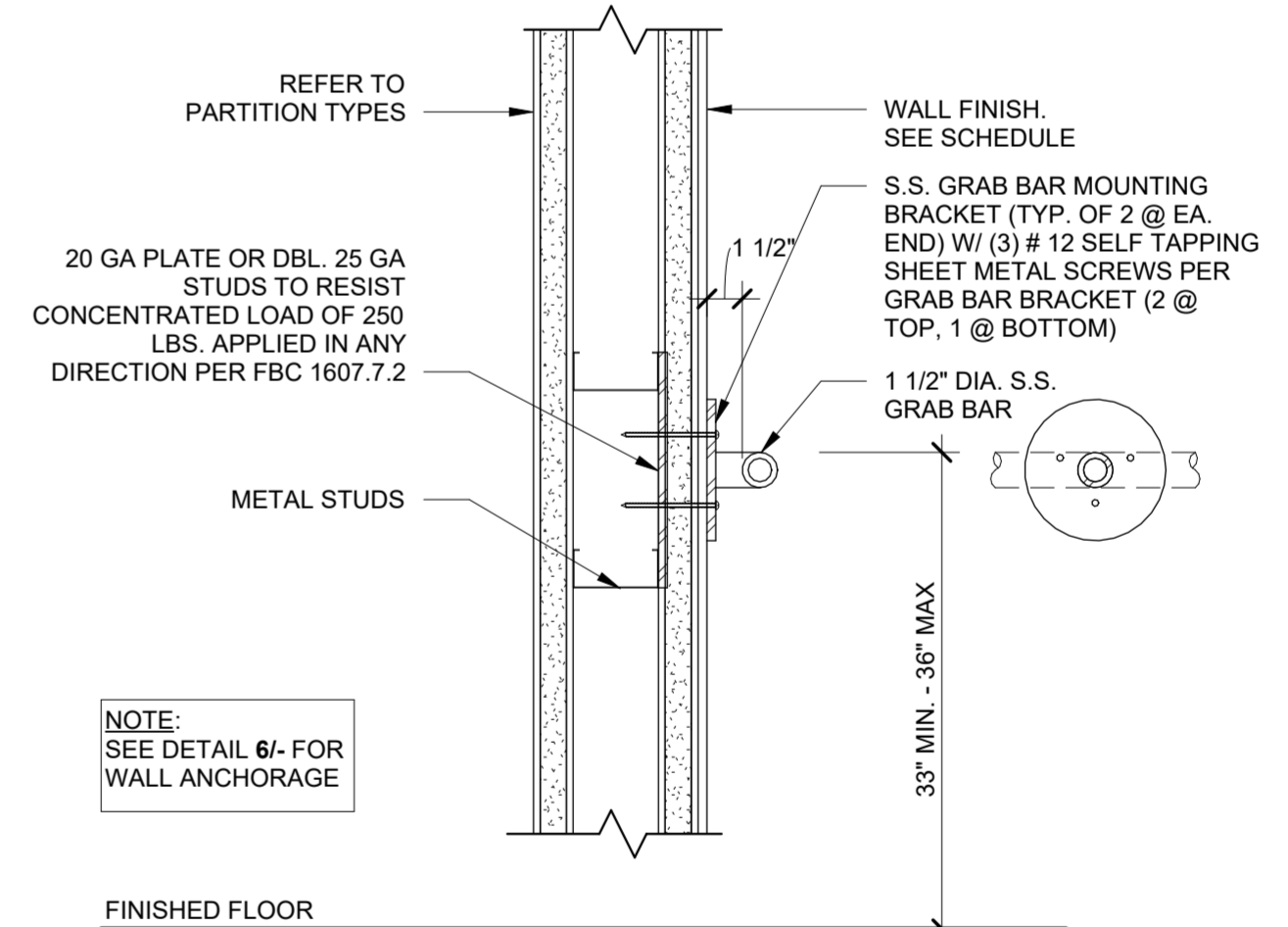

3 ADA GRAB BAR MOUNTING DETAIL SECTION  
1 1/2" = 1'-0"

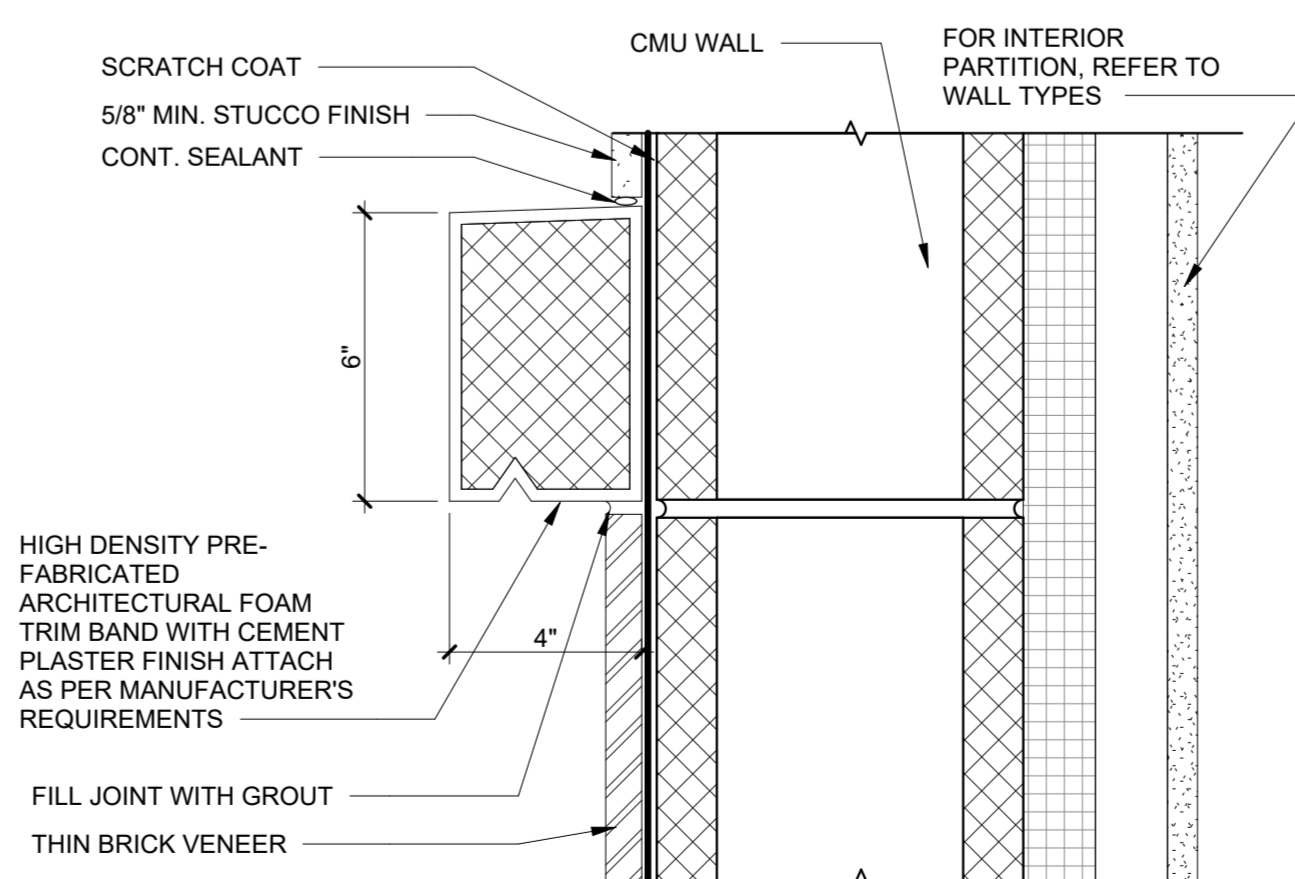

5 EXTERIOR TRIM BAND  
3" = 1'-0"

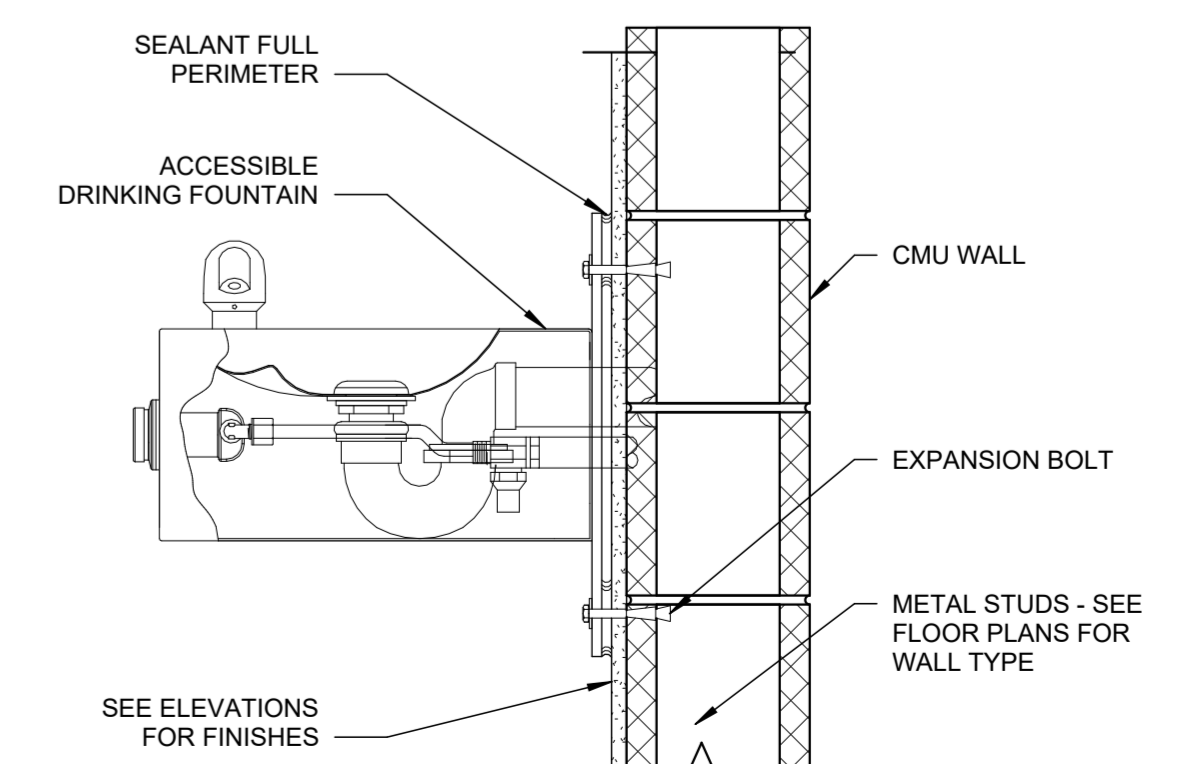

4 DRINKING FOUNTAIN ANCHORAGE  
1 1/2" = 1'-0"

ISSUE + REVISION DATA

No: Description: Date:

ARCHITECTURE SEAL

05.28.2024  
DRAWN BY CDA  
CHECKED BY SEW

**A-505**  
INTERIOR DETAILS

CLIENT DATA

Client:  
CITY OF OCALA  
501 NE 1st Ave.  
Ocala, FL 34470

PROJECT DATA

Project No: 24020  
Project Na: OCALA SUNTRAN  
RESTROOMS & KIOSK

ARCHITECT DATA

Carbon design & architecture  
263 13th Avenue South  
Suite 375  
St. Petersburg, FL 33701  
O: 941.362.4312  
W: www.carbonAE.com

ENGINEER DATA

ISSUE + REVISION DATA

No:	Description:	Date:

ARCHITECTURE SEAL

05.28.2024

DRAWN BY CDA

CHECKED BY SEW

**A-506**  
MILLWORK DETAILS

100% CD's Set

PRINTED: 5/28/2024 6:11:05 PM

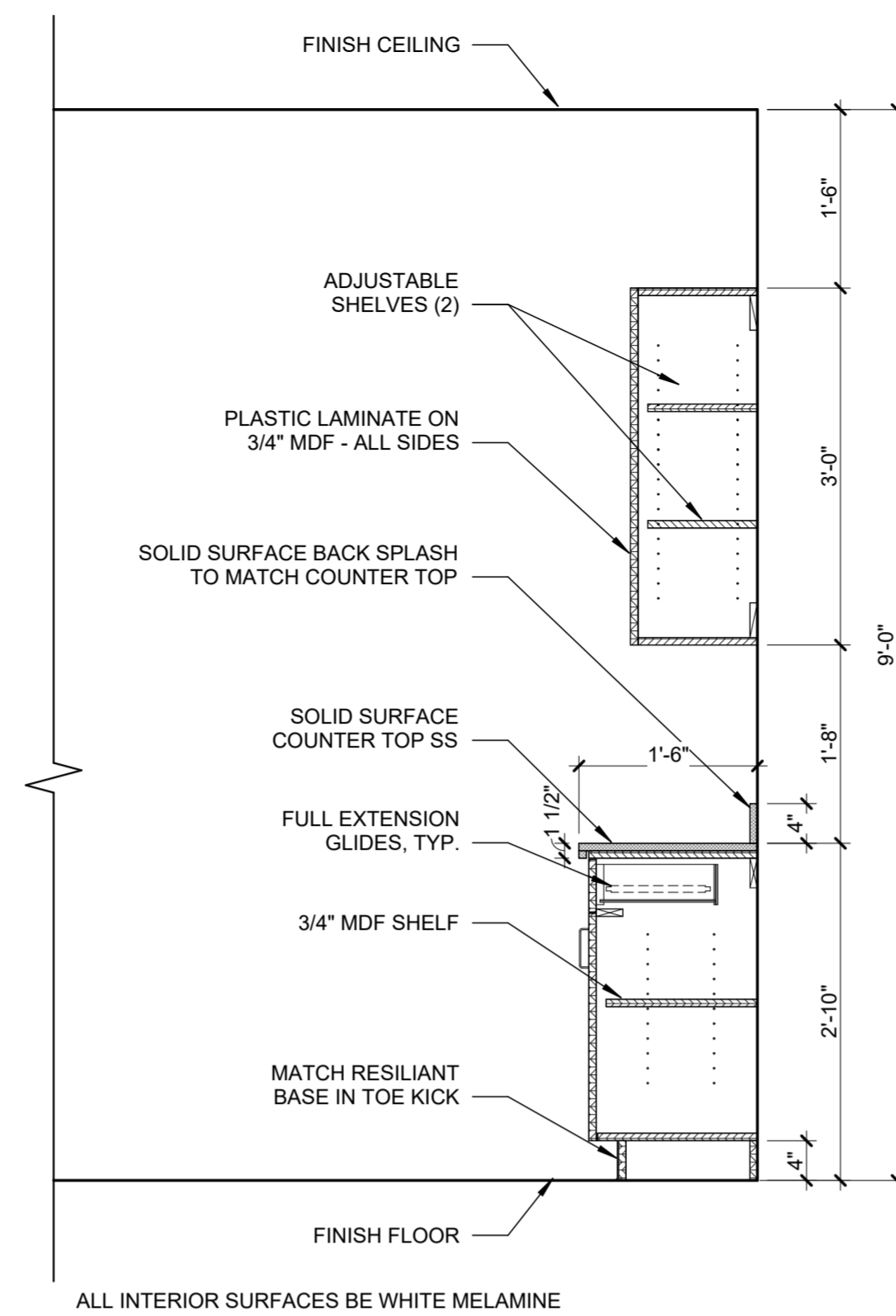

**4** BASE WITH SHELF WALL CABINET  
3/4" = 1'-0"

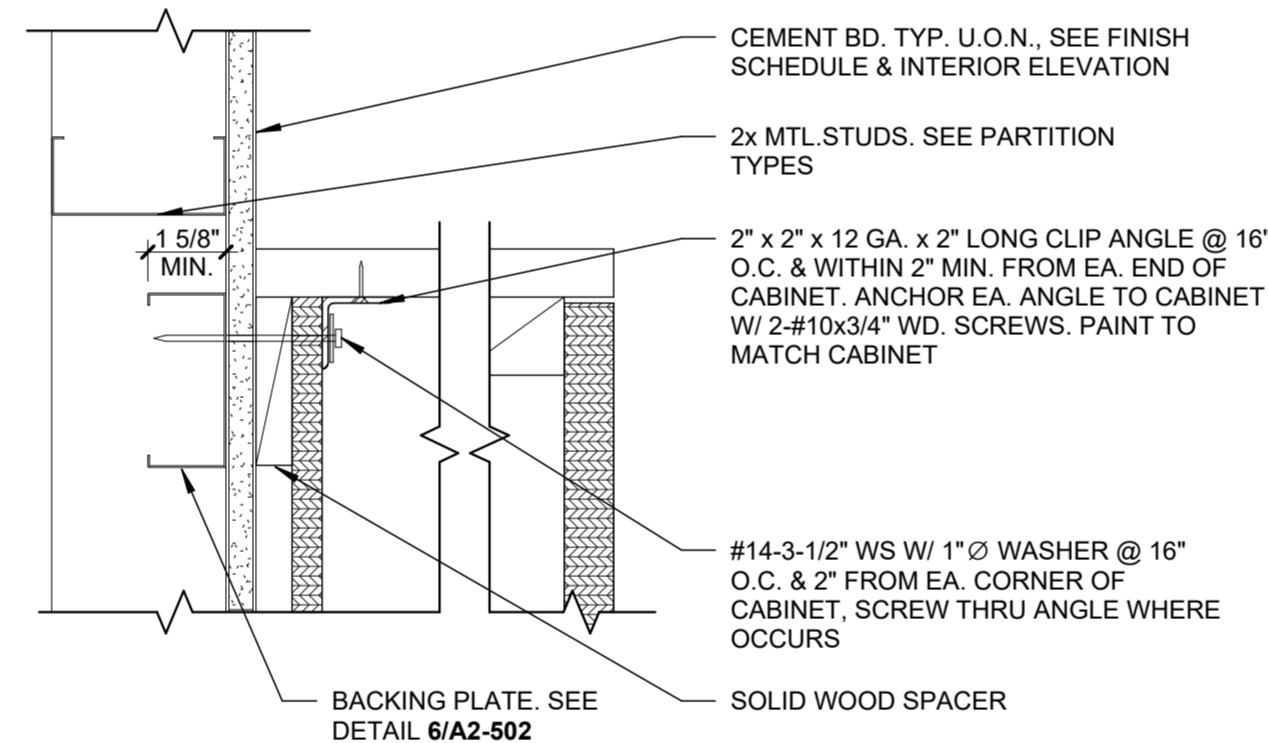

**5** CABINET ANCHORAGE - WALL  
3\"/>

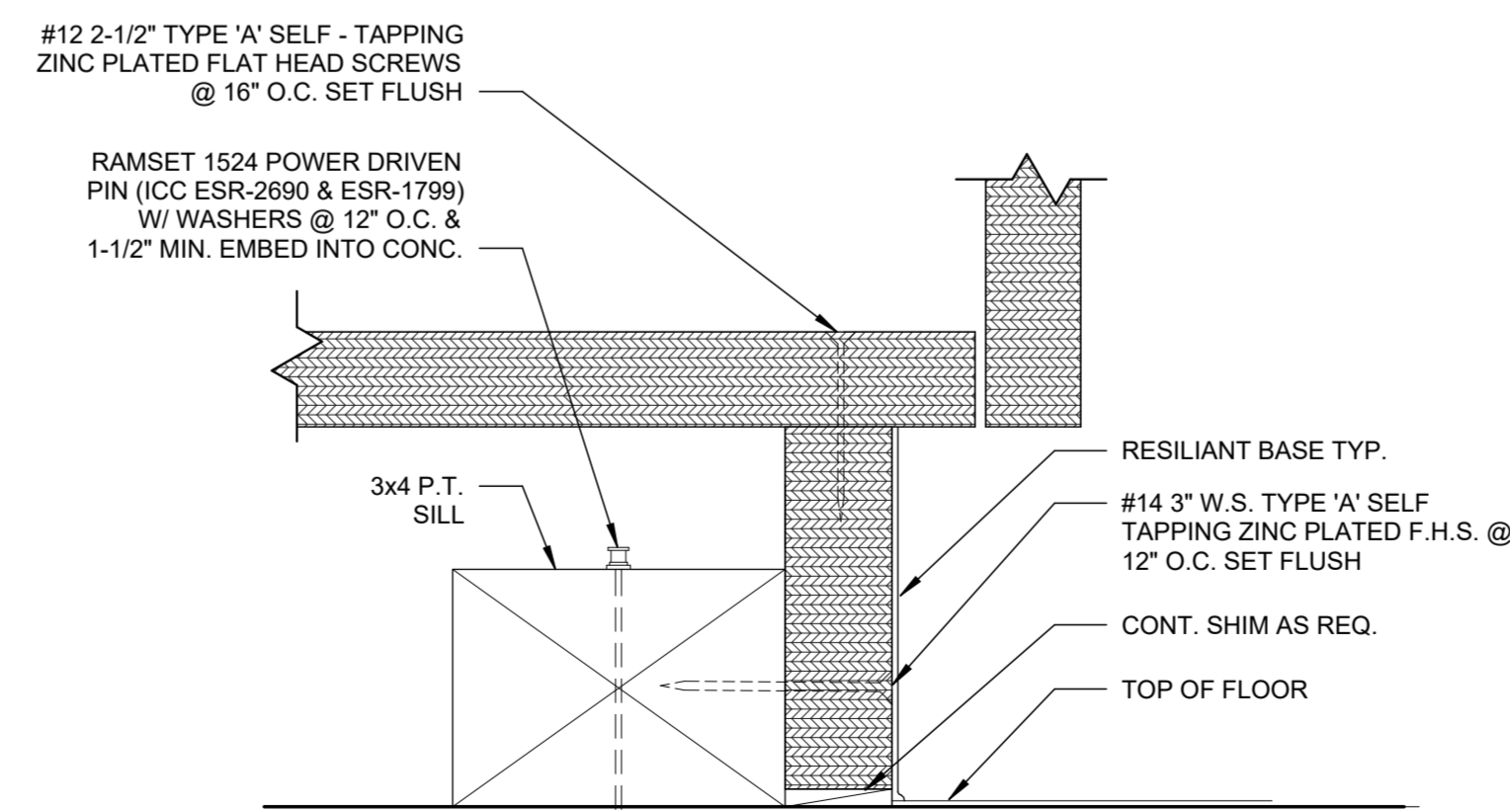

**6** CABINETS ANCHORAGE - FLOOR  
6\"/>

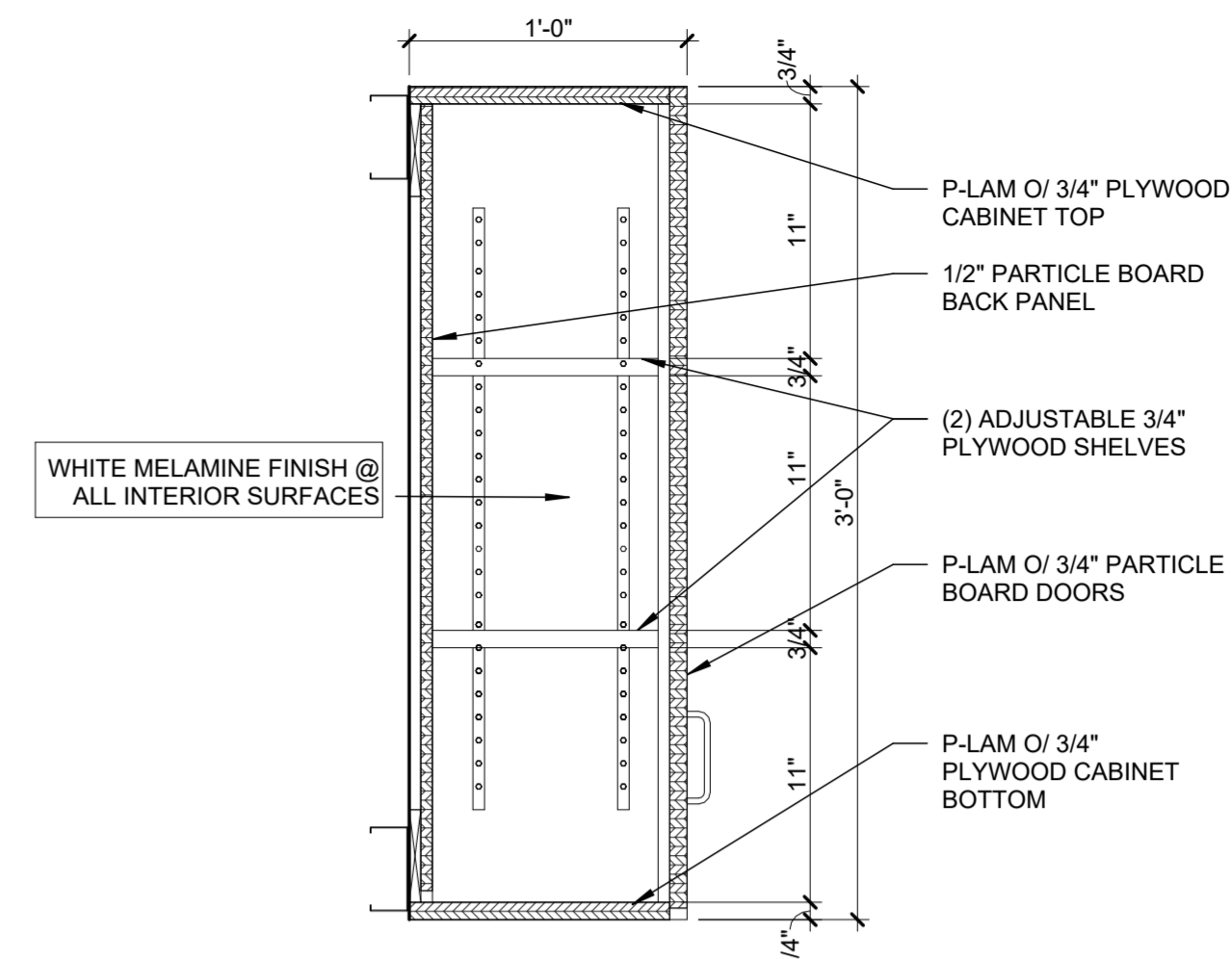

**1** UPPER CABINET  
1 1/2\"/>

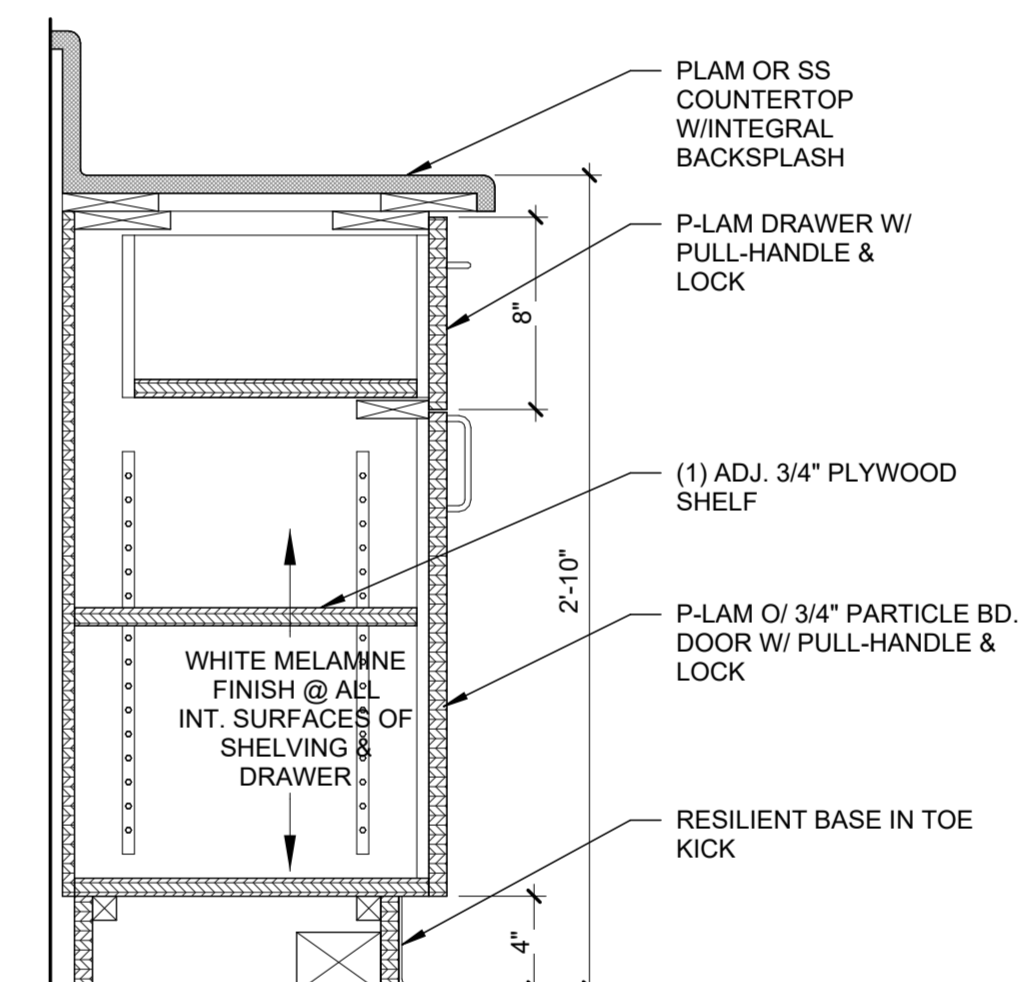

**2** BASE CABINET - DRAWER & DOOR  
1 1/2\"/>

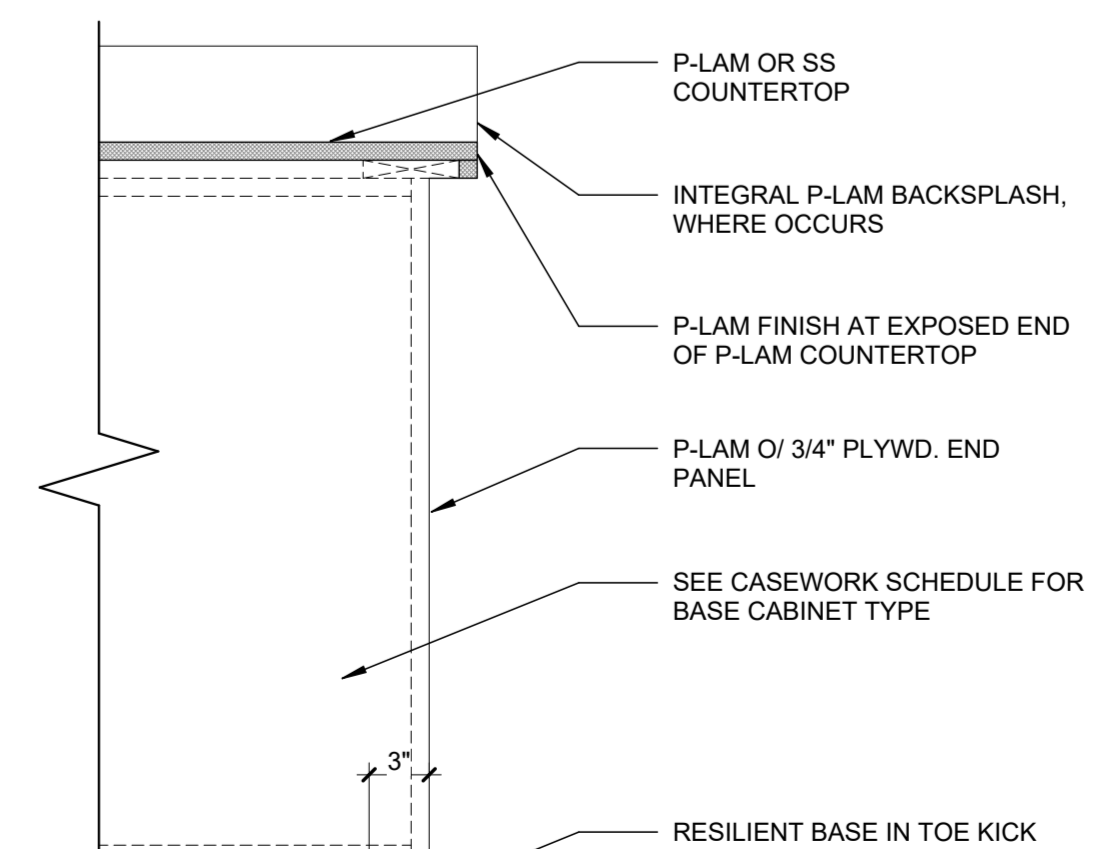

**3** BASE CABINET - END PANEL  
1 1/2\"/>



WINDOW SCHEDULE											
WINDOW	WIDTH	HEIGHT	GLAZING	FRAME		HEAD	JAMB	SILL	FIRE RATING	NOA# / FL APPROVAL	REMARKS
				MATERIAL	FINISH						
Exterior											
W1	2'-0"	3'-0"	TYPE - 1	ALUMINUM	ANODIZED	11/A-503	11/A-503	11/A-503		FL29520	BULLET PROOF

### GLAZING SPEC

**TYPE - 1**  
BULLET RESISTANT LAMINATED POLYCARBONATE GLAZING - 1.25" THICKNESS  
UL 752 LEVEL 3.  
BASIS OF DESIGN: EXTERIOR TRANSACTION WINDOW WITH SPEAKER & COUNTER RECESSED TRANSACTION TRAY TOTAL SECURITY SOLUTIONS - 24"x36"

NOTE: SEE SPECIFICATIONS AND NOA / FL APPROVAL FOR FURTHER INFORMATION

### WINDOW ELEVATIONS

REFER TO DETAIL 11/A-503  
BULLET RESISTANT BALLISTIC FRAME - UL 752 LEVEL 3

### WINDOW / STOREFRONT NOTES

- SUBMIT SHOP DRAWINGS FOR ARCHITECT'S APPROVAL.
- ALL GLAZING SHALL COMPLY WITH 2023 FLORIDA BUILDING CODE AND ADA REQUIREMENTS.
- ALL WINDOWS / STOREFRONTS AND DIMENSIONS TO BE FIELD VERIFIED PRIOR TO SHOP DRAWINGS AND FABRICATION.
- PROVIDE 1/4" MAX. P.T. SHIM ON ALL FRAMES AS NECESSARY.
- REFER TO MANUFACTURER'S SPECIFICATIONS AND/OR SHOP DRAWINGS FOR ANCHORAGE OF ALL WINDOW FRAMES.
- PROVIDE SEALANT WITH APPROPRIATELY SIZED BACKER ROD AROUND PERIMETER.
- PROVIDE LIQUID APPLIED WATERPROOFING MEMBRANE INSIDE ALL FACES OF WINDOW OPENINGS, AND EXTENDING 6" - 8" BEYOND OPENINGS ONTO EXTERIOR WALL, PER AAMA 200-12 AND AAMA 714-15. MEMBRANE SHALL BE COMPATIBLE WITH STUCCO FINISH, BASIS OF DESIGN. PROTECT TO LWM200.
- ALL EXTERIOR SYSTEMS TO COMPLY WITH CITY OF OCALA / FLORIDA PRODUCT APPROVAL. REFER TO PRODUCT APPROVAL FOR ANCHORAGE INFORMATION.

LOUVER SCHEDULE										
WINDO W	WIDTH	HEIGHT	FRAME		HEAD	JAMB	SILL	NOA# / FL APPROVAL	REMARKS	
			MATERIAL	FINISH						
L2	1'-6"	1'-0"	ALUMINUM	ANODIZED	13/A-503	14/A-503	15/A-503	17-1025.02	IMPACT RESISTANT	
L1	2'-9"	1'-7"	ALUMINUM	ANODIZED	4/A-503	7/A-503	8/A-503	17-1025.02	IMPACT RESISTANT	

### LOUVER ELEVATIONS

DOOR SCHEDULE																	
DOOR NO.	ROOM NO.	ROOM NAME	DOOR				FRAME			HEAD	JAMB	THRESH / SILL	H/W GROUP	CARD READER	FIRE RATING	NOA# / FL APPROVAL#	REMARKS
			ELEV.	WIDTH	HEIGHT	THICK.	MATERIAL	FINISH	ELEV.								
FIRST FLOOR																	
101	101	TICKETS	A	3'-0"	7'-0"	1 3/4"	HM	PT-3	1	HM	PT-3	1/A-503	2/A-503	3/A-503	02	YES	FL#12400.4
102	102	STORAGE	A	3'-0"	7'-0"	1 3/4"	HM	PT-3	1	HM	PT-3	5/A-503	6/A-503	3/A-503	02	YES	FL#12400.4
103	103	ELECTICAL ROOM/I.T.	A	3'-0"	7'-0"	1 3/4"	HM	PT-3	1	HM	PT-3	5/A-503	6/A-503	3/A-503	02	YES	45 MIN. FL#12400.4
104	104	MALE PUBLIC RESTROOM	A	3'-0"	7'-0"	1 3/4"	HM	PT-3	1	HM	PT-3	5/A-503	6/A-503	3/A-503	01		FL#12400.4
105	105	FEMALE PUBLIC RESTROOM	A	3'-0"	7'-0"	1 3/4"	HM	PT-3	1	HM	PT-3	5/A-503	6/A-503	3/A-503	01		FL#12400.4
106	106	UNISEX STAFF RESTROOM	A	3'-0"	7'-0"	1 3/4"	HM	PT-3	1	HM	PT-3	5/A-503	6/A-503	3/A-503	01		FL#12400.4
107	107	UNISEX STAFF RESTROOM	A	3'-0"	7'-0"	1 3/4"	SCW	PT-3	1	HM	PT-3	9/A-503	10/A-503		03		

### DOOR HARDWARE NOTES

- SUBMIT SHOP DRAWINGS FOR ARCHITECT'S APPROVAL PRIOR TO ORDERING AND INSTALLATION.
- NEW HARDWARE SHALL BE VERIFIED BY OWNER PRIOR TO ORDERING AND INSTALLATION.
- HARDWARE AND KEYING SHALL BE COORDINATED AND VERIFIED WITH OWNER PRIOR TO ORDERING AND INSTALLATION.
- NEW HARDWARE SHALL COMPLY WITH FLORIDA ADA REQUIREMENTS.
- ALL HARDWARE SHALL BE AS SPECIFIED OR APPROVED, UNLESS NOTED OTHERWISE.
- COORDINATE SECURITY DEVICES, ELECTRONIC LOCKING DEVICES AND OTHER MONITORING DEVICES REQUIREMENTS / LOCATION WITH DOOR FRAME, HARDWARE, SECURITY DRAWINGS AND OWNER REPRESENTATIVE.
- ALL EXTERIOR DOORS TO COMPLY WITH CITY OF OCALA / FLORIDA PRODUCT APPROVAL. REFER TO PRODUCT APPROVAL FOR ANCHORAGE INFORMATION.
- OUTSIDE LEVER LOCKED AND UNLOCKED BY KEY. INSIDE LEVER ALWAYS UNLOCKED.

### DOOR NOTES

- SUBMIT SHOP DRAWINGS FOR ARCHITECT'S APPROVAL PRIOR TO ORDERING AND INSTALLATION.
- ALL GLAZING SHALL COMPLY WITH 2020 FLORIDA BUILDING CODE AND ADA REQUIREMENTS.
- FIELD MEASURE EXISTING OPENINGS PRIOR TO FABRICATION AND INSTALLATION. VERIFY EXISTING STRUCTURAL CONDITIONS AT JAMBS AND HEAD.
- LOCATE DOOR FRAMES WITH HINGE 4" FROM THE CORNER OF ADJACENT WALL, UNLESS SHOWN CENTERED ON THE WALL OR DIMENSIONED OTHERWISE.
- ALL DOOR FRAMING IS DIMENSIONED AS 2" NOMINALLY, U.N.O.
- UNDERCUT DOORS 3/4" (MAX.)
- SIZE HOLLOW METAL FRAME THROAT 1/8" GREATER THAN THE ACTUAL PARTITION THICKNESS. REFER TO PARTITION TYPES AND FINISH SCHEDULE.
- PROVIDE MAX. 1/4" P.T. SHIM SPACE ON ALL FRAMES AS NECESSARY.
- REFER TO DOOR HARDWARE SCHEDULE.
- LABELS ARE ASTM CLASSIFICATIONS WITH FIRE RATINGS IN MINUTES. FIRE RATINGS OR LABELS REQUIRED FOR DOOR APPLY EQUALLY TO THE FRAME AND HARDWARE.
- COORDINATE SECURITY DEVICES, ELECTRONIC LOCKING DEVICES AND OTHER MONITORING DEVICES REQUIREMENTS / LOCATION WITH DOOR FRAME, HARDWARE, SECURITY DRAWINGS AND OWNER REPRESENTATIVE.
- REFER TO FINISH PLAN AND SCHEDULE FOR DOOR AND FRAME STAIN AND PAINT COLORS.
- PROVIDE SEALANT WITH APPROPRIATELY SIZED BACKER ROD ON ALL EXTERIOR DOOR FRAMES.
- ALL EXTERIOR DOORS TO COMPLY WITH CITY OF OCALA / FLORIDA PRODUCT APPROVAL. REFER TO PRODUCT APPROVAL FOR ANCHORAGE INFORMATION.

### DOOR AND FRAME ELEVATIONS

### DOOR HARDWARE SCHEDULE

Hardware Group No. 01  
For use on Door #(s):  
Provide each SGL door(s) with the following:

QTY	DESCRIPTION	CATALOG NUMBER	FINISH	MFR
3	EA HINGE	5BB1 4.5 X 4.5 NRP	630	IVE
1	EA FIRE EXIT HARDWARE	HH-9847-L-NL-F-06-304L-SNB	626	VON
1	EA RIM CYLINDER	20-057 ICX	626	SCH
1	EA FSIC CORE	23-030	626	SCH
1	EA SURFACE CLOSER	4040XP STD SCUSH TBSRT	689	LCN
1	EA KICK PLATE	8400 10" X 2" LDW B-CS	630	IVE
1	EA GASKETING	188FSBK PSA	BK	ZER
1	EA DOOR SWEEP	39A	A	ZER
1	EA THRESHOLD	65A-223	A	ZER

BALANCE OF HARDWARE BY ALUMINUM DOOR SUPPLIER

Hardware Group No. 02  
For use on Door #(s):  
Provide each SGL door(s) with the following:

QTY	DESCRIPTION	CATALOG NUMBER	FINISH	MFR
3	EA HINGE	5BB1 4.5 X 4.5 NRP	630	IVE
1	EA POWER TRANSFER	EPT10 CON	689	VON
1	EA ELEC FIRE EXIT HARDWARE	QEL-HH-9847-L-NL-F-06-304L-CON-SNB 24 VDC	626	VON
1	EA RIM CYLINDER	20-057 ICX	626	SCH
1	EA FSIC CORE	23-030	626	SCH
1	EA SURFACE CLOSER	4040XP STD SCUSH TBSRT	689	LCN
1	EA KICK PLATE	8400 10" X 2" LDW B-CS	630	IVE
1	EA GASKETING	188FSBK PSA	BK	ZER
1	EA DOOR SWEEP	39A	A	ZER
1	EA THRESHOLD	65A-223	A	ZER
1	EA WIRE HARNESS	CON-LENGTH TO SUIT		SCH
1	EA MULTITECH READER	MT16 12 VDC	BLK	SCE
1	EA POWER SUPPLY	PS902 900.2RS-FA 120/240 VAC	LGR	SCE

BALANCE OF HARDWARE BY ALUMINUM DOOR SUPPLIER.  
WHEN VALID CREDENTIAL IS PRESENTED THIS ALLOWS FOR VALID ENTRY. FREE EGRESS ALWAYS AVAILABLE.

Hardware Group No. 03  
For use on Door #(s):  
Provide each SGL door(s) with the following:

QTY	DESCRIPTION	CATALOG NUMBER	FINISH	MFR
3	EA HINGE	5BB1 4.5 X 4.5	652	IVE
1	EA PRIVACY LOCK	ND40S RHO	626	SCH
1	EA KICK PLATE	8400 10" X 2" LDW B-CS	630	IVE
1	EA WALL STOP	WS406/407CCV	630	IVE
3	EA SILENCER	SR64	GRY	IVE



CLIENT DATA

Client:  
CITY OF OCALA  
501 NE 1st Ave.  
Ocala, FL 34470

PROJECT DATA

Project No: 24020  
Project Na: OCALA SUNTRAN  
RESTROOMS & KIOSK

ARCHITECT DATA

Carbon design & architecture  
263 13th Avenue South  
Suite 375  
St. Petersburg, FL 33701  
O: 941.362.4312  
W: www.carbonAE.com

ENGINEER DATA

No: Description: Date:  
1 PERMIT COMS 06.21.24  
ISSUE + REVISION DATA

ARCHITECTURE SEAL

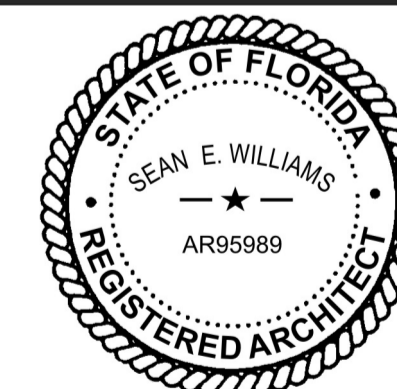

05.28.2024  
DRAWN BY CDA  
CHECKED BY SEW

# A-601

DOOR, HARDWARE,  
LOUVER AND WINDOW  
SCHEDULE