

E9

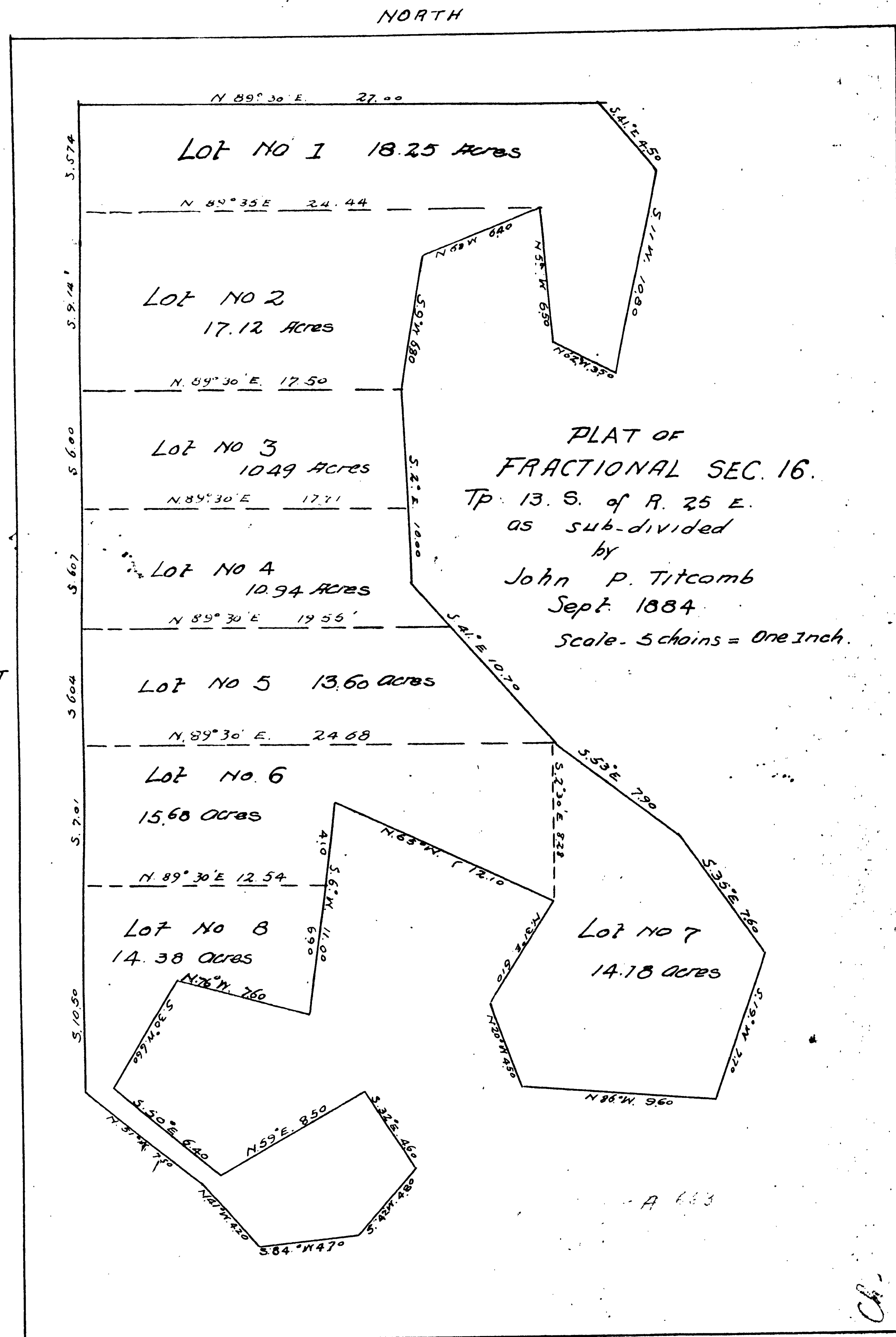

This Plat is a true copy
of the original recorded in
Misc BOOK A PAGE 663

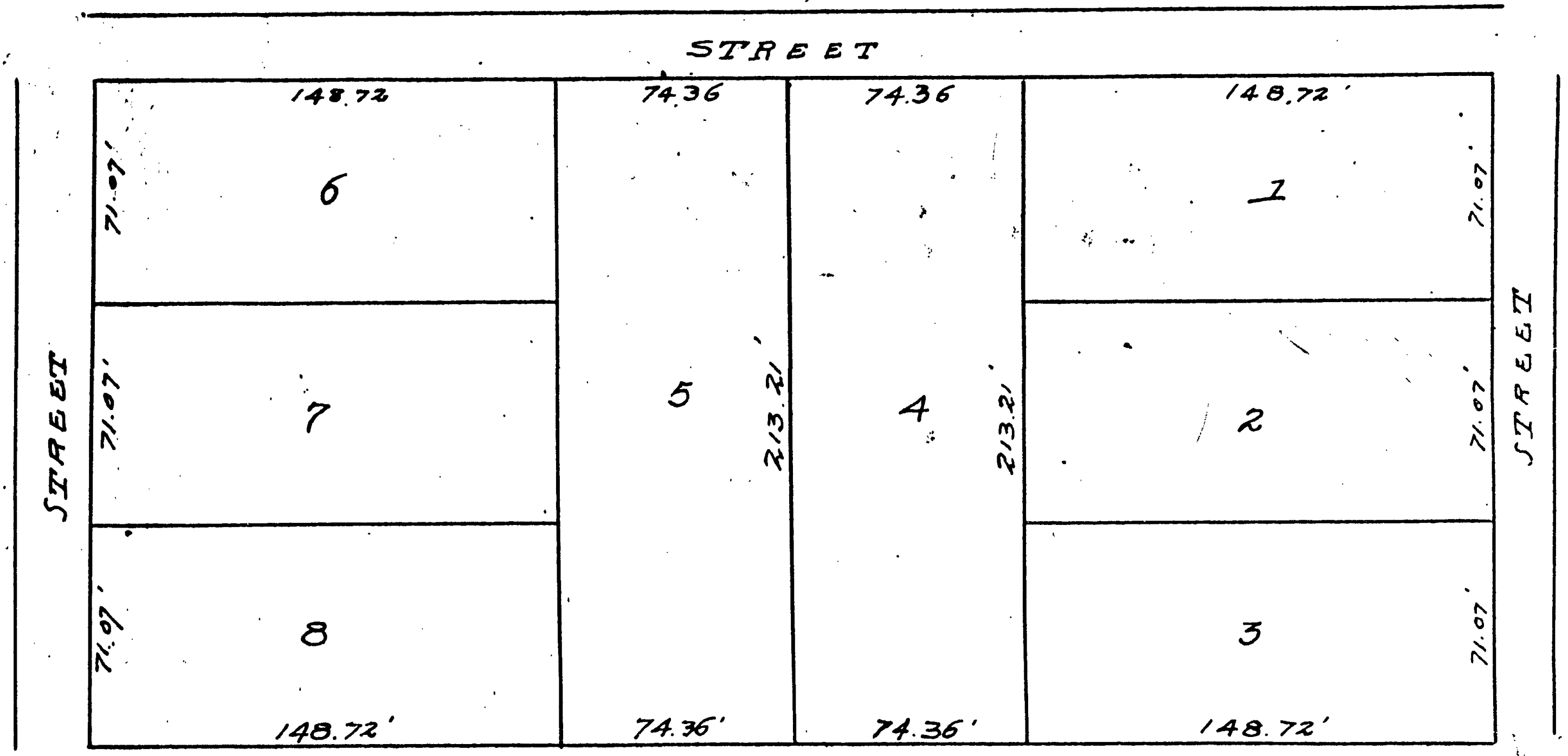

Filed and recorded
July 11, 1885.
Robt. Bullock Clerk
M. W. Clvett DC.

G.V. HATCHER'S SUBDIVISION

N 1/2 LOT 45 in CALDWELL ADDITION
TO THE TOWN OF OCALA. MAP per Moorhead

This Plat is a true copy of
the original recorded in
Misc Book A. 777 page

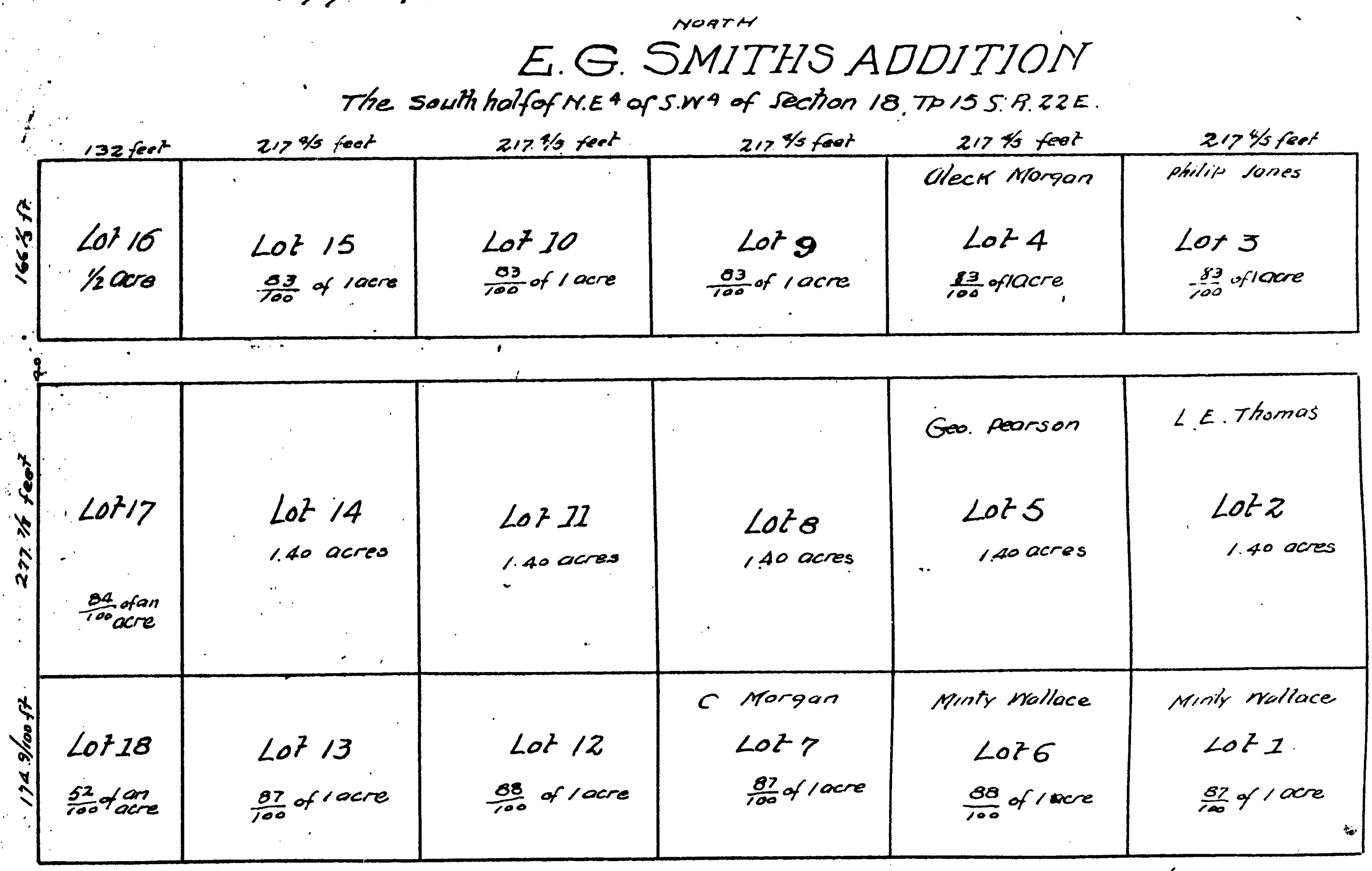

Filed for record Apr 15 1885
R. Bullock Clerk
R. F. Burford DC.

OCALA
MARION CO. FLORIDA
June 16th 1882

James L. White
County Surveyor

This Plat is a true copy
of the original recorded in
Misc BOOK A PAGE 732

NOTICE: There may be additional
restrictions that are not recorded on this
plat that may be found in the public
records of this County.