

BOUNDARY SURVEY
PARCEL 28597-000-00
"LEO WHITE SUBSTATION"

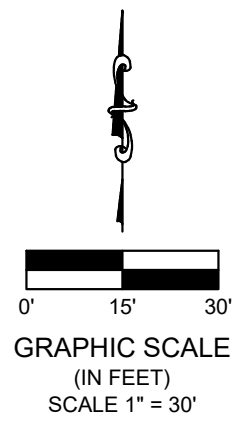

REFERENCE POINT
 THE INTERSECTION OF THE WESTERN LINE OF ORANGE AVENUE WITH THE SOUTHERN LINE OF S.E. 8TH STREET

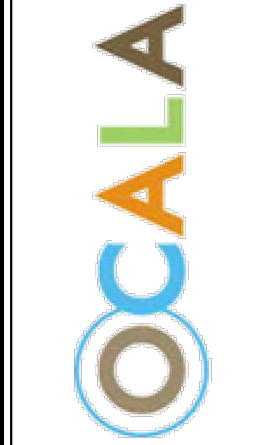
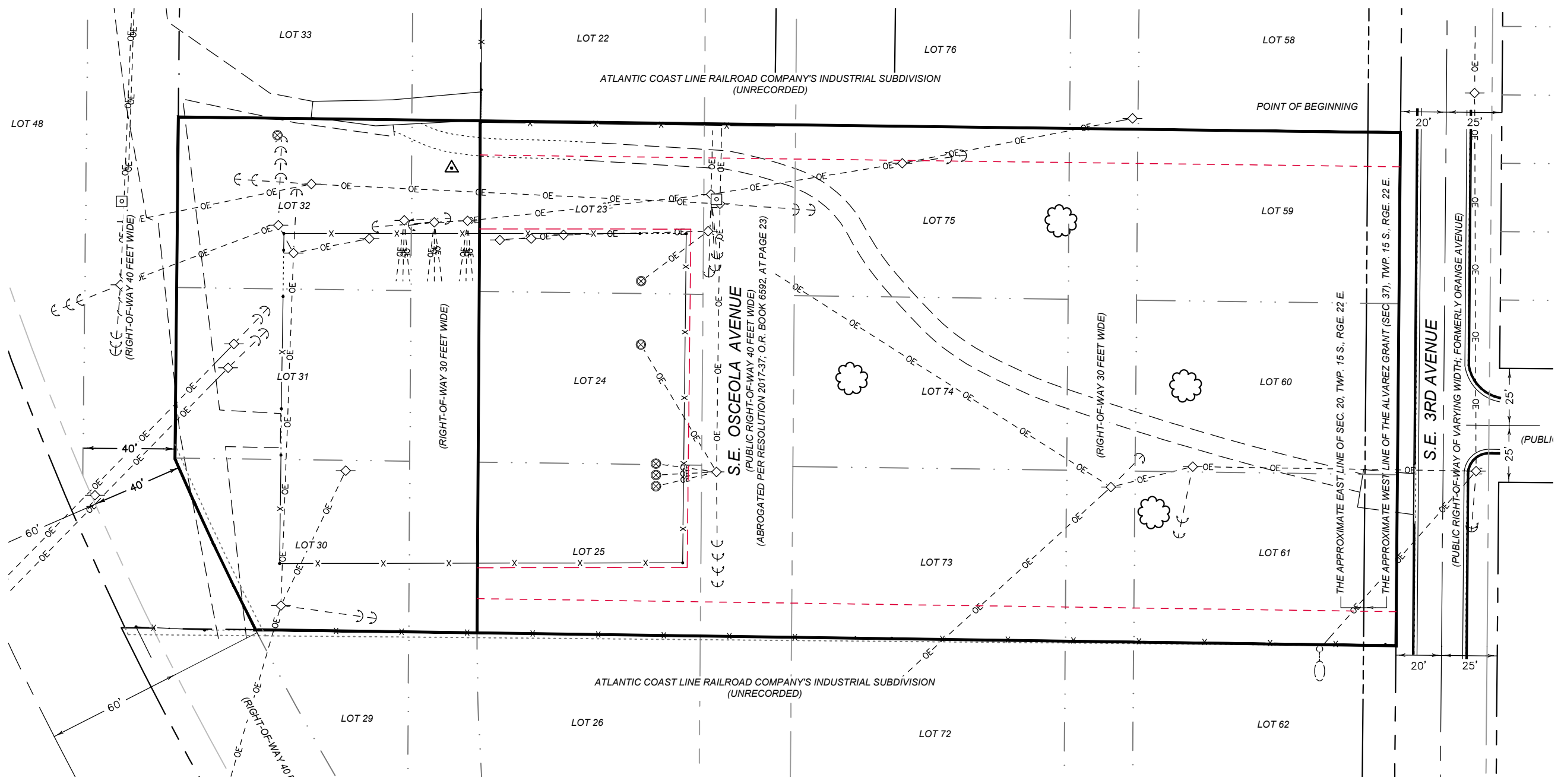

PREPARED FOR:
GROWTH MANAGEMENT DEPARTMENT
"BOUNDARY DEPICTION"

CITY OF OCALA
 CITY ENGINEER'S OFFICE
 SURVEY DIVISION
 1805 NE 30TH AVENUE - BUILDING 700A
 OCALA, FLORIDA 34470
 (352) 351-6772 (VOICE) (351) 351-6726 (FAX)

SECTION:	20	TOWNSHIP:	15 S	RANGE:	22 E
DRAWN:	RKR	CHECKED:	RKR	SCALE:	1" = 50'
DATE:	03.24.2025	SCALE:	646	PAGE:	03
FIELD BOOK:	NAD83-0902	REVISIONS:			
HORIZONTAL DATUM:	NAD83-0902	NO.: DATE & DESCRIPTION:			
NO.:		BY:			
FILE NO.:	25-001642.01	WORK ORDER:			
WORK ORDER:	25-001642				

SEE SHEET 1 FOR DESCRIPTION AND NOTES; SEE SHEET 3 FOR FOR DETAIL OF IMPROVEMENTS & LEGEND