

K:\004\_C\004087003-TBII Comm Outparcel Development\004087003-CONCEPTUAL SUBDIVISION PLAN.dwg, Layout1.rvt, Jun 26, 2026  
 User: jhorne, Plotter: HP DesignJet 5000, Plot Style: HP-Plotter.ctb, Plot Device: HP DesignJet 5000, Plot Date: 6/26/2026 10:00:00 AM  
 This document, together with the concepts and designs presented herein, is intended only for the specific purpose and client for which it was prepared. Reuse of and improper reliance on this document without written authorization and adaptation by Kimley-Horn and Associates, Inc. shall be without liability to Kimley-Horn and Associates, Inc.

**LEGEND**

- APPROXIMATE LOCATION OF SOIL BORING
- FUTURE CROSS ACCESS ROAD

CURVE TABLE						
CURVE	RADIUS	LENGTH	CHORD BEARING	CHORD	DELTA	TANGENT
C1	700.00'	367.98'	N14°30'22"W	363.75'	30°07'09"	188.35'
C2	750.00'	394.26'	N14°30'22"W	389.74'	30°07'09"	201.80'
C3	275.00'	115.63'	S11°32'53"E	114.78'	24°05'29"	58.68'
C4	225.00'	0.53'	N29°29'52"W	0.53'	0°08'10"	0.27'
C5	225.00'	117.52'	N14°27'58"W	116.19'	29°55'39"	60.14'
C6	8083.00'	58.99'	N87°42'31"E	58.99'	0°25'05"	29.49'
C7	8070.00'	321.03'	N89°24'54"E	321.01'	2°16'45"	160.54'

**GRAPHIC SCALE IN FEET**

0 30 60 120

NO.	REVISIONS	DATE	BY	
				NOT FOR CONSTRUCTION

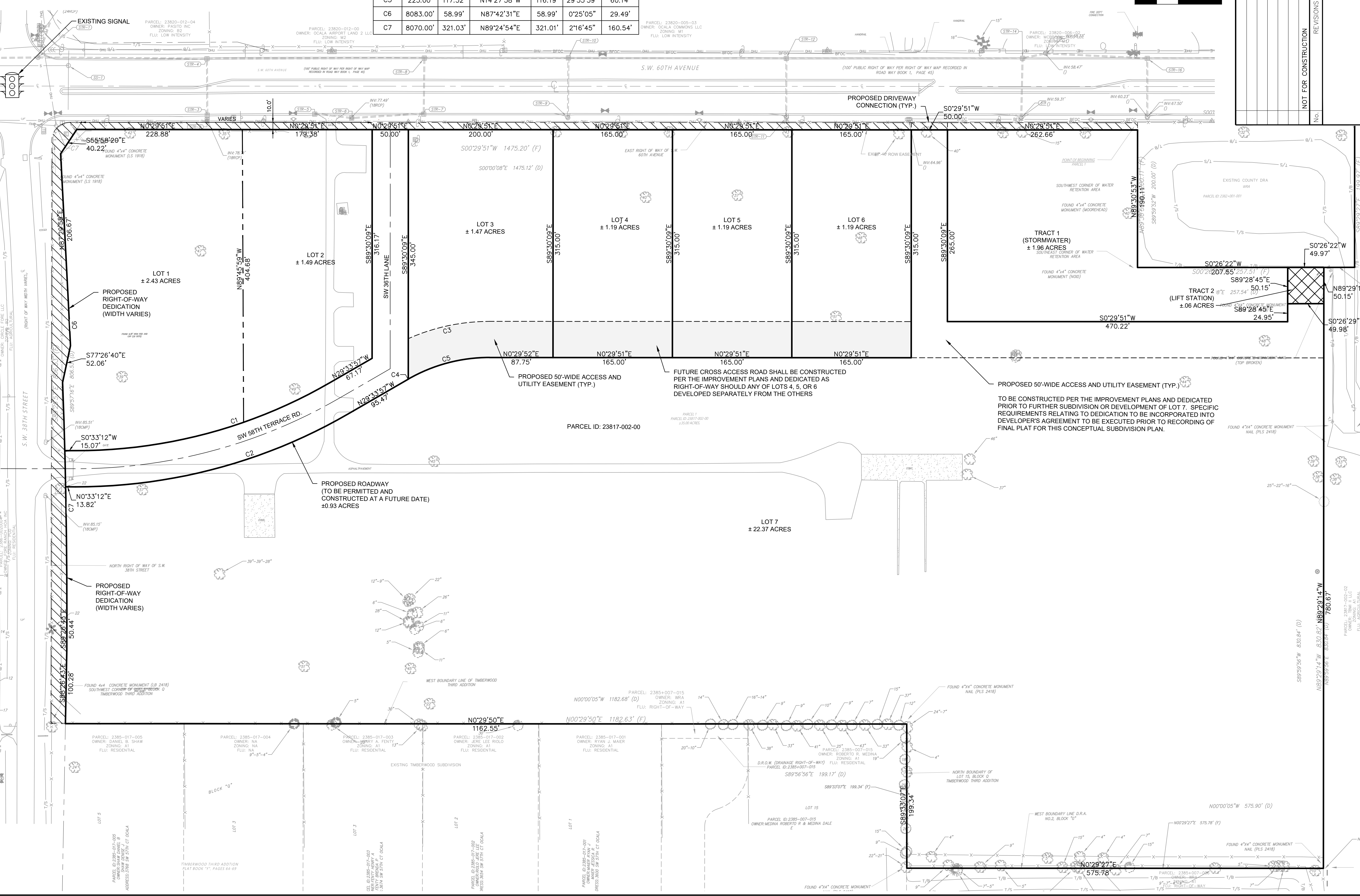

**Kimley-Horn**

© 2026 KIMLEY-HORN AND ASSOCIATES, INC.  
 1700 SE 17TH STREET, SUITE 200, OCALA, FLORIDA 34471  
 PHONE: 352-438-3000  
 WWW.KIMLEY-HORN.COM REGISTRY NO. 35106

**CONCEPTUAL SUBDIVISION PLAN**

KHA PROJECT: 042887003  
 DATE: APRIL 2026  
 SCALE: AS SHOWN  
 DESIGNED BY: KHA  
 DRAWN BY: JAF  
 CHECKED BY: JAF  
 LICENSED PROFESSIONAL: JAMESON A. FREDERICK, P.E.  
 FLORIDA LICENSE NUMBER: 81405

**TBII COMMERCIAL OUTPARCEL DEVELOPMENT PREPARED FOR TBII II, LLC**

CITY OF OCALA, FLORIDA  
 SHEET NUMBER: CS02