Marion County Property Appraiser

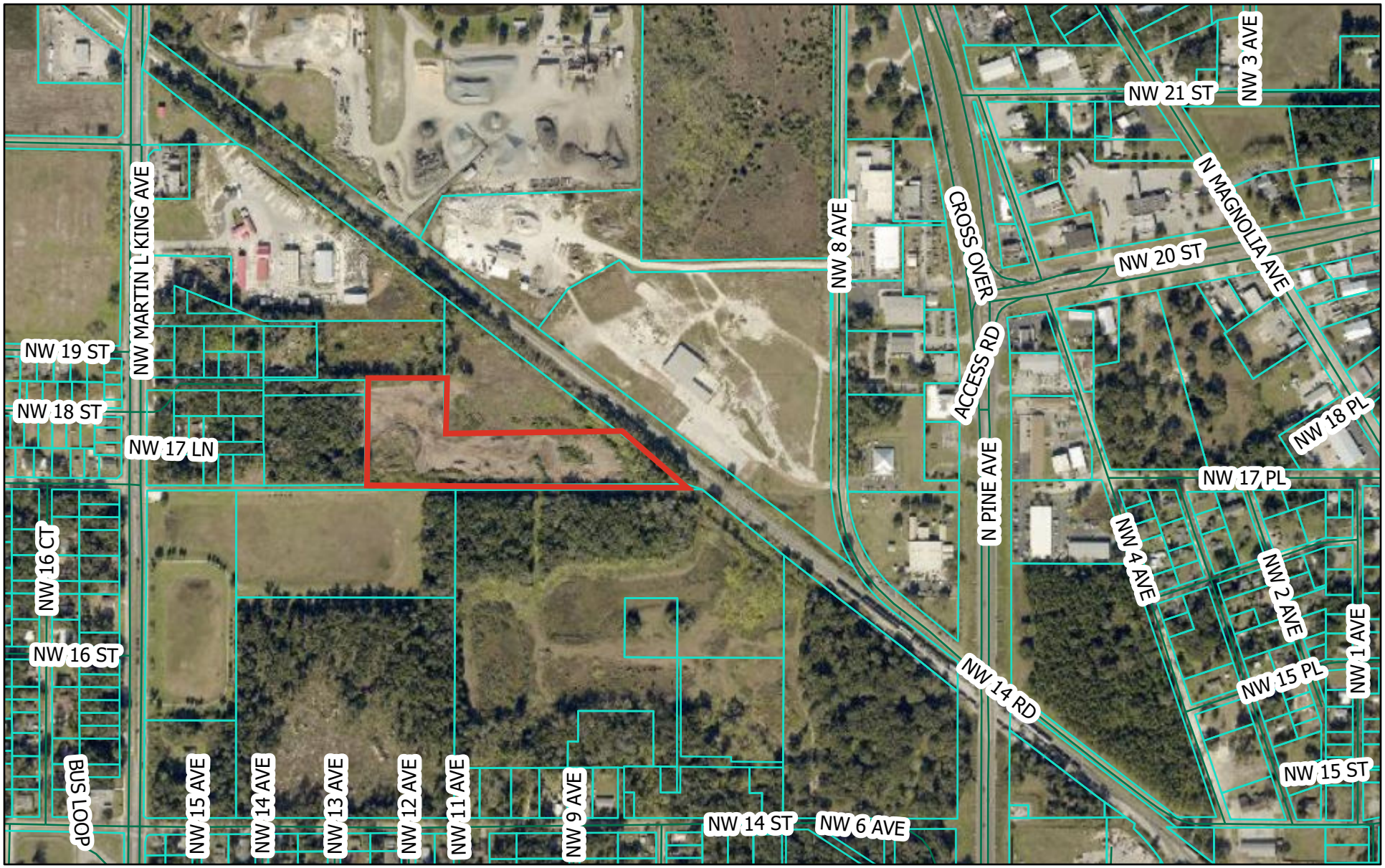

1/15/2026, 1:17:39 PM

1:7,398

0 295 590 1,180 ft

0 90 180 360 m

Marion County, Florida - Use at your own risk.

DISCLAIMER: Work in progress compiled solely for governmental purpose of property assessment. These are NOT surveys. No warranties, expressed or implied, are provided with this data, its use, or interpretation. All information subject to change without notice.