

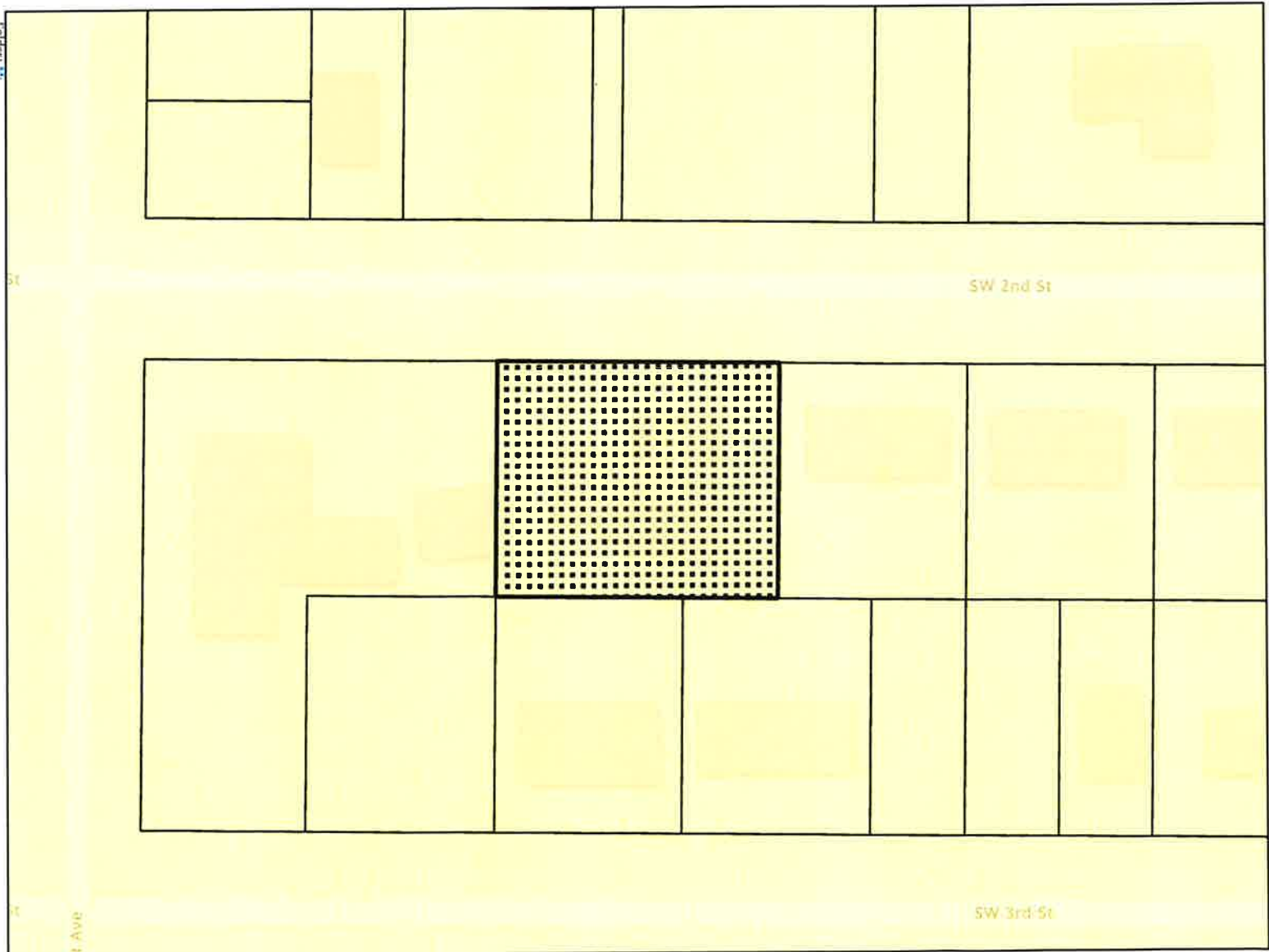

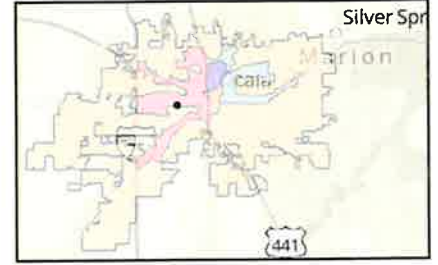

CASE MAP

CASE MAP

Parcel: 2260-153-017
Case Number: CRA26-0008
Property Size: Approximately 0.28 acres
CRA Location: West Ocala
Proposal: A Request for CRA fund use.



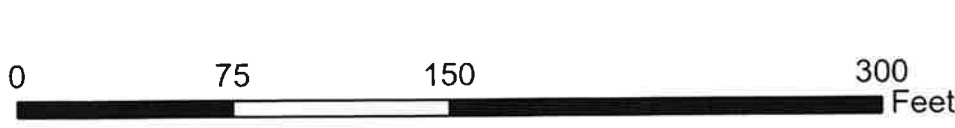

-  Parcels
-  R-1A:Single Family Residential
-  Subject Property

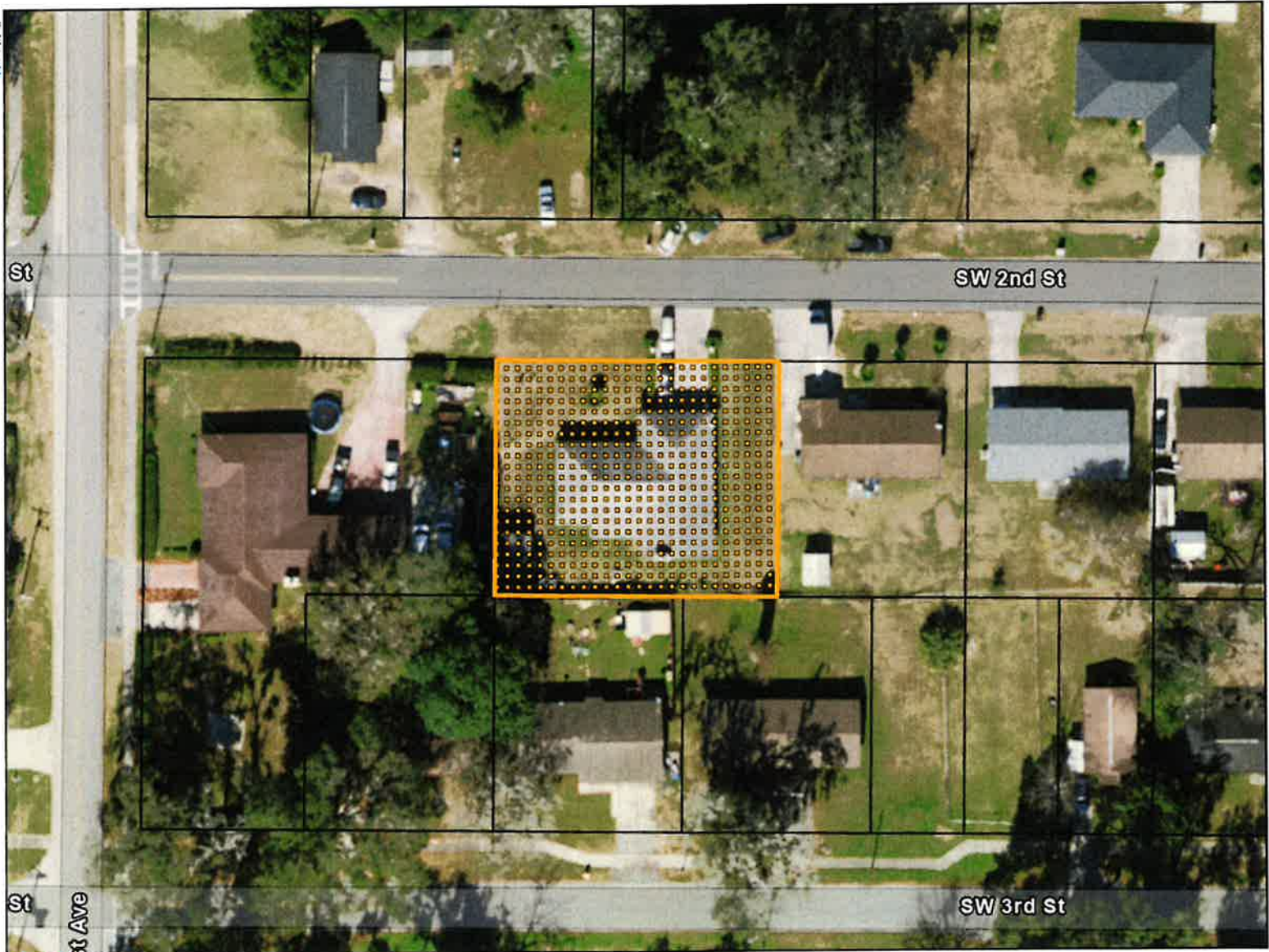

AERIAL MAP

Parcel: 2260-153-017
Case Number: CRA26-0008
Property Size: Approximately 0.28 acres
CRA Location: West Ocala
Proposal: A Request for CRA fund use.



 Subject Property
 Parcels

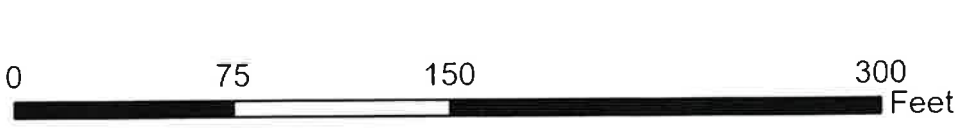

Prepared by the City of Ocala
Growth Management Department

This information is provided as a visual representation only and is not intended to be used as a legal or official representation of legal boundaries. All GIS data which is provided by the City of Ocala should be considered a generalized spatial representation which may be subject to revisions. The feature boundaries are not to be used to

Courtesy of the Ocala Map Experience ArcGIS Web Map

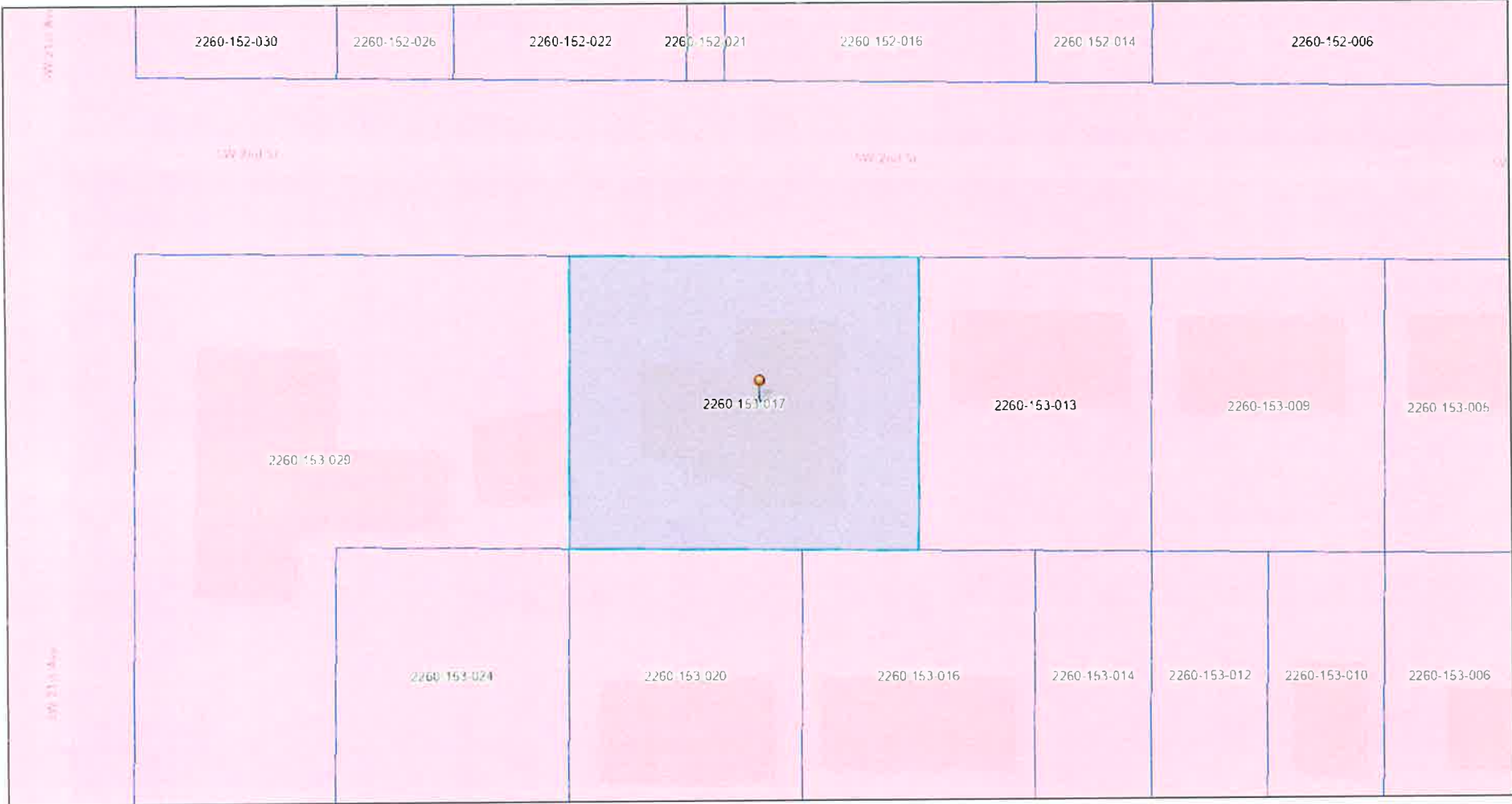

4/2/2026, 2:55:01 PM

- Parcels
- Historic Districts
- DOWNTOWN COMMERCIAL Community Redevelopment Area
- Ocala
- TUSCAWILLA
- WEST Ocala
- North Magnolia CRA
- Downtown CRA
- East Ocala CRA
- West Ocala CRA
- Community Redevelopment Area

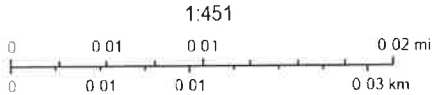

City of Ocala GIS Sources: Esri, TomTom, Garmin, FAO, NOAA, USGS, etc. OpenStreetMap contributors, and the GIS User Community

Edwin R. Carreras Rivera Esq.
Economic Development/Growth Management