

**SKETCH OF DESCRIPTION FOR:
NSC SILVER SPRINGS, LLC**

DESCRIPTION:

A PARCEL OF LAND LYING IN THE N.W. 1/4 OF SECTION 12, TOWNSHIP 15 SOUTH, RANGE 22 EAST, MARION COUNTY, FLORIDA, ALSO BEING PORTIONS OF LOTS 6 THROUGH 9, BLOCK I, AS RECORDED GLYNNWOOD UNIT FOUR, AS RECORDED IN PLAT BOOK H, PAGE 6, OF THE PUBLIC RECORDS OF MARION COUNTY, FLORIDA, A PORTION OF N.E. 47TH COURT AS SHOWN ON SAID PLAT. BEING MORE PARTICULARLY DESCRIBED AS FOLLOWS:

COMMENCE AT THE NORTHWEST CORNER OF SAID GLYNNWOOD UNIT FOUR, SAID POINT BEING ON THE SOUTHERLY RIGHT OF WAY LINE OF STATE ROAD NO. 40 (BEING A 200 FOOT RIGHT OF WAY) (ALSO KNOWN AS EAST SILVER SPRINGS BOULEVARD); THENCE DEPARTING SAID SOUTH RIGHT OF WAY LINE, ALONG THE WEST BOUNDARY OF SAID GLYNNWOOD UNIT 4, S.00°01'29"E., A DISTANCE OF 290.21 FEET TO THE POINT OF BEGINNING. THENCE DEPARTING SAID WEST BOUNDARY, S.36°03'28"E., A DISTANCE OF 186.37 FEET; THENCE S.00°15'25"E., A DISTANCE 157.99 FEET TO A POINT ON THE SOUTH BOUNDARY OF LOT 9, BLOCK F OF SAID GLYNNWOOD UNIT FOUR; THENCE ALONG SAID SOUTH BOUNDARY, S.89°44'35"W., A DISTANCE OF 110.27 FEET TO THE S.W. CORNER OF SAID LOT 9; THENCE DEPARTING SAID SOUTH BOUNDARY, ALONG THE WEST BOUNDARY OF SAID GLYNNWOOD UNIT 4, N.00°01'29"W., A DISTANCE OF 309.14 FEET TO THE POINT OF BEGINNING. SAID LANDS CONTAINING 0.59 ACRES MORE OR LESS.

**SHEET 1 OF 2
ONE IS NOT COMPLETE WITHOUT THE OTHER
SEE SHEET 2 OF 2
FOR SKETCH OF DESCRIPTION**

NOTES:

1. DATE OF SKETCH: APRIL 9, 2025
2. SUBJECT TO RIGHTS OF WAY, RESTRICTIONS, EASEMENTS AND RESERVATIONS OF RECORD.
3. PUBLIC RECORDS NOT SEARCHED BY R.M. BARRINEAU & ASSOCIATES, INC.
4. BEARINGS ARE BASED ON THE FLORIDA STATE PLANE COORDINATE SYSTEM, WEST ZONE (0902), NORTH AMERICAN DATUM OF 1983, ADJUSTMENT OF 2011.
5. ADDITIONS OR DELETIONS TO SURVEY MAPS BY OTHER THAN THE SIGNING PARTY OR PARTIES IS PROHIBITED WITHOUT WRITTEN CONSENT OF THE SIGNING PARTY OR PARTIES.
6. THIS SKETCH HAS BEEN PREPARED FOR THE EXCLUSIVE BENEFIT OF THE PARTY(IES) NAMED HEREON, AND SHALL NOT BE DUPLICATED OR RELIED UPON BY ANY OTHER INDIVIDUAL OR ENTITY WITHOUT AUTHORIZATION FROM R.M. BARRINEAU & ASSOCIATES, INC.

SURVEYOR'S CERTIFICATION:

I HEREBY CERTIFY THAT THE SKETCH REPRESENTED HEREON MEETS THE STANDARDS OF PRACTICE AS SET FORTH BY THE FLORIDA BOARD OF PROFESSIONAL SURVEYORS AND MAPPERS IN CHAPTER 53-17.050-052, FLORIDA ADMINISTRATIVE CODE, PURSUANT TO SECTION 472.027, FLORIDA STATUTES.

***NOTE* ~ THIS IS NOT A SURVEY!**

LEGEND UNLESS OTHERWISE NOTED

- CL = CENTERLINE OF RIGHT OF WAY
O.R. = OFFICIAL RECORDS OF MARION COUNTY
C.B. = CHORD BEARING
- - - = BROKEN LINE; NOT DRAWN TO SCALE

4/9/2025
SIGNATURE DATE

TRAVIS@RMBARRINEAU.COM

TRAVIS P. BARRINEAU, P.S.M. - LS 6897
OF R.M. BARRINEAU & ASSOCIATES, INC.

NOT VALID WITHOUT THE SIGNATURE AND THE ORIGINAL RAISED SEAL OF A FLORIDA LICENSED SURVEYOR AND MAPPER



R.M. BARRINEAU
AND ASSOCIATES
PROFESSIONAL SURVEYORS & MAPPERS

Oakhurst Professional Park + 1309 S.E. 25th Loop+Suite 103+Ocala, FLORIDA 34471
PHONE (352) 622-3133 + FAX (352) 369-3771 + www.rmBarrineau.com

REGINALD M. BARRINEAU, P.S.M. - FOUNDER + CERTIFICATE OF AUTHORIZATION NO. LB 5091
TRAVIS P. BARRINEAU, P.S.M. - LS 6897

DRAWN:	T.P.B.	J.O.# 20054
REVISED:		DWG.# 20054 SKETCHES
CHECKED:	T.P.B.	SHEET 1 OF 2
APPROVED:	T.P.B.	SWAP REVISED
SCALE: 1" = 100		COPYRIGHT © APRIL, 2025

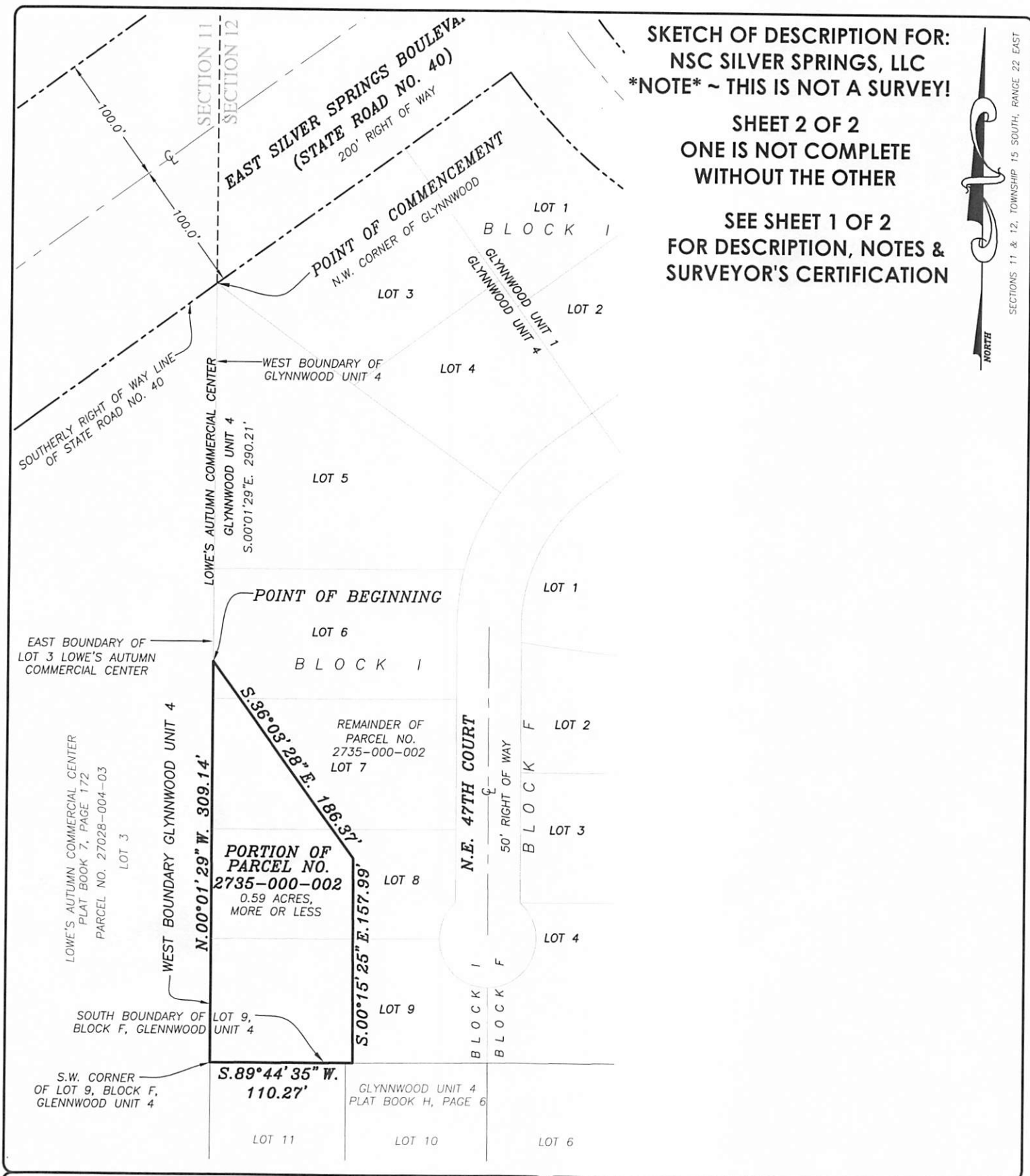

SKETCH OF DESCRIPTION FOR:
NSC SILVER SPRINGS, LLC
***NOTE* ~ THIS IS NOT A SURVEY!**

SHEET 2 OF 2
ONE IS NOT COMPLETE
WITHOUT THE OTHER

SEE SHEET 1 OF 2
FOR DESCRIPTION, NOTES &
SURVEYOR'S CERTIFICATION

SECTIONS 11 & 12, TOWNSHIP 15 SOUTH, RANGE 22 EAST

SECTION

R.M. BARRINEAU
AND ASSOCIATES
PROFESSIONAL SURVEYORS & MAPPERS
Oakhurst Professional Park + 1309 S.E. 25th Loop+Suite 103+Ocala, FLORIDA 34471
PHONE (352) 622-3133 + FAX (352) 369-3771 + www.rmBarrineau.com
REGINALD M. BARRINEAU, P.S.M. - FOUNDER + CERTIFICATE OF AUTHORIZATION NO. LB 5091
TRAVIS P. BARRINEAU, P.S.M. - LS 6897

DRAWN:	T.P.B.	J.O.# 20054
REVISED:		DWG.# 20054 SKETCHES
CHECKED:	T.P.B.	SHEET 2 OF 2
APPROVED:	T.P.B.	SWAP REVISED
SCALE: 1" = 100'		COPYRIGHT © APRIL, 2025