

AERIAL MAP

Case Number: ZON25-0017

Parcel: 25291-000-00

Property Size: Approximately 0.95 Acres

Land Use Designation: Low Intensity

Zoning: R-1A, Single-Family Residential

Proposal: Request to rezone from R-1 to R-3

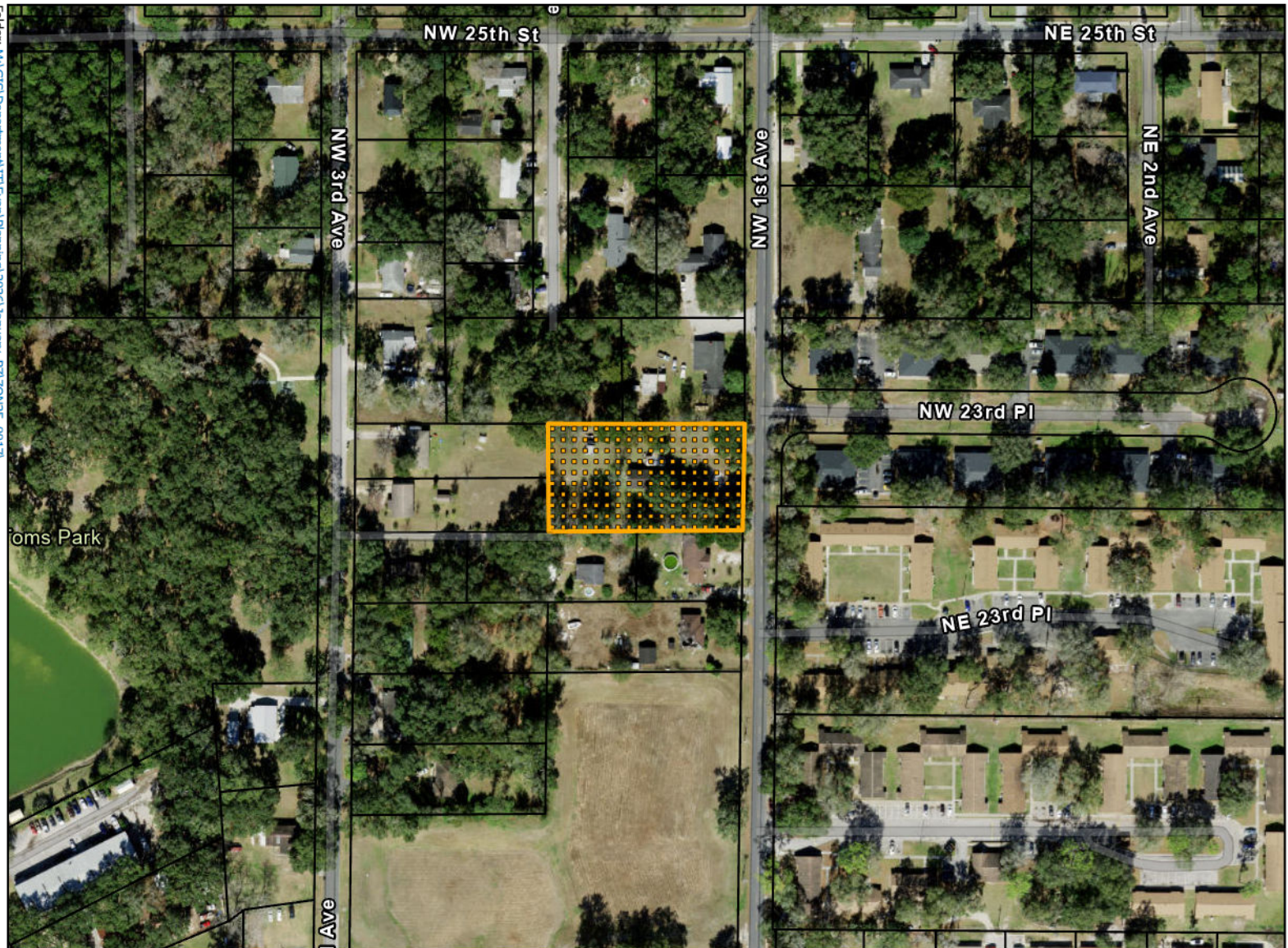
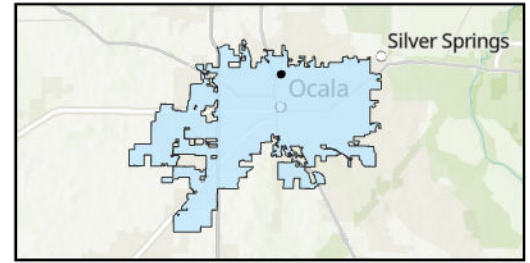

Subject Property

Parcels

0 250 500 1,000 Feet



This information is provided as a visual representation only and is not intended to be used as a legal or official representation of legal boundaries. All GIS data which is provided by the City of Ocala should be considered a generalized spatial representation which may be subject to revisions. The feature boundaries are not to be used to establish legal boundaries. For specific information contact the appropriate City of Ocala department or agency.

Prepared by the City of Ocala
Growth Management Department
by ekrepps on 12/12/2025

Folder: M:\GIS\Department\IT\Even\Planning\2026\January_P&Z\ZON25_0017\