

E 9

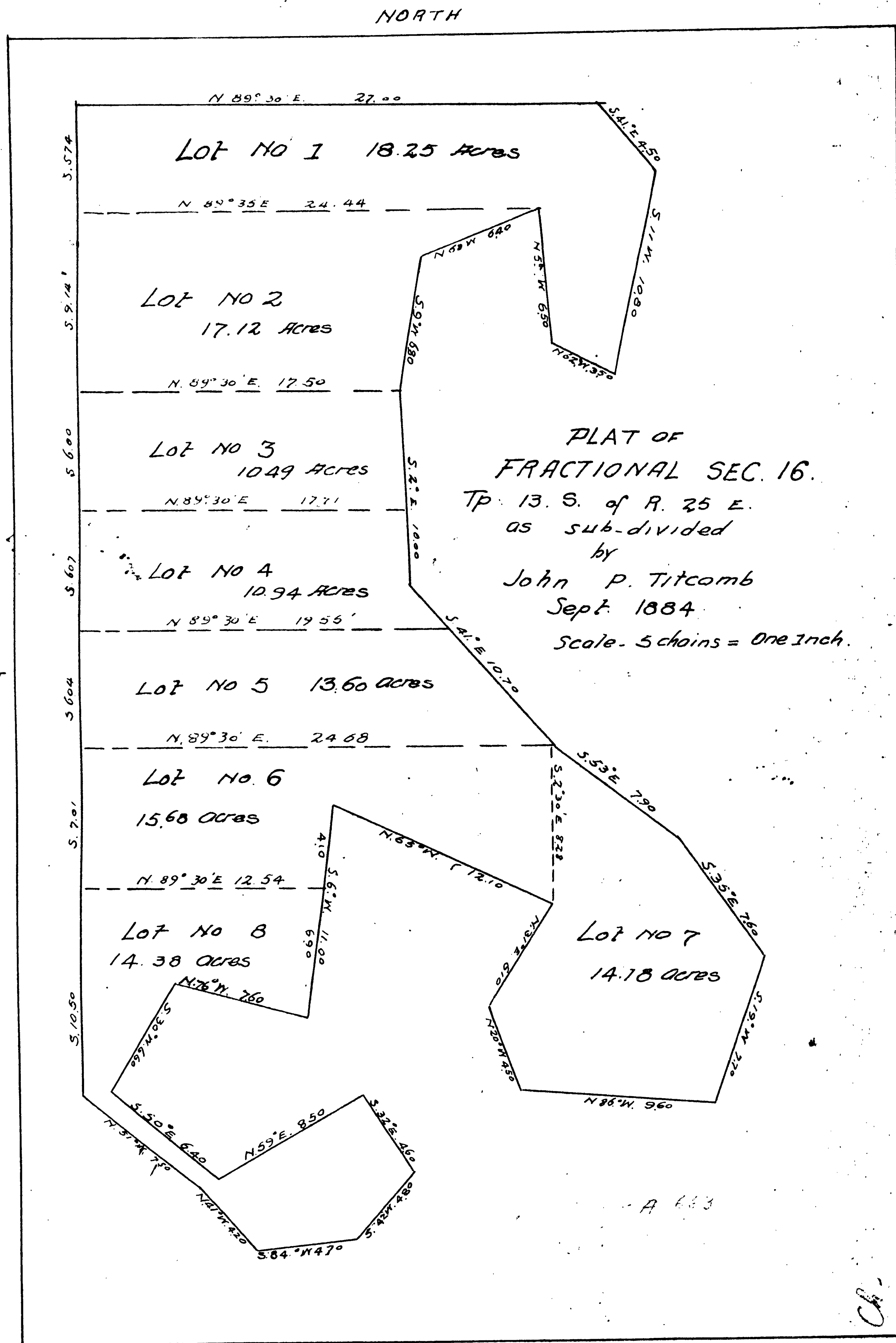

SOUTH This Plat is a true copy of the original recorded in Misc BOOK A PAGE 663

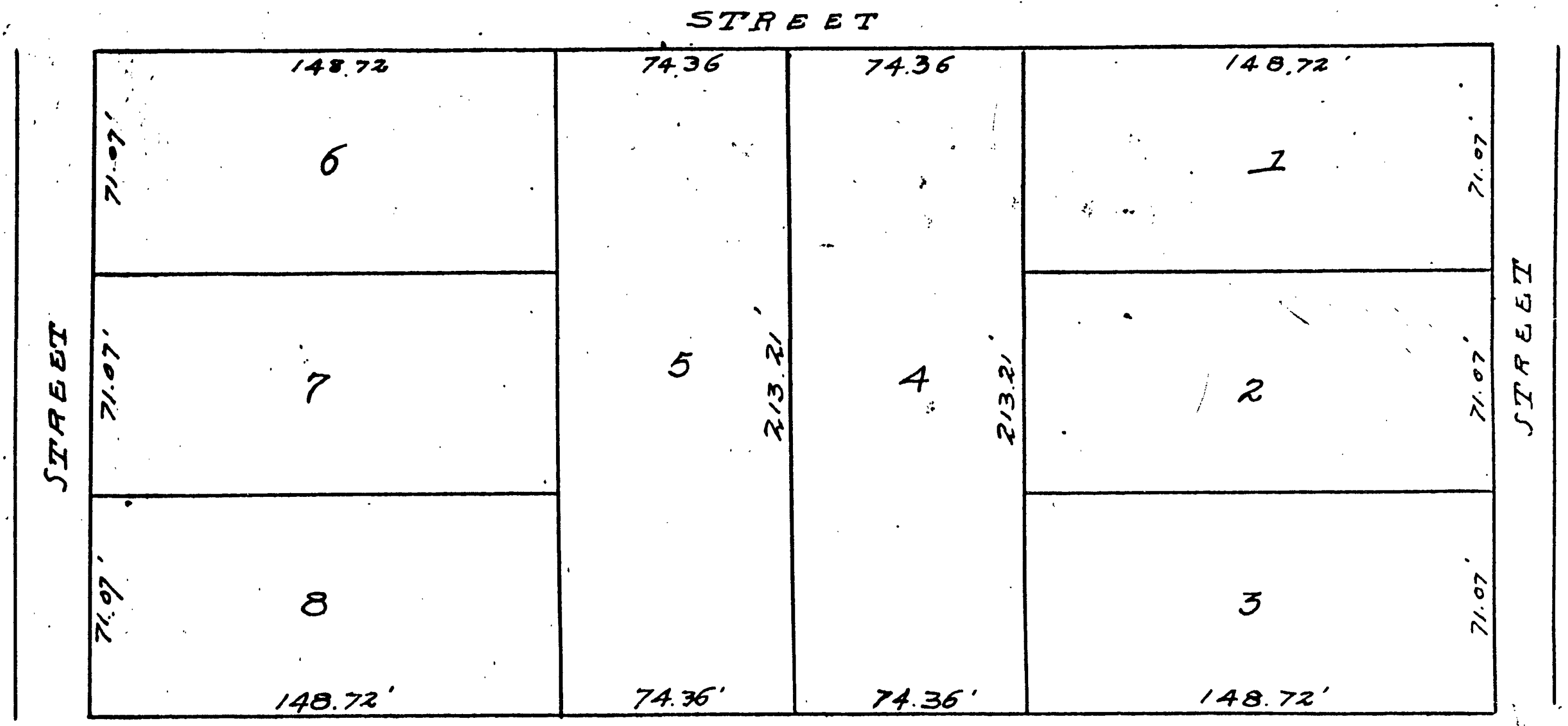

Filed and recorded July 11, 1885. R. H. Bullock Clerk. H. W. Clvett DC. **G.V. HATCHER'S SUBDIVISION** N 1/2 LOT 45 in CALDWELL ADDITION TO THE TOWN OF OCALA. Map per Moorhead. This Plat is a true copy of the original recorded in Misc Book A. 777 Page

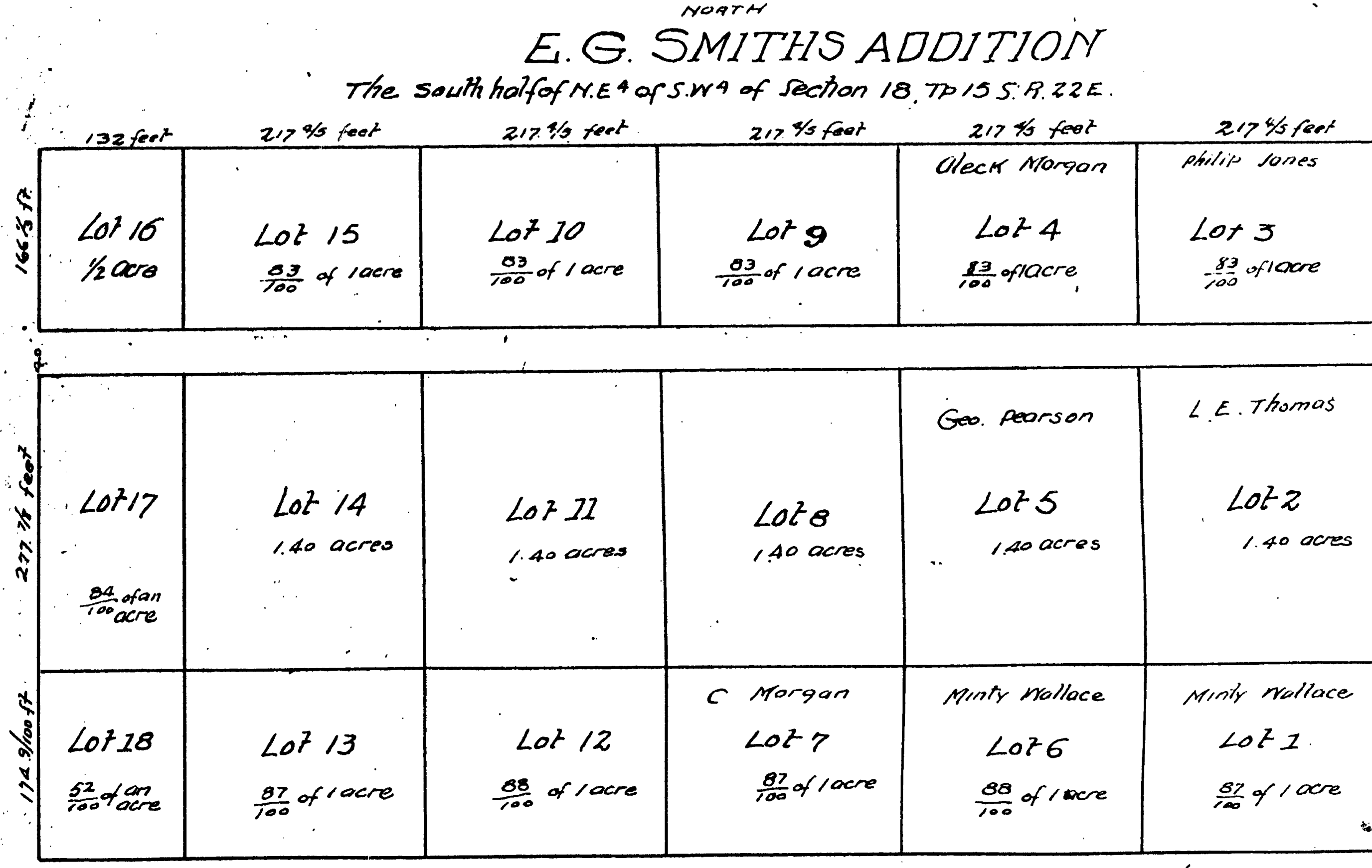

Filed for record Apr 15 1885 R. Bullock Clerk. R. A. Burford DC. **OCALA MARION CO. FLORIDA** June 16th 1882. 132 feet = one inch. Geo. Pearson, L. E. Thomas, C. Morgan, Minty Wallace, Minty Wallace. James L. White County Surveyor

This Plat is a true copy of the original recorded in Misc BOOK A PAGE 732

NOTICE: There may be additional restrictions that are not recorded on this plat that may be found in the public records of this County.