Collective Project Map

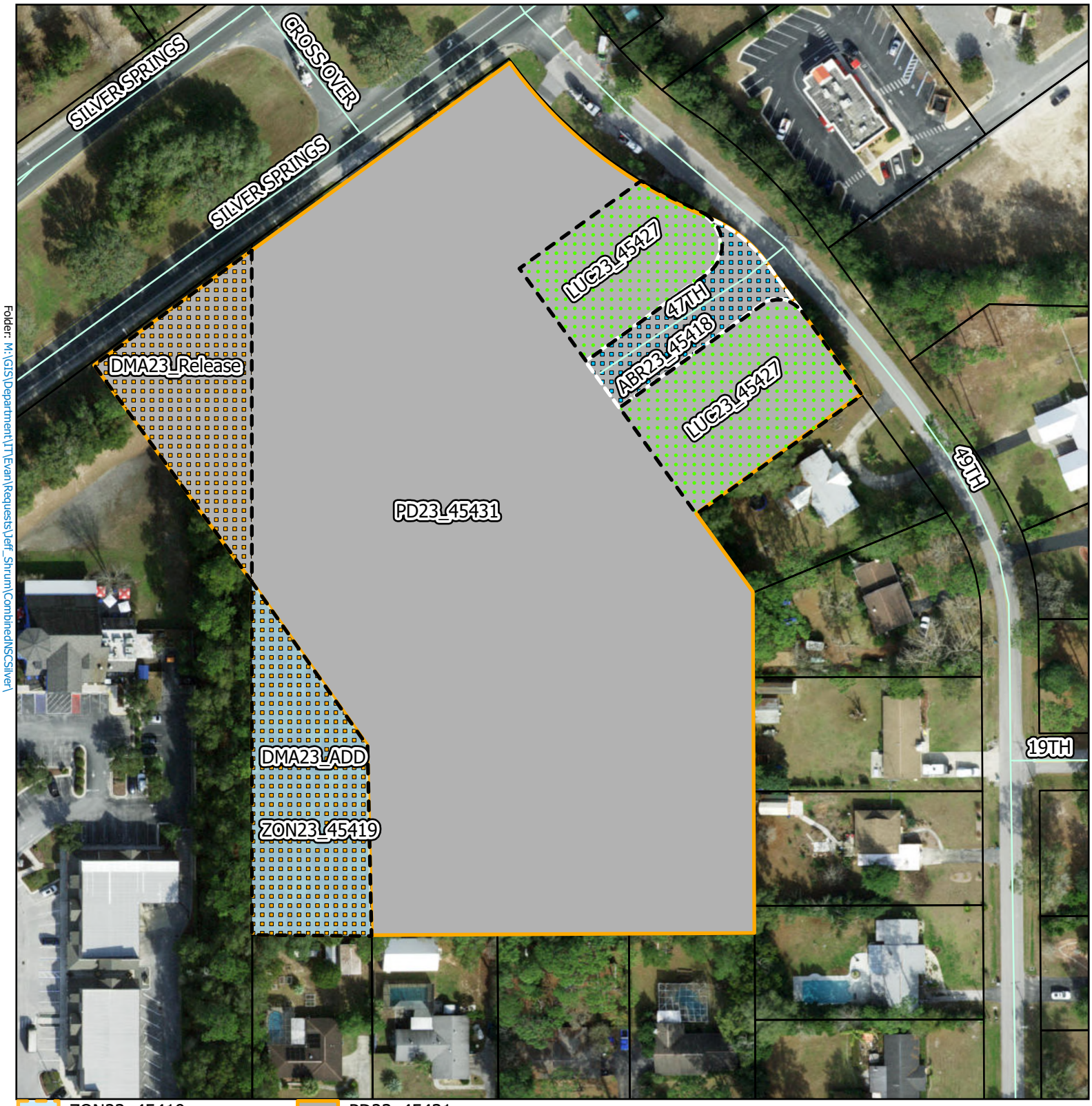

Folder: M:\GIS\Department\IT\Evan\Requests\Jeff_Shrum\CombinedNSCSilver\

ZON23_45419
LUC23_45427
ABR23_45418
DMA23_45430_Add
DMA23_45340_Release
PD23_45431
Parcels
INFOTECH.RoadCenterli

0 125 250 500 Feet

N

OCALA

Prepared by the City of Ocala
Growth Management Department
by ekrepps on 5/12/2025

This information is provided as a visual representation only and is not intended to be used as a legal or official representation of legal boundaries. All GIS data which is provided by the City of Ocala should be considered a generalized spatial representation which may be subject to revisions. The feature boundaries are not to be used to establish legal boundaries.For specific information contact the appropriate City of Ocala department or agency.