

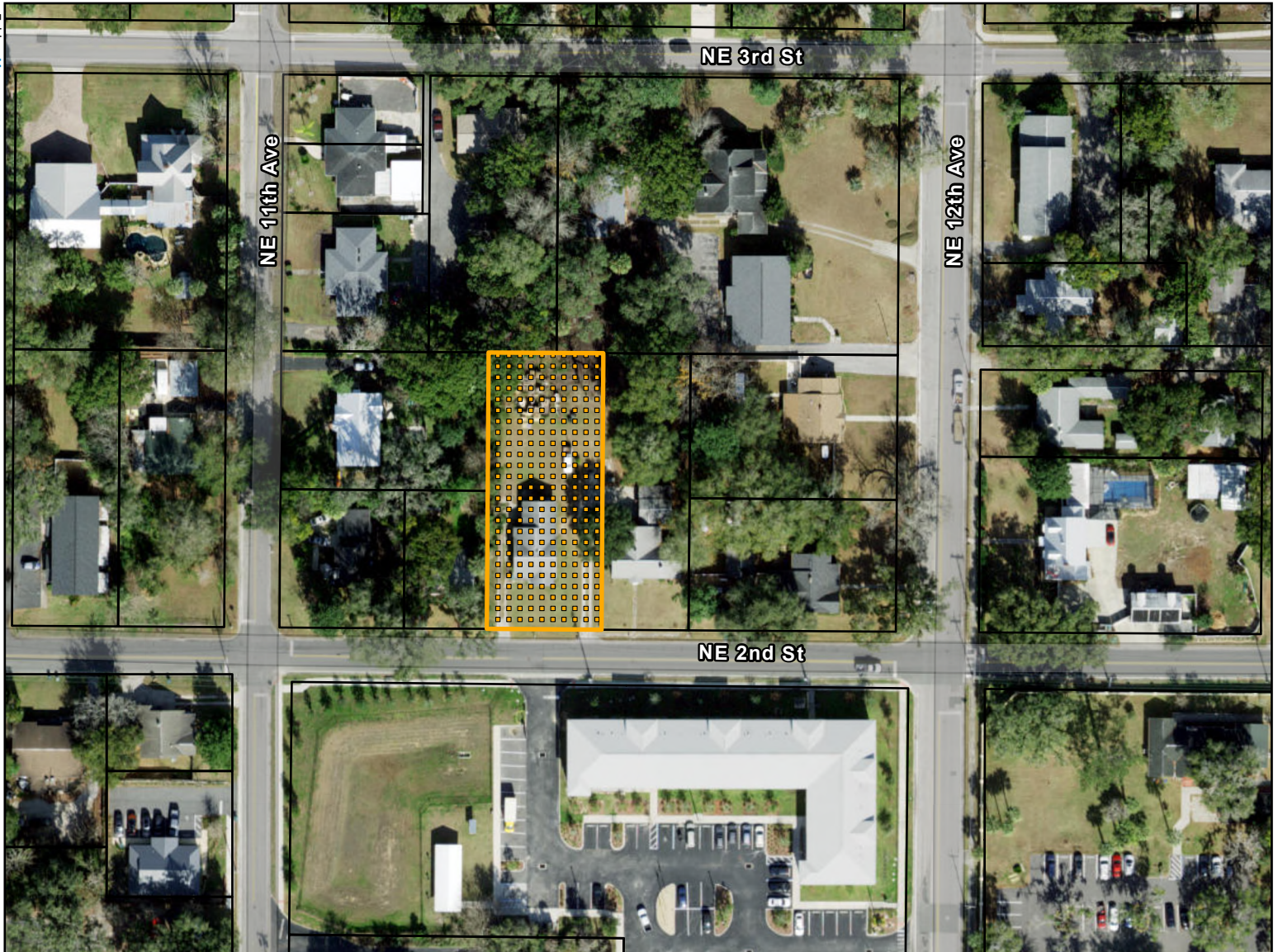

## AERIAL MAP

**Parcel:** 2834-002-106  
**Case Number:** CRA25-0033  
  
**Property Size:** Approximately .16 acres  
**CRA Location:** East Ocala  
**Proposal:** A Request for CRA fund use.

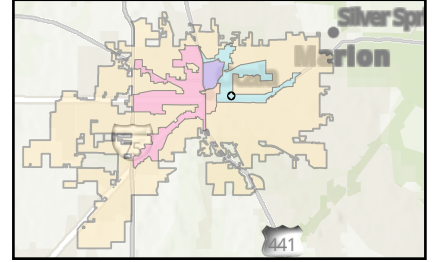

 Parcels  
 Subject Parcel

0 125 250 500 Feet



This information is provided as a visual representation only and is not intended to be used as a legal or official representation of legal boundaries. All GIS data which is provided by the City of Ocala should be considered a generalized spatial representation which may be subject to revisions. The feature boundaries are not to be used to establish legal boundaries. For specific information contact the appropriate City of Ocala department or agency.

Prepared by the City of Ocala  
Growth Management Department  
by ekrepps on 8/8/2025

## CASE MAP

**Parcel:** 2834-002-106  
**Case Number:** CRA25-0033  
**Property Size:** Approximately .16 acres  
**CRA Location:** East Ocala  
**Proposal:** A Request for CRA fund use.

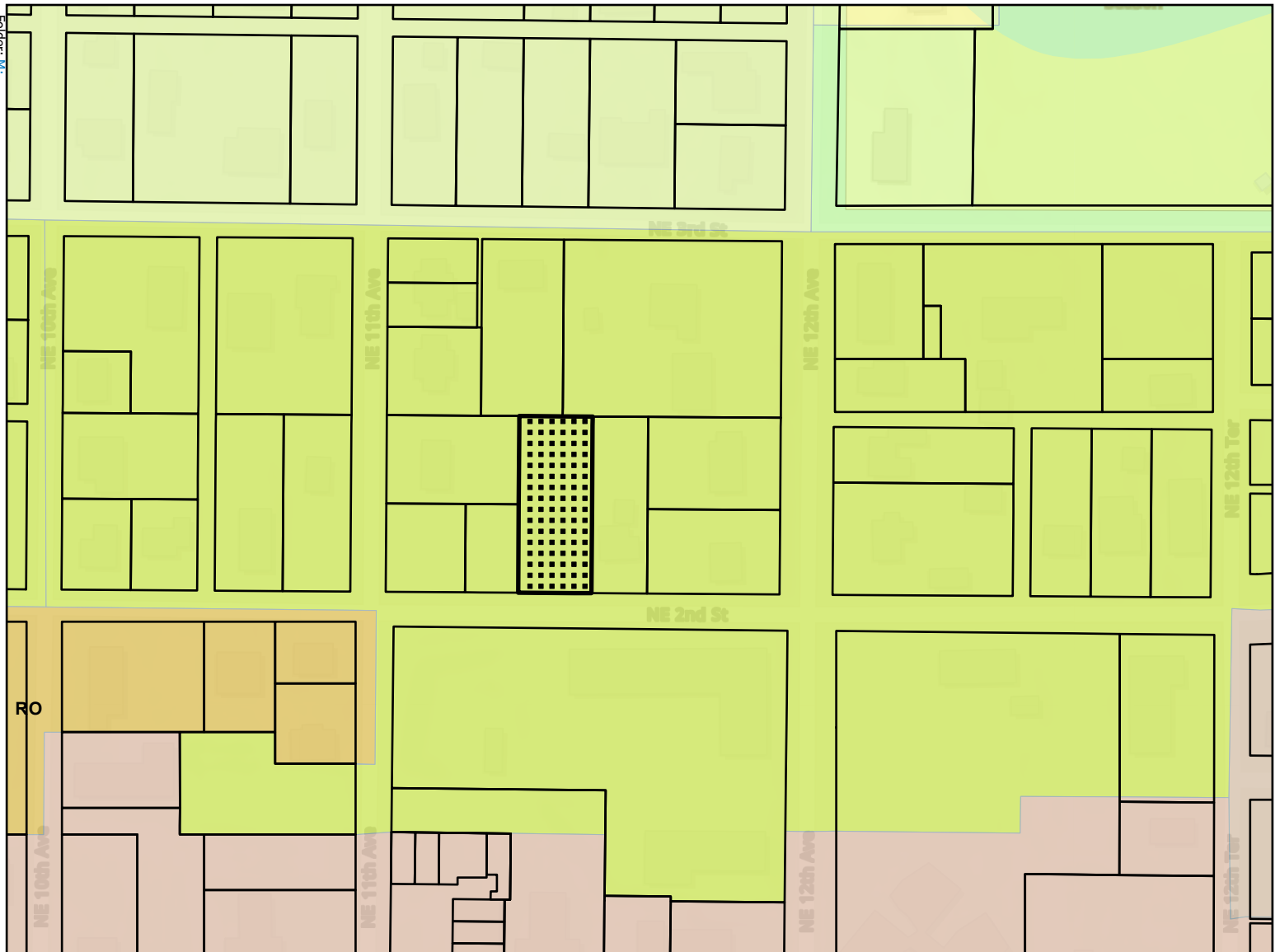
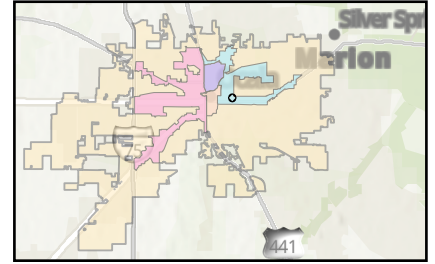

- Subject Parcel
- R-1A: Single Family Residential
- R-3: Multi-Family Residential
- RO: Residential Office
- B-2: Community Business
- B-2A: Limited Community Business
- INST: Institutional
- R-1: Single Family Residential

0 200 400 800 Feet

