

CASE MAP

Case Number: CRA26-0013

Property Size: Approximately 0.10 acres

CRA Location: East Ocala

Proposal: A Request for CRA fund use.

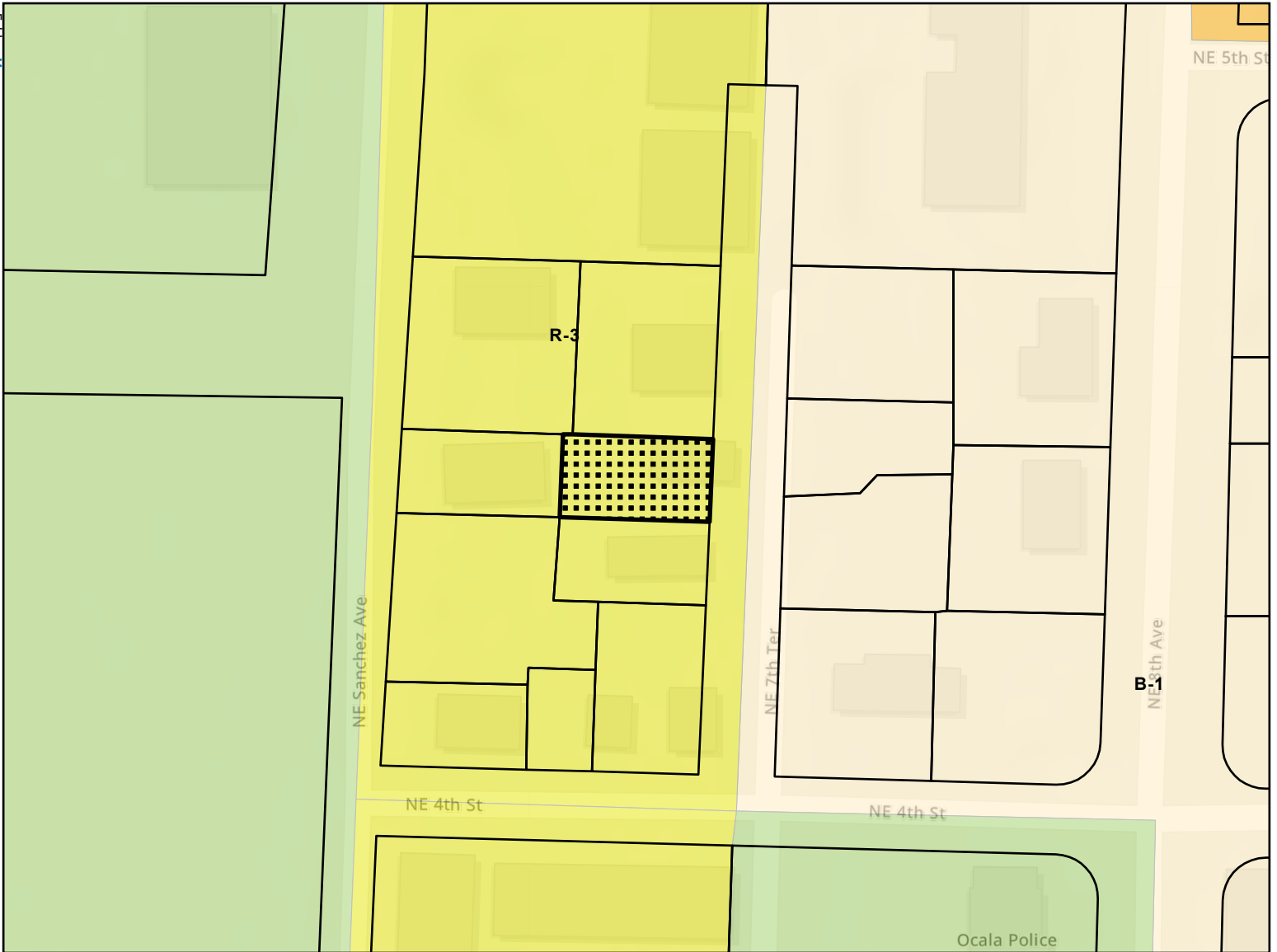
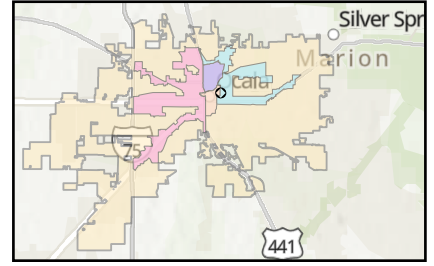

- Parcels
- R-3: Multi-Family Residential
- B-1: Neighborhood Business
- RO: Residential Office
- GU: Governmental Use
- Subject Property

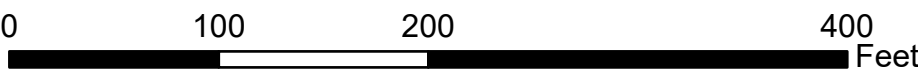

Folder: M: \\GIS\Department\TT\Evans\EconomicDev\CRA\2026\June\CRA26_00131

AERIAL MAP

Case Number: CRA26-0013

Property Size: Approximately 0.10 acres

CRA Location: East Ocala

Proposal: A Request for CRA fund use.

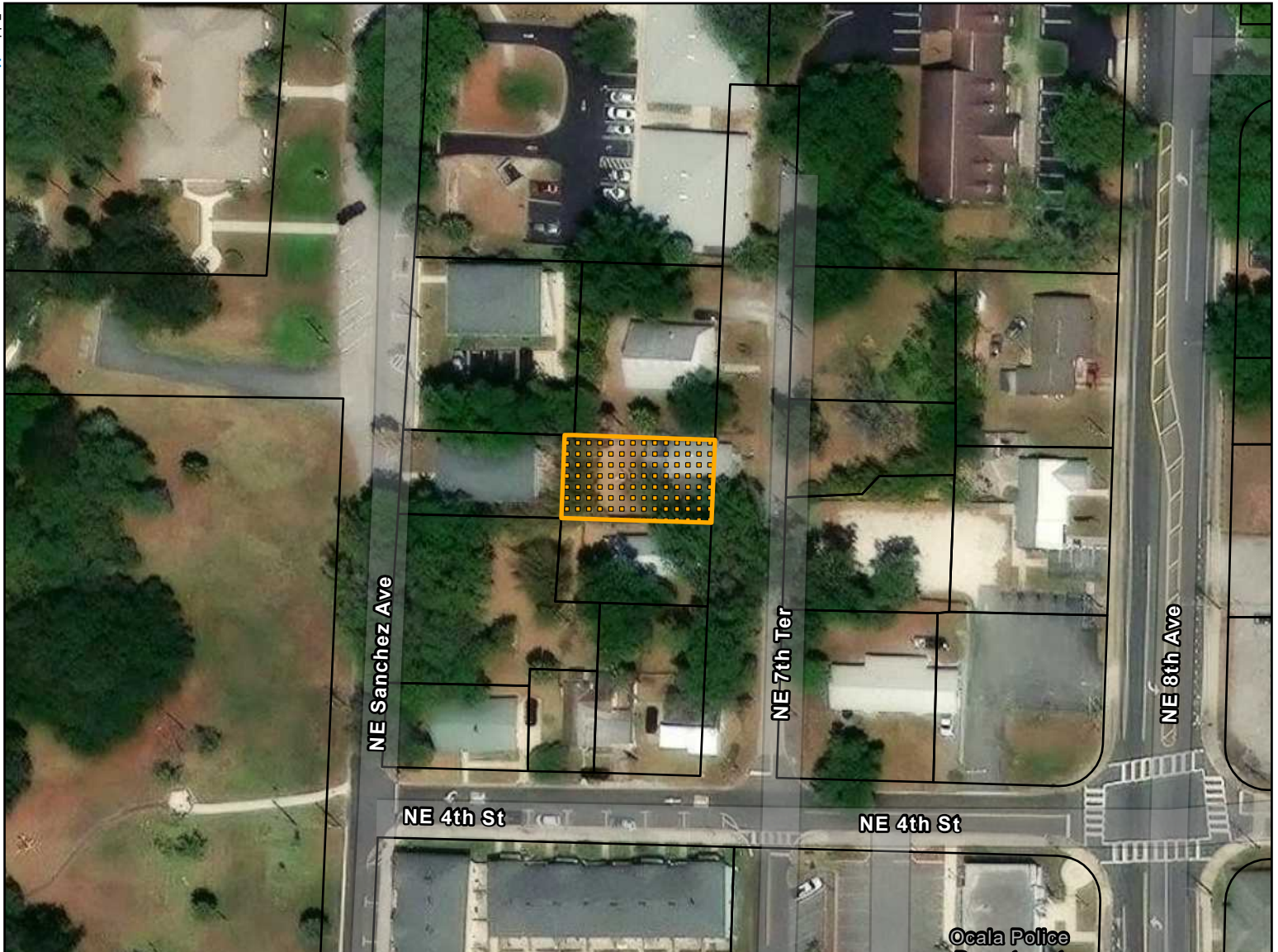
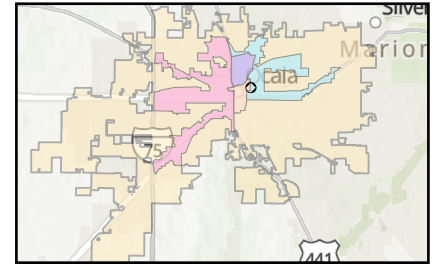

 Subject Property

 Parcels

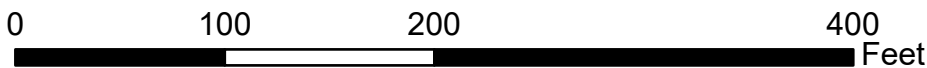

Folder: M:
GIS\Department\IT\Evan\EconomicDev\CRA\2026\June\CRA26_0013\