

✓ 12/88

(old parcel #)  
new parcel # 7/89 P.5  
C

STATE OF FLORIDA  
DEPARTMENT OF STATE  
Division of Archives, History  
and Records Management  
DS-HSP 3AAA Rev. 3/79

### FLORIDA MASTER SITE FILE Site Inventory Form

FDAHRM 802 = =  
1009 = =

Site No. 31-(51790) 2920-027-007  
830 = = Survey Date 1981 820 = =  
905 = =

Address of Site: 713 S. E. 2nd St.  
Instruction for locating Second house east of S.E. Sanchez Ave. on north side of S.E. 2nd Ave. E OF SW COR. OF BLK 27 TH 813 = =

Location: Caldwells AD Ocala E 68.88 Ft of W 135 Ft of S 112 Ft 868 = =  
E 76.78 FT, N subdivision name 112 FT, W 76.78 block no. FT, S 112 FT to lot no. 206  
County: Marion - Lot-27 808 = =

Owner of Site: Name: Davis, John W & Margaret MERRIAM, LAUREN III ;  
Address: 713 SE 2nd St. 902 = =  
Ocala, FL 32670 832 = =

Type of Ownership Private 848 = = Recording Date \_\_\_\_\_  
Recorder: \_\_\_\_\_

Name & Title: Withlacoochee Regional Planning Council, Joyce Cusick, Assoc.  
Address: 1241 S.W. 10th St. Planner  
Ocala, FL 32670 818 = =

Condition of Site: Integrity of Site: Original Use Residence 838 = =

Check One	Check One or More	Present Use	Residence	850 = =
<input checked="" type="checkbox"/> Excellent 863 = =	<input type="checkbox"/> Altered 858 = =	Dates: Beginning	CA: 1924	844 = =
<input type="checkbox"/> Good 863 = =	<input checked="" type="checkbox"/> Unaltered 858 = =	Culture/Phase	American	840 = =
<input type="checkbox"/> Fair 863 = =	<input checked="" type="checkbox"/> Original Site 858 = =	Period		845 = =
<input type="checkbox"/> Deteriorated 863 = =	<input type="checkbox"/> Restored ( ) (Date: ) ( ) 858 = =			
	<input type="checkbox"/> Moved ( ) (Date: ) ( ) 858 = =			

NR Classification Category: \_\_\_\_\_ 916 = =

Threats to Site:

Check One or More	
<input type="checkbox"/> Zoning ( ) _____ ( ) 878 = =	<input type="checkbox"/> Transportation ( ) _____ ( ) 878 = =
<input checked="" type="checkbox"/> Development ( ) _____ ( ) 878 = =	<input type="checkbox"/> Fill ( ) _____ ( ) 878 = =
<input type="checkbox"/> Deterioration ( ) _____ ( ) 878 = =	<input type="checkbox"/> Dredge ( ) _____ ( ) 878 = =
<input type="checkbox"/> Borrowing ( ) _____ ( ) 878 = =	
<input type="checkbox"/> Other (See Remarks Below): _____ 878 = =	

Areas of Significance: Architecture 910 = =

Significance:

An example of a Victorian frame vernacular style house exhibiting stick style architectural influences. The house is in scale and character with its surroundings, a residential Victorian neighborhood which has evolved from the 1880's through the early 1900's.

911 = =

ARCHITECT \_\_\_\_\_ 872 ==  
 BUILDER \_\_\_\_\_ 874 ==  
 STYLE AND/OR PERIOD frame vernacular Victorian 984 ==  
 PLAN TYPE central 966 ==  
 EXTERIOR FABRIC(S) shiplap wood siding 854 ==  
 STRUCTURAL SYSTEM(S) frame 856 ==  
 PORCHES front - upper & lower story double stacked  
 \_\_\_\_\_ 942 ==  
 FOUNDATION: brick pier 942 ==  
 ROOF TYPE: gable 942 ==  
 SECONDARY ROOF STRUCTURE(S): shed over balcony porch 942 ==  
 CHIMNEY LOCATION: E of ridge - interior 942 ==  
 WINDOW TYPE: double hung sash 942 ==  
 CHIMNEY: brick 882 ==  
 ROOF SURFACING: tin 882 ==  
 ORNAMENT EXTERIOR: stick style railing 882 ==  
 NO. OF CHIMNEYS 1 952 == NO. OF STORIES 2 950 ==  
 NO. OF DORMERS --- 954 ==  
 Map Reference (Incl. scale & date) USGS Ocala West - #447 - 7.5 Min. - 1964  
 \_\_\_\_\_ 809 ==  
 Latitude and Longitude: \_\_\_\_\_ 800 ==  
 Site Size (Approx. Acreage of Property): \_\_\_\_\_ 833 ==

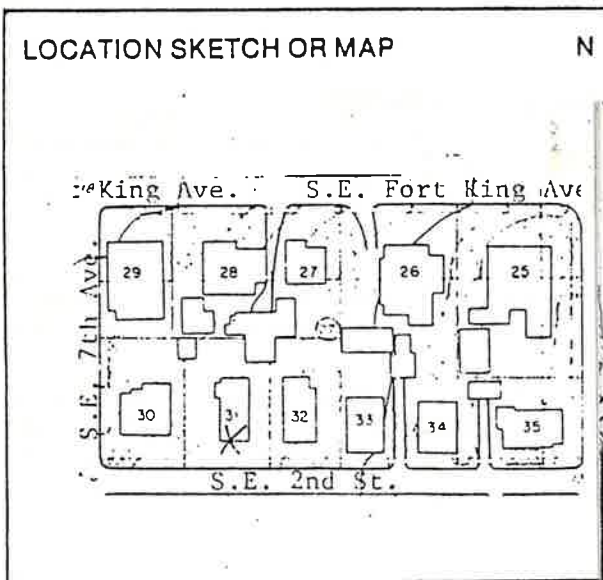

Township	Range	Section
----------	-------	---------



Photographic Records Numbers \_\_\_\_\_

81N70#9 (S, 9)

84 N 312 # 22 (20)

Contact Print