

CASE MAP

Case Number: EDA26-0001
Parcel: 23320-005-16
Property Size: Approximately 51.56 acres
Proposal: Request for an Economic Investment Incentive.

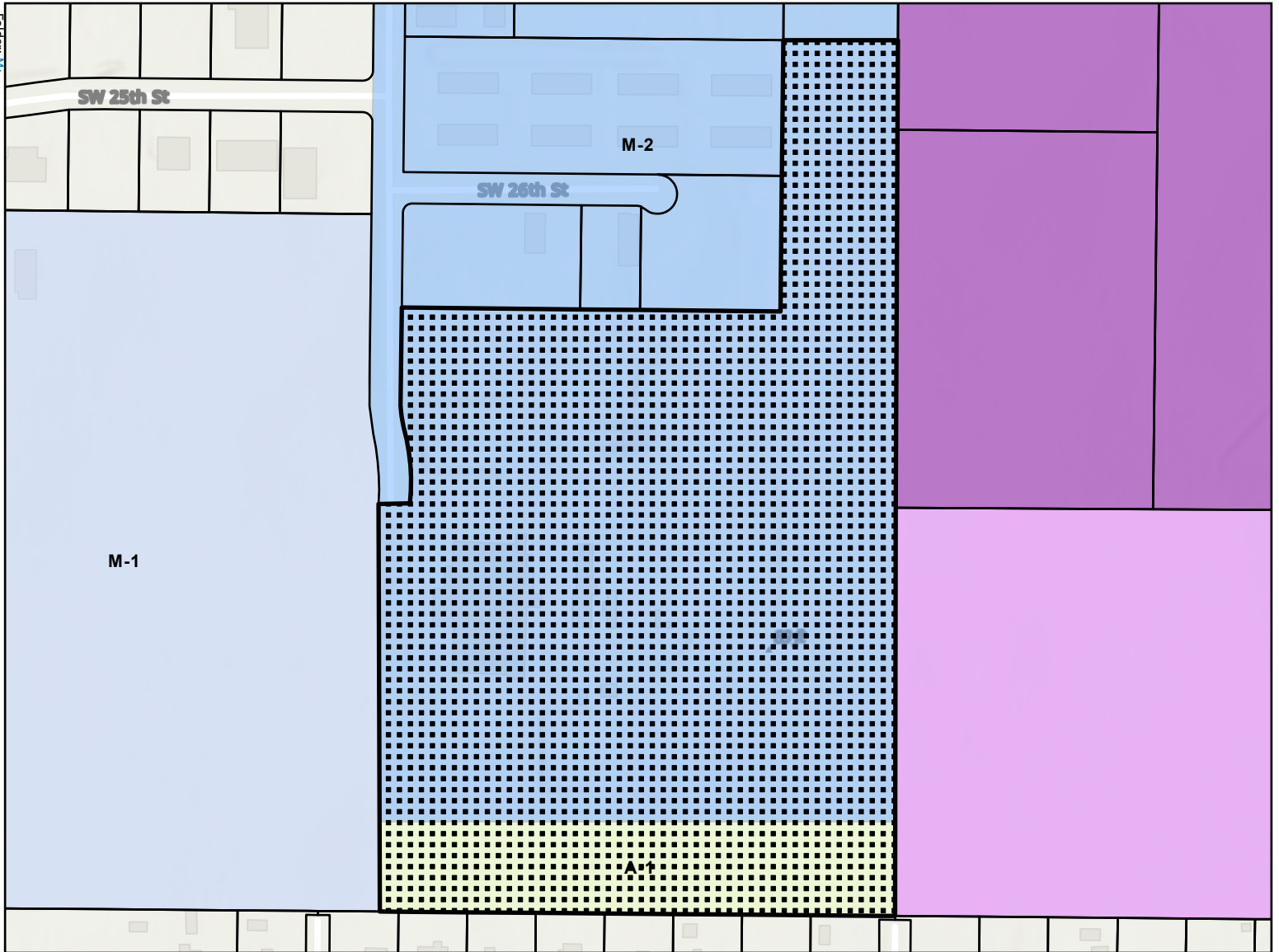

- Parcels
- A-1: Agricultural
- M-1: Light Industrial
- M-2: Medium Industrial
- PD: Planned Development
- Planned Unit Development
- Subject Property

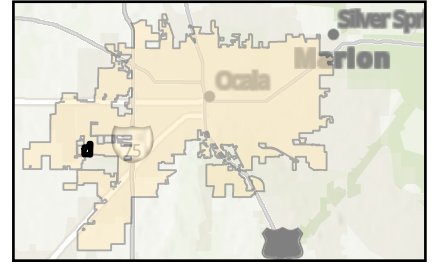
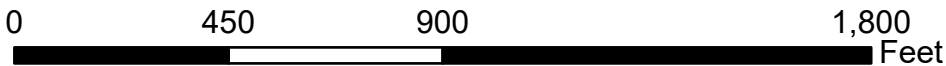

This information is provided as a visual representation only and is not intended to be used as a legal or official representation of legal boundaries. All GIS data which is provided by the City of Ocala should be considered a generalized spatial representation which may be subject to revisions. The feature boundaries are not to be used to establish legal boundaries. For specific information contact the appropriate City of Ocala department or agency.

Folder: M:
 \\GIS\Department\IT\Evan\EconomDev\CRAS\2025\Map\EDA26_0001

AERIAL MAP

Case Number: EDA26-0001
Parcel: 23320-005-16
Property Size: Approximately 51.56 acres
Proposal: Request for an Economic Investment Incentive.

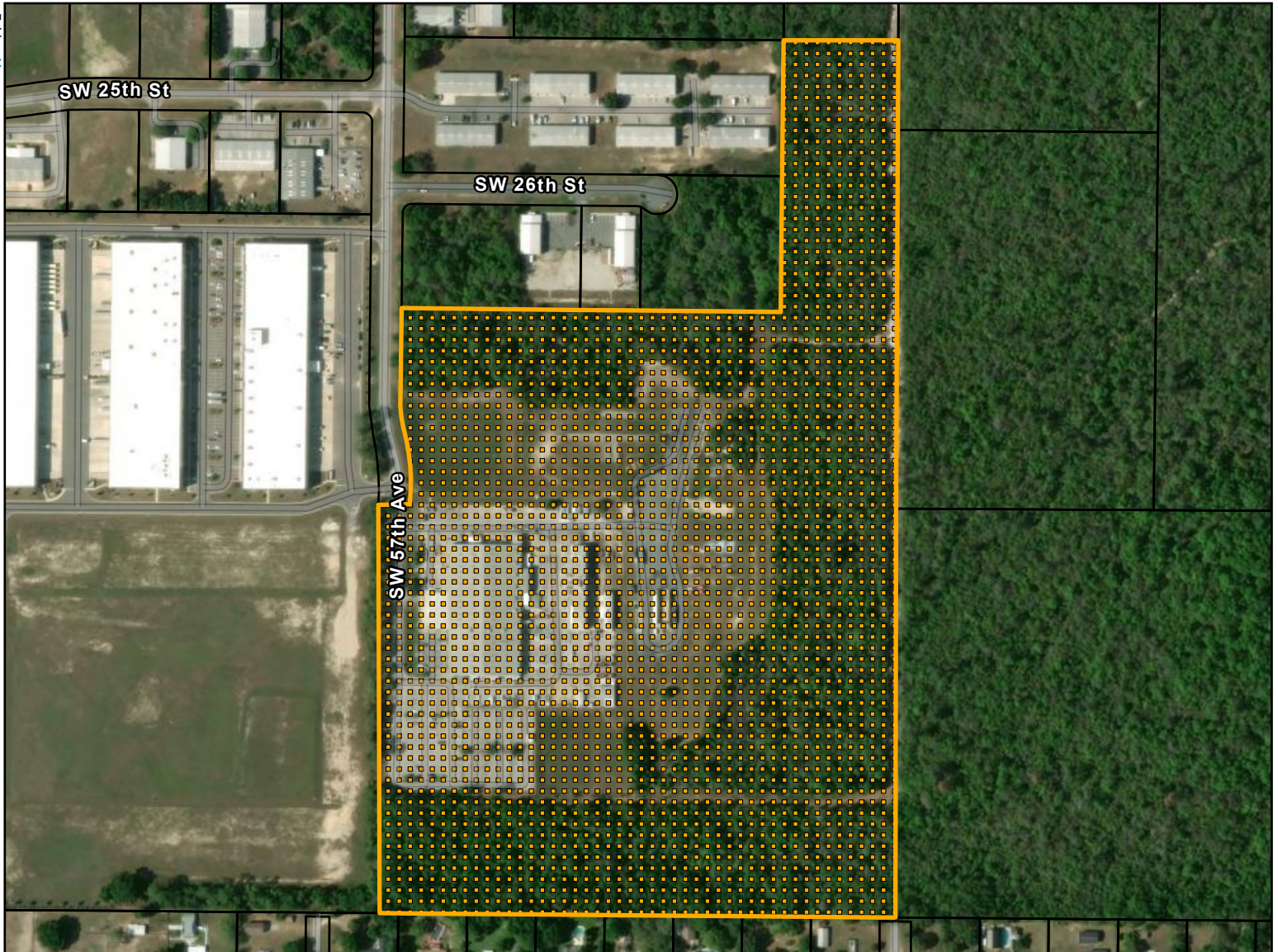
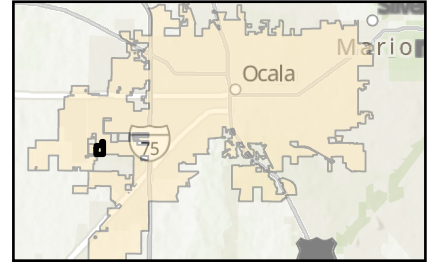

- Parcels
- Subject Property

0 450 900 1,800 Feet



Folder: M:
\\GIS\Department\TT\Evans\EconomicDev\CRAS\2025\Map\EDA26_0001