

OCALA ELECTRIC UTILITY  
OCALA, FLORIDA

FIRST REVISED SHEET NO. 19.0  
CANCELS ORIGINAL SHEET NO. 19.0

**APPLICATION FOR INTERCONNECTION OF  
CUSTOMER-OWNED RENEWABLE  
GENERATION SYSTEMS**

TIER 1 - Ten (10) kW or Less

TIER 2 - Greater than 10 kW and Less Than or Equal to 100 kW

TIER 3 - Greater than 100 kW and Less Than or Equal to Two (2) MW

Note: These customer-owned renewable generation system size limits may be subject to a cumulative enrollment limit on net-metering customers located in the area served by the City of Ocala Electric Utility. Please refer to the Ocala Electric Utility Net-Metering Rate Schedule.

Ocala Electric Utility customers who install customer-owned renewable generation systems (RGS) and desire to interconnect those facilities with the Ocala Electric Utility system are required to complete this application. When the completed application and fees are returned to Ocala Electric Utility, the process of completing the appropriate Tier 1, Tier 2 or Tier 3 Interconnection Agreement can begin. This application and copies of the Interconnection Agreements may be obtained at Ocala Electric Utility, located at 201 SE 3rd Street, Ocala, Florida 34471, or may be requested by email from OEU@ocalafl.org.

**1. Customer Information**

Name: Ehoud Buton

Mailing Address: 1329 SE 3rd Street

City: Ocala State: FL Zip Code: 34471

Phone Number: 352-277-7757 Alternate Phone Number: \_\_\_\_\_

Email Address: ehoudb@gmail.com Fax Number: \_\_\_\_\_

Ocala Electric Utility Customer Account Number: 535638-219082

**2. RGS Facility Information**

Facility Location: 1329 SE 3rd Street Ocala, Fl. 34471

Ocala Electric Utility Customer Account Number: 535638-219082

RGS Manufacturer: Hyundai Energy Solutions

Manufacturer's Address: \_\_\_\_\_

Reference or Model Number: HIS-S410YH(BK) (410W) MODULES

Serial Number: \_\_\_\_\_

(Continued on Sheet No.19.1)

Issued by: Michael Poucher, P.E.  
Electric Utility Director

Effective: October 1, 2019

Ocala Electric Utility  
Ocala, Florida  
(Continue from Sheet No. 19.0)

FIRST REVISED SHEET NO. 19.1  
CANCELS ORIGINAL SHEET NO. 19.1

### 3. Facility Rating Information

Gross Power Rating: 3.14kWac ("Gross power rating" means the total manufacturer's AC nameplate generating capacity of an on-site customer-owned renewable generation system that will be interconnected to and operate in parallel with Ocala Electric Utility's distribution facilities. For inverter-based systems, the AC nameplate generating capacity shall be calculated by multiplying the total installed DC nameplate generating capacity by 0.85 in order to account for losses during the conversion from DC to AC.)

Fuel or Energy Source: Solar PV

Anticipated In- Service Date: 3/1/25

### 4. Application Fee

The application fee is based on the Gross Power Rating and must be submitted with this application. The non-refundable application fee is \$375 for Tier 2 and \$750 for Tier 3 installations. There is no application fee for Tier 1 installations.

### 5. Interconnection Study Fee

For Tier 3 installations, a deposit in the amount of the estimated costs of the study (to be determined at time of application) must be paid along with this application in addition to the application fee referenced in Article 4 above. This deposit will be applied toward the cost of an interconnection study. The customer will be responsible for the actual costs of the study. Should the actual cost of the study be less than the deposit, the difference will be refunded to the customer. Customer agrees to comply with all interconnection requirements identified in the interconnection study report.

### 6. Required Documentation

Prior to completion of the Interconnection Agreement, the following information must be provided to the Ocala Electric Utility by the customer.

- A. Documentation demonstrating that the installation complies with (or most current version at time of inspection approval):
1. IEEE 1547 (2018) Standard for Interconnecting Distributed Resources with Electric Power Systems.
  2. IEEE 1547.1 (2005) Standard Conformance Test Procedures for Equipment Interconnecting Distributed Resources with Electric Power Systems.
  3. UL 1741 (2010) Inverters, Converters, Controllers and Interconnection System Equipment for Use with Distributed Energy Resources.

(Continued on Sheet No. 19.2)

Issued by: Michael Poucher, P.E.  
Electric Utility Director

Effective: October 1, 2019

OCALA ELECTRIC UTILITY  
OCALA, FLORIDA  
(Continued from Sheet No. 19.1)

FIRST REVISED SHEET NO. 19.2  
CANCELS ORIGINAL SHEET NO. 19.2

B. Documentation that the customer-owned renewable generation has been inspected and approved by local code officials prior to its operation in parallel with the Ocala Electric Utility system to ensure compliance with applicable local codes. OEU will also require proof of commission testing by a qualified 3<sup>rd</sup> party testing company (not affiliated in any way with the manufacturer, vendor or installation contractor), for compliance with all required and applicable codes, standards, and interconnection study requirements, prior to setting of OEU metering equipment.

C. Proof of insurance in the amount of:  
Tier 1 - \$100,000.00  
Tier 2 - \$1,000,000.00  
Tier 3 - \$2,000,000.00

**Customer**

By: Ehoud Buton  
(Print Name)

Date: 2/5/2025

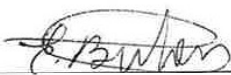
  
(Signature)

Issued by: Michael Poucher, P.E.  
Electric Utility Director

Effective: October 1, 2019

OCALA ELECTRIC UTILITY  
OCALA, FLORIDA

FIRST REVISED SHEET NO. 20.0  
CANCELS ORIGINAL SHEET NO. 20.0

## **Tri-Party Net-Metering Power Purchase Agreement**

This Tri-Party Net-Metering Power Purchase Agreement (this "Agreement") is entered into this 5th day of February, 2025, by and between the Florida Municipal Power Agency, a governmental joint action agency created and existing under the laws of the State of Florida (hereinafter "FMPA"), the City of Ocala doing business as Ocala Electric Utility, a body politic (hereinafter "OEU"), and Ehoud Buton, a retail electric customer of OEU (hereinafter "Customer").

### **Section 1. Recitals**

1.01. OEU and Customer have executed OEU's Standard Interconnection Agreement for a Customer-Owned Renewable Generation System (RGS) pursuant to which OEU has agreed to permit interconnection of Customer's renewable generation to OEU's electric system at Customer's presently-metered location, and Customer has agreed to deliver excess electric energy generated by Customer's Renewable Generation System to OEU's electric distribution system;

1.02. The City of Ocala and FMPA have entered into the All-Requirements Power Supply Contract, dated as of May 1, 1986, (hereinafter the "ARP Contract") pursuant to which the City of Ocala has agreed to purchase and receive, and FMPA has agreed to sell and supply OEU with all energy and capacity necessary to operate the OEU electric system, which limits OEU's ability to directly purchase excess energy from customer-owned renewable generation.

1.03. In order to promote the development of small customer-owned renewable generation by permitting OEU to allow its customers to interconnect with OEU's electric system and to allow OEU's electric customers to offset their electric consumption with customer-owned renewable generation, FMPA, in accordance with the terms and conditions of this agreement, has agreed to purchase excess customer-owned generation from OEU's electric customers interconnected to OEU's electric system.

NOW THEREFORE, for and in consideration of the mutual covenants and agreements set forth herein, the Parties covenant and agree as follows:

### **Section 2. Interconnection**

2.01. Customer shall not begin parallel operations with the OEU electric distribution system until Customer has executed OEU's electric Standard Interconnection Agreement for Small Customer-Owned Renewable Generation and is in compliance with all terms and conditions

OEU requires that the customer install and operate the RGS in accordance with all applicable safety codes and standards. OEU shall establish and enforce terms and conditions of operation and disconnection of all interconnected customer-owned renewable generation as it relates to the effect of the RGS on OEU's electric distribution system.

(Continued on Sheet No. 20.1)

Issued by: Michael Poucher, P.E.  
Electric Utility Director

Effective: October 1, 2019



OCALA ELECTRIC UTILITY  
OCALA, FLORIDA  
(Continued from Sheet No. 20.0)

FIRST REVISED SHEET NO. 20.1  
CANCELS ORIGINAL SHEET NO. 20.1

### **Section 3. Metering**

3.01 In accordance with the OEU's Standard Interconnection Agreement for Customer-Owned Renewable Generation, OEU shall install metering equipment at the point of delivery capable of recording two separate kWh meter readings: (1) the flow of electricity from OEU to the Customer (Delivered), and (2) the flow of excess electricity from the Customer to OEU. OEU shall take meter readings on the same cycle as the otherwise applicable rate schedule.

### **Section 4. Purchase of Excess Customer-Owned Renewable Generation**

4.01. Customer-owned renewable generation shall be first used for Customer's own load and shall offset Customer's demand for OEU's electricity. All electric power and energy delivered by OEU to Customer shall be received and paid for by Customer to OEU (Received) pursuant to the terms, conditions and rates of the OEU otherwise applicable rate schedule.

4.02. Excess customer-owned renewable generation shall be delivered to the OEU Electric distribution system. For purposes of this Agreement, the term "excess customer-owned renewable generation" means any kWh of electrical energy produced by the customer-owned renewable generation system that is not consumed by Customer and is delivered to the OEU electric distribution system. FMPA agrees to purchase and receive, and Customer agrees to sell and deliver, all excess customer-owned renewable generation at the energy rate established by FMPA, which shall be calculated in accordance with Schedule A. Excess customer-owned renewable generation shall be purchased in the form of a credit on Customer's monthly energy consumption bill from OEU.

4.03. In the event that a given monthly credit for excess customer-owned renewable generation exceeds the total billed amount for Customer's consumption in any corresponding month, then the excess credit shall be applied to the subsequent month's bill. Excess energy credits produced pursuant to the preceding sentence shall accumulate and be used to offset Customer's energy consumption bill for a period of not more than twelve (12) months. At the end of each calendar year, any unused excess energy credits shall be paid by OEU to the Customer in accordance with the OEU Electric Net-Metering Service Rate Schedule.

(Continued on Sheet No. 20.2)

Issued by: Michael Poucher, P.E.  
Electric Utility Director

Effective: October 1, 2019

OCALA ELECTRIC UTILITY  
OCALA, FLORIDA  
(Continued from Sheet No. 20.1)

FIRST REVISED SHEET NO. 20.2  
CANCELS ORIGINAL SHEET NO. 20.2

4.04. FMPA and OEU shall not be required to purchase or receive excess customer-owned renewable generation, and may require Customer to interrupt or reduce production of customer-owned renewable generation, (a) when necessary in order to construct, install, maintain, repair, replace, remove, investigate, or inspect any OEU equipment or part of OEU's system; or (b) if either FMPA or OEU determine, in their sole judgment, that curtailment, interruption, or reduction is necessary because of emergencies, forced outages, force majeure, or compliance with any applicable electric code or standard.

4.05. Customer acknowledges that its provision of electricity to OEU hereunder is on a first-offered, first-accepted basis and subject to diminution and/or rejection in the event the total amount of electricity delivered to OEU pursuant to the Net-Metering Service Rate Schedule (as filed with the Florida Public Service Commission), from all participating OEU customers, exceeds two and one-half percent (2.5%) of the aggregate customer peak demand on the OEU electric system.

## **Section 5. Renewable Energy Credits**

5.01. Customer shall offer FMPA a first right of refusal before selling or granting to any third party the right to the Green Attributes associated with its customer-owned renewable generation that is interconnected to OEU electric distribution system. The term "Green Attributes" shall include any and all credits, certificates, benefits, environmental attributes, emissions reductions, offsets, and allowances, however entitled, attributable to the generation of electricity from the customer-owned-renewable generation and its displacement of conventional energy generation.

5.02. Any additional meter(s) installed to measure total renewable electricity generated by the Customer for the purposes of measuring Green Attributes, including and renewable energy certificates (or similarly titled credits for renewable energy generated), shall be installed at the expense of the Customer, unless determined otherwise during negotiations for the sale of the Customer's credits to FMPA.

## **Section 6. Term and Termination**

6.01. This Agreement shall become effective upon execution by all Parties, and shall remain in effect thereafter on a month-to-month basis until terminated by any Party upon thirty (30) days written notice to all other Parties.

6.02. This Agreement shall terminate immediately and without notice upon: (a) termination of the electric distribution service by OEU or (b) failure by Customer to comply with any of the terms and conditions of this Agreement or OEU's Standard Interconnection Agreement for Customer-Owned Renewable Generation.

(Continued on Sheet No. 20.3)

Issued by: Michael Poucher, P.E.  
Electric Utility Director

Effective: October 1, 2019

OCALA ELECTRIC UTILITY  
OCALA, FLORIDA  
(Continued from Sheet No. 20.2)

FIRST REVISED SHEET NO. 20.3  
CANCELS ORIGINAL SHEET NO. 20.3

## Section 7. Miscellaneous Provisions

7.01. Assignment. It is understood and agreed that no party may transfer, sell, mortgage, pledge, hypothecate, convey, designate, or otherwise assign this Agreement, or any interest herein or any rights or obligations hereunder, in whole or in part, either voluntarily or by operation of law, (including, without limitation, by merger, consolidation, or otherwise), without the express written consent of the other parties (and any such attempt shall be void), which consent shall not be unreasonably withheld. Subject to the foregoing, this Agreement shall inure to the benefit of and be binding upon the parties and their respective successors and permitted assigns.

7.02. Amendment. It is understood and agreed that FMPA and OEU reserve the right, on no less than an annual basis, to change any of the terms and conditions, including pricing, in this Agreement on sixty (60) days advance written notice. FMPA and OEU may make such changes on an immediate basis in the event any applicable law, rule, regulation or court order requires them. In such event, FMPA and OEU will give Customer as much notice as reasonably possible under the circumstances.

7.03. Indemnification. To the fullest extent permitted by laws and regulations, and in return for adequate, separate consideration, Customer shall defend, indemnify, and hold harmless FMPA and OEU, their officers, directors, agents, guests, invitees, and employees from and against all claims, damages, losses to persons or property, whether direct, indirect, or consequential (including but not limited to fees and charges of attorneys, and other professionals and court and arbitration costs) arising out of, resulting from, occasioned by, or otherwise caused by the operation or misoperation of the customer-owned renewable generation, or the acts or omissions of any other person or organization directly or indirectly employed by the Customer to install, furnish, repair, replace or maintain the customer-owned renewable generation system, or anyone for whose acts any of them may be liable.

7.04. Governing Law. The validity and interpretation of this Agreement and the rights and obligations of the parties shall be governed and construed in accordance with the laws of the State of Florida without regard for any conflicts of law provisions that might cause the law of other jurisdictions to apply. All controversies, claims, or disputes arising out of or related to this Agreement or any agreement, instrument, or document contemplated hereby, shall be brought exclusively in the County or Circuit Court for Marion County, Florida, or the United States District Court sitting in Marion County, Florida, as appropriate.

(Continued on Sheet No. 20.4)

Issued by: Michael Poucher, P.E.  
Electric Utility Director

Effective: October 1, 2019

OCALA ELECTRIC UTILITY  
OCALA, FLORIDA  
(Continued from Sheet No. 20.3)

FIRST REVISED SHEET NO. 20.4  
CANCELS ORIGINAL SHEET NO. 20.4

7.05. Enforcement of Agreement. In the event that either party is required to enforce this Agreement by court proceedings or otherwise, the prevailing party shall be entitled to recover all fees and costs incurred, including reasonable attorney's fees and costs for trial, alternative dispute resolution, and/or appellate proceedings.

7.06. Severability. To the extent any provision of this Agreement is prohibited by or invalid under applicable law, such provision shall be ineffective to the extent of such prohibition or invalidity, without invalidating the remainder of such provision or the remaining provisions of this Agreement.

7.07. Third Party Beneficiaries and Sovereign Immunity. This Agreement is solely for the benefit of FMPA, OEU, and Customer and no right nor shall any cause of action accrue upon or by reason, to or for the benefit of any third party not a formal party to this Agreement. Nothing in this Agreement, expressed or implied, is intended or shall be construed to confer upon any person or corporation other than FMPA, OEU, or Customer, any right, remedy, or claim under or by reason of this Agreement or any of the provisions or conditions of this Agreement; and, all provisions, representations, covenants, and conditions contained in this Agreement shall inure to the sole benefit of and be binding upon FMPA, OEU, and Customer and their respective representatives, successors, and assigns. Further, no term or condition contained in this Agreement shall be construed in any way as a waiver by either FMPA or OEU of the sovereign immunity applicable to either or both of them as established by Florida Statutes, 768.28.

(Continued on Sheet No. 20.5)

Issued by: Michael Poucher, P.E.  
Electric Utility Director

Effective: October 1, 2019

**CONTRACT# ELE/250516**

OCALA ELECTRIC UTILITY  
OCALA, FLORIDA  
(Continued from Sheet No. 20.4)

FIRST REVISED SHEET NO. 20.5  
CANCELS ORIGINAL SHEET NO. 20.5

**IN WITNESS WHEREOF**, Customer and OEU have executed this Agreement the day and year first above written.

**City of Ocala Electric Utility**

By:   
Title: CFO  
Date: 3/17/2025

**Florida Municipal Power Agency**

By:   
Title: Chief Sys Ops & Tech Officer  
Date: 3/17/2025

**Customer**

By: Ehoud Buton Date: 2/5/2025  
(Print Name)  
  
(Signature)

Customer's City of Ocala Electric Utility Account Number: 535638-219082

Approved as to form and legality:

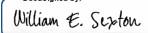
  
William E. Sexton, Esq., City Attorney

(Continued on Sheet No. 20.6)

Issued by: Michael Poucher, P.E.  
Electric Utility Director

Effective: October 1, 2019

OCALA ELECTRIC UTILITY  
OCALA, FLORIDA  
(Continued from Sheet No. 20.5)

FIRST REVISED SHEET NO. 20.6  
CANCELS ORIGINAL SHEET NO. 20.6

**Tri-Party Net-Metering Power Purchase Agreement  
Schedule A**

**I. All-Requirements Project Calculation of Excess Customer-Owned Renewable Generation Credit**

- a) FMPA shall pay OEU for the excess kWh energy delivered by customer-owned renewable generation to OEU's electric system. Every month, OEU shall determine the total kWh of customer-owned renewable generation that is delivered to OEU's electric system, and shall send the information to FMPA as soon as it becomes available, but no later than the second working day of every month. FMPA will then provide a monthly payment to OEU in the form of a credit on the ARP power bill for the excess energy delivered to the distribution grid. The ARP Renewable Generation Credit will be calculated as follows:

**ARP Renewable Generation Credit = Quarterly Energy Rate \* Monthly kWh of excess customer-owned renewable generation**

**Quarterly Energy Rate = 3 month average of ARP energy rate. FMPA will update the Quarterly Energy Rate every April 1, July 1, October 1 and January 1.**

- b) As part of the monthly bill adjustment, FMPA will also increase OEU's kWh billing amount by the same kWh amount as the customer-owned renewable generation purchased by FMPA. This adjustment is necessary because excess customer generation that flows onto OEU's electric system has been purchased by FMPA, but will remain on OEU's electric system and be used by OEU to meet its other customers' electric needs. As a result, OEU's monthly ARP bill will be adjusted accordingly to reflect FMPA's subsequent sale of this energy to OEU.

**II. Payment for Unused Excess Energy Credits**

- a) Monthly excess energy credits shall accumulate and be used to offset the Customer's following month energy consumption bill for a period of not more than twelve (12) months.
- b) At the end of each calendar year, OEU shall pay the Customer for any unused excess energy credits in accordance with the OEU Electric Net-Metering Service Rate Schedule.

OCALA ELECTRIC UTILITY  
OCALA, FLORIDA

FIRST REVISED SHEET NO. 21.0  
CANCELS ORIGINAL SHEET NO. 21.0

**Tier 1 – Standard Interconnection Agreement  
Customer-Owned Renewable Generation System**

This **Agreement** is made and entered into this 5th day of February, 20 25, by and between Ehoud Buton, (hereinafter called "**Customer**"), located at 1329 SE 3rd Street in Ocala, Florida, and the City of Ocala doing business as Ocala Electric Utility (hereinafter called OEU), a body politic. Customer and OEU shall collectively be called the "**Parties**". The physical location/premise where the interconnection is taking place: 1329 SE 3rd Street Ocala, Fl. 34471.

**WITNESSETH**

**Whereas**, a Tier 1 Renewable Generation System (RGS) is an electric generating system that uses one or more of the following fuels or energy sources: hydrogen, biomass, solar energy, geothermal energy, wind energy, ocean energy, waste heat, or hydroelectric power as defined in Section 377.803, Florida Statutes, rated at no more than ten (10) kilowatts (10 kW) alternating current (AC) power output and is primarily intended to offset part or all of the Customer's current electric requirements; and

**Whereas**, OEU operates an electric system serving the City of Ocala; and

**Whereas**, Customer has made a written Application to OEU, a copy being attached hereto, to interconnect its RGS with OEU's electrical supply grid at the location identified above; and

**Whereas**, the City of Ocala and the Florida Municipal Power Agency (hereinafter called "FMPPA") have entered into the All-Requirements Power Supply Contract pursuant to which the City of Ocala has agreed to purchase and receive, and FMPPA has agreed to sell and supply OEU with all energy and capacity necessary to operate the OEU electric system, which limits OEU's ability to directly purchase excess energy from customer-owned renewable generation; and

**Whereas**, in order to promote the development of small customer-owned renewable generation by permitting OEU to allow its customers to interconnect with OEU's electric system and to allow OEU customers to offset their electric consumption with customer-owned renewable generation, FMPPA, in accordance with the terms and conditions of this agreement, has agreed to purchase excess customer-owned generation from OEU customers interconnected to OEU's electric system; and

**Whereas**, the OEU desires to provide interconnection of a RGS under conditions which will insure the safety of OEU customers and employees, reliability and integrity of its distribution system;

**NOW, THEREFORE**, for and in consideration of the mutual covenants and agreements herein set forth, the parties hereto covenant and agree as follows:

(Continued on Sheet No. 21.1)

Issued by: Michael Poucher, P.E.  
Electric Utility Director

Effective: October 1, 2019

OCALA ELECTRIC UTILITY  
OCALA, FLORIDA  
(Continued from Sheet No. 21.0)

FIRST REVISED SHEET NO. 21.1  
CANCELS ORIGINAL SHEET NO. 21.1

1. The Customer shall be required to enter into a Tri-Party Net-Metering Purchase Power Agreement with FMPA and the City of Ocala Electric Utility (OEU).
2. "Gross power rating" (GPR) means the total manufacturer's AC nameplate generating capacity of an on-site customer-owned renewable generation system that will be interconnected to and operate in parallel with OEU's distribution facilities. For inverter-based systems, the GPR shall be calculated by multiplying the total installed DC nameplate generating capacity by 0.85 in order to account for losses during the conversion from DC to AC.
3. This agreement is strictly limited to cover a Tier 1 RGS as defined above. It is the Customer's responsibility to notify OEU of any change to the GPR of the RGS by submitting a new application for interconnection specifying the modifications at least 30 days prior to making the modifications. Increase in GPR above the ten kilowatt (10 kW) limit would necessitate entering into a new agreement at either Tier 2 or Tier 3 which may impose additional requirements on the Customer. In no case does the Tier 1, Tier 2 or Tier 3 agreement cover increases in GPR above two megawatts (2MW).
4. The RGS GPR must not exceed 90 percent (90%) of the Customer's OEU calculated distribution service rating at the Customer's location (including shared electric facilities). If the GPR does exceed the 90 percent (90%) limit, the Customer shall be responsible to pay the cost of upgrades to the distribution facilities required to accommodate the GPR capacity and ensure the 90 percent (90%) threshold is not breached. OEU will not allow a RGS GPR greater than required to offset the customer's annual kWh energy consumption (based on customer's historical consumption data or by means of estimated usage of similar type of service as determined by OEU).
5. The Customer shall not be required to pay any special fees due solely to the installation of the RGS.
6. The Customer shall fully comply with OEU's Design Standards following NEC standards as those documents may be amended or revised by OUS from time to time.
7. The Customer certifies that its installation, its operation and its maintenance shall be in compliance with the following standards (or most current version at time of inspection approval):
  - a. IEEE-1547 (2018) Standard for Interconnecting Distributed Resources with Electric Power System;
  - b. IEEE-1547.1 (2005) Standard Conformance Test Procedures for Equipment Interconnection Distributed Resources with Electric Power Systems;
  - c. UL-1741 (2010) Inverters, Converters, Controllers and Interconnection System Equipment for Use with Distributed *Energy Resources*.
  - d. The National Electric Code, state and/or local building codes, mechanical codes and/or electrical codes;
  - e. The manufacturer's installation, operation and maintenance instructions.

(Continued to Sheet No. 21.2)

Issued by: Michael Poucher, P.E.  
Electric Utility Director

Effective: October 1, 2019



OCALA ELECTRIC UTILITY  
OCALA, FLORIDA  
(Continued from Sheet No. 21.1)

FIRST REVISED SHEET NO. 21.2  
CANCELS ORIGINAL SHEET NO. 21.2

8. The Customer is not precluded from contracting for the lease, operation or maintenance of the RGS with a third party. Such lease may not provide terms or conditions that provide for any payments under the agreement to any way indicate or reflect the purchase of energy produced by the RGS. Customer shall not enter into any lease agreement that results in the retail purchase of electricity; or the retail sale of electricity from the customer-owned renewable generation. Notwithstanding this restriction, in the event that Customer is determined to have engaged in the retail purchase of electricity from a party other than OEU, then Customer shall be in breach of this Agreement and may be subject to the jurisdiction of the Florida Public Service Commission and to fines/penalties.

9. The Customer shall provide a copy of the manufacturer's installation, operation and maintenance instructions to OEU. If the RGS is leased to the Customer by a third party, or if the operation or maintenance of the RGS is to be performed by a third party, the lease and/or maintenance agreements and any pertinent documents related to these agreements shall be provided to OEU.

10. Prior to commencing parallel operation with OEU's electric system, Customer shall have the RGS inspected and approved by the appropriate code authorities having jurisdiction. Customer shall provide a copy of this inspection and approval to OEU.

11. The Customer agrees to permit OEU, if it should so choose, to inspect the RGS and its component equipment and the documents necessary to ensure compliance with this Agreement both before and after the RGS goes into service and to witness the initial testing of the RGS equipment and protective apparatus. OEU will provide Customer with as much notice as reasonably possible, either in writing, email, facsimile or by phone as to when OEU may conduct inspections and or document review. Upon reasonable notice, or at any time without notice in the event of an emergency or hazardous condition, Customer agrees to provide OEU access to the Customer's premises for any purpose in connection with the performance of the obligations required by this Agreement or, if necessary, to meet OEU's legal obligation to provide service to its customers. At least ten (10) business days prior to initially placing the customer-owned renewable generation system in service, Customer shall provide written notification to OEU advising of the date and time at which Customer intends to place the system in service, and OEU shall have the right to have personnel present on the in-service date in order to ensure compliance with the requirements of this Agreement.

(Continued on Sheet No. 21.3)

Issued by: Michael Poucher, P.E.  
Electric Utility Director

Effective: October 1, 2019

OCALA ELECTRIC UTILITY  
OCALA, FLORIDA  
(Continued from Sheet No. 21.2)

FIRST REVISED SHEET NO. 21.3  
CANCELS ORIGINAL SHEET NO. 21.3

12. The Customer's RGS must have an appropriately sized grid-tie inverter system that includes applicable protective systems. Customer certifies that the RGS equipment includes an OEU interactive inverter or interconnection system equipment that ceases to interconnect with the OEU system upon a loss of OEU's electric power. The inverter shall be considered certified for interconnected operation if it has been submitted by a manufacturer to a nationally recognized testing laboratory (NRTL) to comply with UL 1741. The NRTL shall be approved by the Occupational Safety & Health Administration (OSHA).

13. If Customer adds another RGS that (i) utilizes the same OEU interactive inverter for both systems, or (ii) utilizes a separate OEU interactive inverter for each system, Customer shall provide OEU with sixty (60) days advance written notice of the addition.

14. The Customer shall not energize the OEU system when OEU's system is deenergized. The Customer shall cease to energize the OEU system during a faulted condition on the OEU system and/or upon any notice from OEU that the deenergizing of Customer's RGS equipment is necessary. The Customer shall cease to energize the OEU system prior to automatic or non-automatic reclosing of OEU's protective devices. There shall be no intentional islanding, as described in IEEE 1547, between the Customer's and OEU's systems.

15. The Customer is responsible for the protection of its generation equipment, inverters, protection devices, and other system components from damage from the normal and abnormal operations that occur on OEU system in delivering and restoring system power. Customer agrees that any damage to any of its property, including, without limitation, all components and related accessories of its RGS system, due to the normal or abnormal operation of OEU system, is at Customer's sole risk and expense. Customer is also responsible for ensuring that the customer-owned renewable generation equipment is inspected, maintained, and tested regularly in accordance with the manufacturer's instructions to ensure that it is operating correctly and safely.

16. The Customer must install, at their expense, a manual disconnect switch of the visible load break type to provide a separation point between the AC power output of the customer-owned renewable generation system and any Customer wiring connected to OEU's system, such that back feed from the customer-owned renewable generation system to OEU's system cannot occur when the switch is in the open position. The manual disconnect switch shall be mounted separate from the meter socket on an exterior surface adjacent to the meter. The switch shall be readily accessible to OEU and capable of being locked in the open position with an OEU padlock. When locked and tagged in the open position by OEU, this switch will be under the control of OEU.

(Continued on Sheet No. 21.4)

Issued by: Michael Poucher, P.E.  
Electric Utility Director

Effective: October 1, 2019

OCALA ELECTRIC UTILITY  
OCALA, FLORIDA  
(Continued from Sheet No. 21.3)

FIRST REVISED SHEET NO. 21.4  
CANCELS ORIGINAL SHEET NO. 21.4

17. Subject to an approved inspection, including installation of acceptable disconnect switch, this Agreement shall be executed by OEU within thirty (30) calendar days of receipt of a completed application. Customer must execute this Agreement and return it to OEU at least thirty (30) calendar days prior to beginning parallel operations with OEU's electric system, subject to the requirements of Section 18, below, and within one (1) year after OEU executes this Agreement.

18. Once OEU has received Customer's written documentation that the requirements of this Agreement have been met, all agreements and documentation have been received and the correct operation of the manual switch has been demonstrated to an OEU representative, OEU will, within fifteen (15) business days, send written notice that parallel operation of the RGS may commence.

19. OEU requires the Customer to maintain general liability insurance for personal injury and property damage in the amount of not less than one hundred thousand dollars (\$100,000.00).

20. OEU will furnish, install, own and maintain metering equipment capable of measuring the flow of kilowatt-hours (kWh) of energy. The Customer's service associated with the RGS will be metered to measure the energy delivered by OEU to Customer, and measure the energy delivered by Customer to OEU. Customer agrees to provide safe and reasonable access to the premises for installation, maintenance and reading of the metering and related equipment. The Customer shall not be responsible for the cost of the installation and maintenance of the metering equipment necessary to measure the energy delivered by the Customer to OEU.

21. The Customer shall be solely responsible for all legal and financial obligations arising from the design, construction, installation, operation, maintenance and ownership of the RGS.

22. The Customer must obtain all permits, inspections and approvals required by applicable jurisdictions with respect to the generating system and must use a licensed, bonded and insured contractor to design and install the generating system. The Customer agrees to provide OEU with a copy of the local building code official inspection and certification of installation. The certification shall reflect that the local code official has inspected and certified that the installation was permitted, has been approved, and has met all electrical and mechanical qualifications.

(Continued on Sheet No. 21.5)

Issued by: Michael Poucher, P.E.  
Electric Utility Director

Effective: October 1, 2019

OCALA ELECTRIC UTILITY  
OCALA, FLORIDA  
(Continued from Sheet No. 21.4)

FIRST REVISED SHEET NO. 21.5  
CANCELS ORIGINAL SHEET NO. 21.5

23. In no event shall any statement, representation, or lack thereof, either express or implied, by OEU, relieve the Customer of exclusive responsibility for the Customer's system. Specifically, any OEU inspection of the RGS shall not be construed as confirming or endorsing the system design or its operating or maintenance procedures or as a warranty or guarantee as to the safety, reliability, or durability of the RGS. OEU's inspection, acceptance, or its failure to inspect shall not be deemed an endorsement of any RGS equipment or procedure. Further, as set forth in Sections 15 and 26 of this Agreement, Customer shall remain solely responsible for any and all losses, claims, damages and/or expenses related in any way to the operation or misoperation of its RGS equipment.

24. Notwithstanding any other provision of this Interconnection Agreement, OEU, at its sole and absolute discretion, may isolate the Customer's system from the distribution grid by whatever means necessary, without prior notice to the Customer. To the extent practical, however, prior notice shall be given. The system will be reconnected as soon as practical once the conditions causing the disconnection cease to exist. OEU shall have no obligation to compensate the Customer for any loss of energy during any and all periods when Customer's RGS is operating at reduced capacity or is disconnected from OEU's electrical distribution system pursuant to this Interconnection Agreement. Typical conditions which may require the disconnection of the Customer's system include, but are not limited to, the following:

- a. OEU system emergencies, forced outages, uncontrollable forces or compliance with prudent electric OEU practice.
- b. When necessary to investigate, inspect, construct, install, maintain, repair, replace or remove any OEU equipment, any part of OEU's electrical distribution system or Customer's generating system.
- c. Hazardous conditions existing on OEU's system due to the operation of the Customer's generation or protective equipment as determined by OEU.
- d. Adverse electrical affects (such as power quality problems) on the electrical equipment of OEU's other electric consumers caused by the Customer's generation as determined by OEU.
- e. When Customer is in breach of any of its obligations under this Interconnection Agreement or any other applicable policies and procedures of OEU.
- f. When the Customer fails to make any payments due to OEU by the due date thereof.

25. Upon termination of services pursuant to this Agreement, OEU shall open and padlock the manual disconnect switch and remove any additional metering equipment related to this Agreement. At the Customer's expense, within thirty (30) working days following the termination, the Customer shall permanently isolate the RGS and any associated equipment from OEU's electric supply system, notify OEU that the isolation is complete, and coordinate with OEU for return of OEU's lock.

(Continued to Sheet No. 21.6)

Issued by: Michael Poucher, P.E.  
Electric Utility Director

Effective: October 1, 2019

OCALA ELECTRIC UTILITY  
OCALA, FLORIDA  
(Continued from Sheet No. 21.5)

FIRST REVISED SHEET NO. 21.6  
CANCELS ORIGINAL SHEET NO. 21.6

26. To the fullest extent permitted by law, and in return for adequate, separate consideration, Customer shall indemnify, defend and hold harmless OEU, any and all of their members of its governing bodies, and its officers, agents, and employees for, from and against any and all claims, demands, suits, costs of defense, attorneys fees, witness fees of any type, losses, damages, expenses, and liabilities, whether direct, indirect or consequential, related to, arising from, or in any way connected with:

- a. Customer's design, construction, installation, inspection, maintenance, testing or operation of Customer's generating system or equipment used in connection with this Interconnection Agreement, irrespective of any fault on the part of OEU.
- b. The interconnection of Customer's generating system with, and delivery of energy from the generating system to, OEU's electrical distribution system, irrespective of any fault on the part of OEU.
- c. The performance or nonperformance of Customer's obligations under this Interconnection Agreement or the obligations of any and all of the members of Customer's governing bodies and its officers, agents, contractors (and any subcontractor or material supplier thereof) and employees.

Customer's obligations under this Section shall survive the termination of this Interconnection Agreement.

27. Customer shall not have the right to assign its benefits or obligations under this Agreement without OEU's prior written consent and such consent shall not be unreasonably withheld. If there is a change in ownership of the RGS, Customer shall provide written notice to OEU at least thirty (30) days prior to the change in ownership. The new owner will be required to assume, in writing, the Customer's rights and duties under this Agreement, or execute a new Standard Interconnection Agreement. The new owner shall not be permitted to net meter or begin parallel operations until the new owner assumes this Agreement or executes a new Agreement.

28. This Agreement supersedes all previous agreements and representations either written or verbal heretofore made between OEU and Customer with respect to matters herein contained. This Agreement, when duly executed, constitutes the only Agreement between parties hereto relative to the matters herein described. This Agreement shall continue in effect from year to year until either party gives sixty (60) days' notice of its intent to terminate this Agreement.

(Continued on Sheet No. 21.7)

Issued by: Michael Poucher, P.E.  
Electric Utility Director

Effective: October 1, 2019

OCALA ELECTRIC UTILITY  
OCALA, FLORIDA  
(Continued from Sheet No. 21.6)

FIRST REVISED SHEET NO. 21.7  
CANCELS ORIGINAL SHEET NO. 21.7

29. This Agreement shall be governed by and construed and enforced in accordance with the laws, rules and regulations of the State of Florida and OEU's tariff as it may be modified, changed, or amended from time to time, including any amendments modification or changes to OEU's Net-Metering Service Rate Schedule, the schedule applicable to this Agreement. The Customer and OEU agree that any action, suit, or proceeding arising out of or relating to this Interconnection Agreement shall be initiated and prosecuted in the state court of competent jurisdiction located in Marion County, Florida, and OEU and the Customer irrevocably submit to the jurisdiction and venue of such court. To the fullest extent permitted by law, each Party hereby irrevocably waives any and all rights to a trial by jury and covenants and agrees that it will not request a trial by jury with respect to any legal proceeding arising out of or relating to this Interconnection Agreement.

None of the provisions of this Interconnection Agreement shall be considered waived by either Party except when such waiver is given in writing. No waiver by either Party of any one or more defaults in the performance of the provisions of this Interconnection Agreement shall operate or be construed as a waiver of any other existing or future default or defaults. If any one or more of the provisions of this Interconnection Agreement or the applicability of any provision to a specific situation is held invalid or unenforceable, the provision shall be modified to the minimum extent necessary to make it or its application valid and enforceable, and the validity and enforceability of all other provisions of this Interconnection Agreement and all other applications of such provisions shall not be affected by any such invalidity or unenforceability. This Interconnection Agreement does not govern the terms and conditions for the delivery of power and energy to non-generating retail customers of OEU's electrical distribution system.

30. This Agreement incorporates by reference the terms of the tariff filed with the Florida Public Service Commission by OEU, including OEU's Net-Metering Service Rate Schedule, and associated technical terms and abbreviations, general rules and regulations and standard electric service requirements (as may be applicable) are incorporated by reference, as amended from time to time. To the extent of any conflict between this Agreement and such tariff, the tariff shall control.

31. OEU and Customer recognize that the Florida Statutes and/or the Florida Public Service Commission Rules, including those directly addressing the subject of this Agreement, may be amended from time to time. In the event that such statutes and/or rules are amended that affect the terms and conditions of this Agreement, OEU and Customer agree to supersede and replace this Agreement with a new Interconnection Agreement, which complies with the amended statutes/rules.

(Continued on Sheet No. 21.8)

Issued by: Michael Poucher, P.E.  
Electric Utility Director

Effective: October 1, 2019

OCALA ELECTRIC UTILITY  
OCALA, FLORIDA  
(Continued from Sheet No. 21.7)

FIRST REVISED SHEET NO. 21.8  
CANCELS ORIGINAL SHEET NO. 21.8

32. Customer acknowledges that its provision of electricity to OEU hereunder is on a first-offered, first-accepted basis and subject to diminution and/or rejection in the event the total amount of electricity delivered to OEU pursuant to the OEU's Net-Metering Service Rate Schedule, (as filed with the Florida Public Service Commission), from all participating OEU customers, exceeds two and one-half percent (2.5%) of the aggregate customer peak demand on the OEU system.

33. This Agreement is solely for the benefit of OEU and Customer and no right nor any cause of action shall accrue upon or by reason, to or for the benefit of any third party not a formal party to this Agreement. Nothing in this Agreement, expressed or implied, is intended or shall be construed to confer upon any person or corporation other than OEU or Customer, any right, remedy, or claim under or by reason of this Agreement or any of the provisions or conditions of this Agreement; and, all provisions, representations, covenants, and conditions contained in this Agreement shall inure to the sole benefit of and be binding upon OEU and Customer and their respective representatives, successors, and assigns. Further, no term or condition contained in this Agreement shall be construed in any way as a waiver by OEU of the sovereign immunity applicable to OEU as established by Florida Statutes, 768.28.

(Continued on Sheet No. 21.9)

Issued by: Michael Poucher, P.E.  
Electric Utility Director

Effective: October 1, 2019

**CONTRACT# ELE/250516**

OCALA ELECTRIC UTILITY  
OCALA, FLORIDA  
(Continued from Sheet No. 21.8)

FIRST REVISED SHEET NO. 21.9  
CANCELS ORIGINAL SHEET NO. 21.9

**IN WITNESS WHEREOF**, Customer and OEU have executed this Agreement the day and year first above written.

**City of Ocala Electric Utility:**

**Customer:**

By:  \_\_\_\_\_  
Signed by: Janice Mitchell  
55191843528A4E1

By: Ehoud Buton \_\_\_\_\_  
(Print Name)

Title: CFO \_\_\_\_\_

 \_\_\_\_\_  
(Signature)

Date: 3/17/2025 \_\_\_\_\_

Date: 2/5/2025 \_\_\_\_\_

City of Ocala Electric Utility Account Number:

535638-219082

Approved as to form and legality:

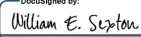
 \_\_\_\_\_  
DocuSigned by: William E. Sexton  
William E. Sexton, Esq., City Attorney

Issued by: Michael Poucher, P.E.  
Electric Utility Director

Effective: October 1, 2019



CONTRACT# ELE/250516



# CERTIFICATE OF LIABILITY INSURANCE

DATE (MM/DD/YYYY)

1/13/2025

THIS CERTIFICATE IS ISSUED AS A MATTER OF INFORMATION ONLY AND CONFERS NO RIGHTS UPON THE CERTIFICATE HOLDER. THIS CERTIFICATE DOES NOT AFFIRMATIVELY OR NEGATIVELY AMEND, EXTEND OR ALTER THE COVERAGE AFFORDED BY THE POLICIES BELOW. THIS CERTIFICATE OF INSURANCE DOES NOT CONSTITUTE A CONTRACT BETWEEN THE ISSUING INSURER(S), AUTHORIZED REPRESENTATIVE OR PRODUCER, AND THE CERTIFICATE HOLDER.

**IMPORTANT:** If the certificate holder is an **ADDITIONAL INSURED**, the policy(ies) must be endorsed. If **SUBROGATION IS WAIVED**, subject to the terms and conditions of the policy, certain policies may require an endorsement. A statement on this certificate does not confer rights to the certificate holder in lieu of such endorsement(s).

PRODUCER  
Acentria Insurance - Gordon Reiss Insurance  
1823 E Fort King Street  
Suite 200  
Ocala FL 34471

License#: L100460

BUTONEHO01

INSURED  
Ehoud Buton  
9691 SW 95TH Court, Unit A  
Ocala FL 34481

CONTACT NAME: Katrina Grantham

PHONE (A/C, No, Ext): 352-671-1833

FAX (A/C, No): 352-671-1834

E-MAIL ADDRESS: katrina.grantham@acentria.com

INSURER(S) AFFORDING COVERAGE

NAIC #

INSURER A : Nautilus Insurance Company

17370

INSURER B :

INSURER C :

INSURER D :

INSURER E :

INSURER F :

## COVERAGES

CERTIFICATE NUMBER: 1437616525

REVISION NUMBER:

THIS IS TO CERTIFY THAT THE POLICIES OF INSURANCE LISTED BELOW HAVE BEEN ISSUED TO THE INSURED NAMED ABOVE FOR THE POLICY PERIOD INDICATED. NOTWITHSTANDING ANY REQUIREMENT, TERM OR CONDITION OF ANY CONTRACT OR OTHER DOCUMENT WITH RESPECT TO WHICH THIS CERTIFICATE MAY BE ISSUED OR MAY PERTAIN, THE INSURANCE AFFORDED BY THE POLICIES DESCRIBED HEREIN IS SUBJECT TO ALL THE TERMS, EXCLUSIONS AND CONDITIONS OF SUCH POLICIES. LIMITS SHOWN MAY HAVE BEEN REDUCED BY PAID CLAIMS.

INSR LTR	TYPE OF INSURANCE	ADDL INSD	SUBR WVD	POLICY NUMBER	POLICY EFF (MM/DD/YYYY)	POLICY EXP (MM/DD/YYYY)	LIMITS																				
A	<input checked="" type="checkbox"/> <b>COMMERCIAL GENERAL LIABILITY</b>			NN1703028	5/24/2024	5/24/2025	<table border="1"> <tr><td>EACH OCCURRENCE</td><td>\$ 1,000,000</td></tr> <tr><td>DAMAGE TO RENTED PREMISES (Ea occurrence)</td><td>\$ 100,000</td></tr> <tr><td>MED EXP (Any one person)</td><td>\$ 5,000</td></tr> <tr><td>PERSONAL &amp; ADV INJURY</td><td>\$ 1,000,000</td></tr> <tr><td>GENERAL AGGREGATE</td><td>\$ 2,000,000</td></tr> <tr><td>PRODUCTS - COMP/OP AGG</td><td>\$</td></tr> <tr><td>COMBINED SINGLE LIMIT (Ea accident)</td><td>\$</td></tr> <tr><td>BODILY INJURY (Per person)</td><td>\$</td></tr> <tr><td>BODILY INJURY (Per accident)</td><td>\$</td></tr> <tr><td>PROPERTY DAMAGE (Per accident)</td><td>\$</td></tr> </table>	EACH OCCURRENCE	\$ 1,000,000	DAMAGE TO RENTED PREMISES (Ea occurrence)	\$ 100,000	MED EXP (Any one person)	\$ 5,000	PERSONAL & ADV INJURY	\$ 1,000,000	GENERAL AGGREGATE	\$ 2,000,000	PRODUCTS - COMP/OP AGG	\$	COMBINED SINGLE LIMIT (Ea accident)	\$	BODILY INJURY (Per person)	\$	BODILY INJURY (Per accident)	\$	PROPERTY DAMAGE (Per accident)	\$
EACH OCCURRENCE	\$ 1,000,000																										
DAMAGE TO RENTED PREMISES (Ea occurrence)	\$ 100,000																										
MED EXP (Any one person)	\$ 5,000																										
PERSONAL & ADV INJURY	\$ 1,000,000																										
GENERAL AGGREGATE	\$ 2,000,000																										
PRODUCTS - COMP/OP AGG	\$																										
COMBINED SINGLE LIMIT (Ea accident)	\$																										
BODILY INJURY (Per person)	\$																										
BODILY INJURY (Per accident)	\$																										
PROPERTY DAMAGE (Per accident)	\$																										
	<input type="checkbox"/> CLAIMS-MADE <input checked="" type="checkbox"/> OCCUR  GEN'L AGGREGATE LIMIT APPLIES PER: <input checked="" type="checkbox"/> POLICY <input type="checkbox"/> PRO-JECT <input type="checkbox"/> LOC OTHER:																										
	<b>AUTOMOBILE LIABILITY</b>						<table border="1"> <tr><td>COMBINED SINGLE LIMIT (Ea accident)</td><td>\$</td></tr> <tr><td>BODILY INJURY (Per person)</td><td>\$</td></tr> <tr><td>BODILY INJURY (Per accident)</td><td>\$</td></tr> <tr><td>PROPERTY DAMAGE (Per accident)</td><td>\$</td></tr> </table>	COMBINED SINGLE LIMIT (Ea accident)	\$	BODILY INJURY (Per person)	\$	BODILY INJURY (Per accident)	\$	PROPERTY DAMAGE (Per accident)	\$												
COMBINED SINGLE LIMIT (Ea accident)	\$																										
BODILY INJURY (Per person)	\$																										
BODILY INJURY (Per accident)	\$																										
PROPERTY DAMAGE (Per accident)	\$																										
	<input type="checkbox"/> ANY AUTO <input type="checkbox"/> ALL OWNED AUTOS <input type="checkbox"/> HIRED AUTOS <input type="checkbox"/> SCHEDULED AUTOS <input type="checkbox"/> NON-OWNED AUTOS																										
	<b>UMBRELLA LIAB</b>						EACH OCCURRENCE \$																				
	<b>EXCESS LIAB</b>						AGGREGATE \$																				
	DED RETENTION \$						\$																				
	<b>WORKERS COMPENSATION AND EMPLOYERS' LIABILITY</b>						<table border="1"> <tr><td>PER STATUTE</td><td>OTH-ER</td></tr> <tr><td>E.L. EACH ACCIDENT</td><td>\$</td></tr> <tr><td>E.L. DISEASE - EA EMPLOYEE</td><td>\$</td></tr> <tr><td>E.L. DISEASE - POLICY LIMIT</td><td>\$</td></tr> </table>	PER STATUTE	OTH-ER	E.L. EACH ACCIDENT	\$	E.L. DISEASE - EA EMPLOYEE	\$	E.L. DISEASE - POLICY LIMIT	\$												
PER STATUTE	OTH-ER																										
E.L. EACH ACCIDENT	\$																										
E.L. DISEASE - EA EMPLOYEE	\$																										
E.L. DISEASE - POLICY LIMIT	\$																										
	ANY PROPRIETOR/PARTNER/EXECUTIVE OFFICER/MEMBER EXCLUDED? (Mandatory in NH) If yes, describe under DESCRIPTION OF OPERATIONS below	Y/N	N/A																								

DESCRIPTION OF OPERATIONS / LOCATIONS / VEHICLES (ACORD 101, Additional Remarks Schedule, may be attached if more space is required)  
1321 SE 3rd Street  
Ocala, FL 34471

## CERTIFICATE HOLDER

## CANCELLATION

City of Ocala  
110 SE Watula Avenue  
Ocala FL 34471

SHOULD ANY OF THE ABOVE DESCRIBED POLICIES BE CANCELLED BEFORE THE EXPIRATION DATE THEREOF, NOTICE WILL BE DELIVERED IN ACCORDANCE WITH THE POLICY PROVISIONS.

AUTHORIZED REPRESENTATIVE

© 1988-2014 ACORD CORPORATION. All rights reserved.

ACORD 25 (2014/01)

The ACORD name and logo are registered marks of ACORD

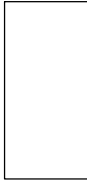

**FLORIDA CLEAN ENERGY  
INCORPORATED**  
442 W KENNEDY BLVD SUITE 310  
TAMPA, FL 33606

REVISIONS	DATE	REV

PROJECT NAME  
1321 SOUTHEAST 3RD STREET,  
OCALA, FL 34471

EHOU BUTON 1329

1321 SOUTHEAST 3RD STREET,  
OCALA, FL 34471

DATE: 12/27/2024

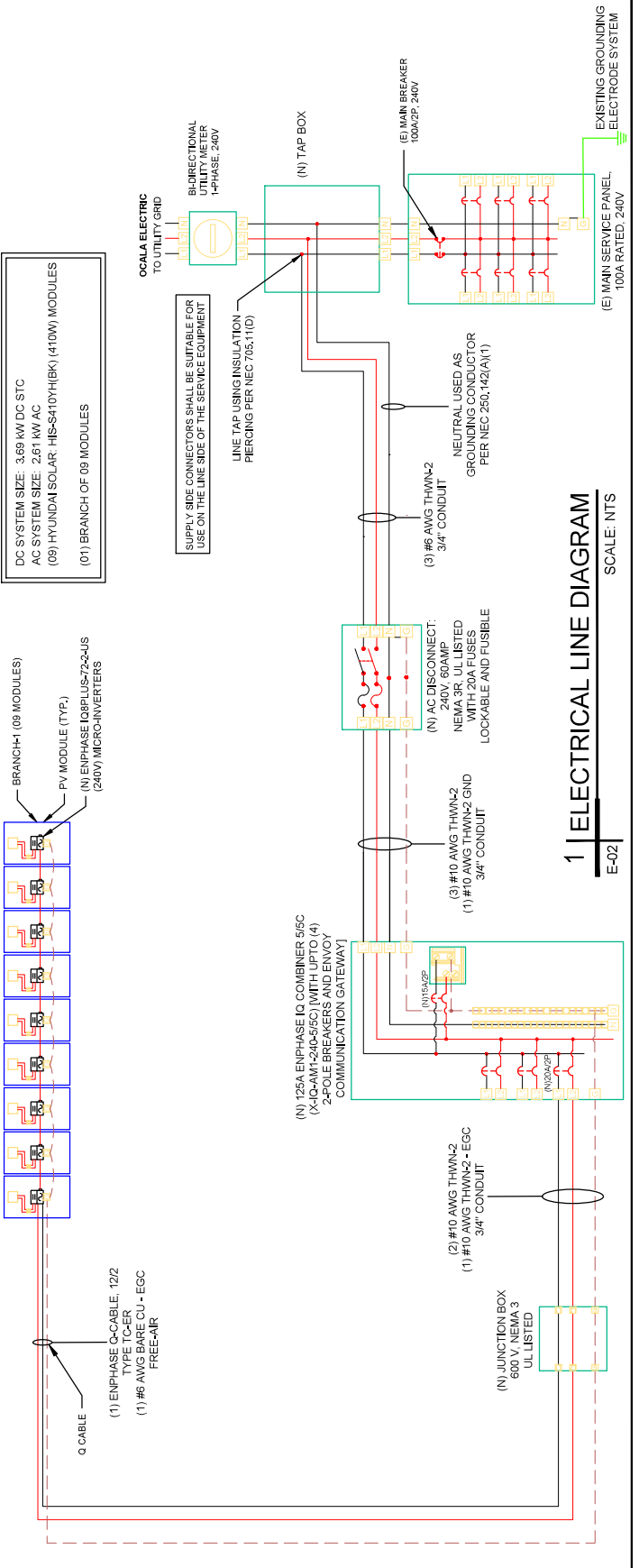

SHEET NAME  
ELECTRICAL  
LINE DIAGRAM &  
WIRING CALCULATIONS

SHEET SIZE  
ANSI B  
11" X 17"

SHEET NUMBER  
E-02

Signature with Seal

2 | WIRING CALCULATIONS

E-02

SCALE: NTS

**1 | ELECTRICAL LINE DIAGRAM**  
E-02  
SCALE: NTS

**AC CONDUCTOR AMPACITY CALCULATIONS:**  
FROM IQ COMBINER BOX TO AGD

EXPECTED WIRE TEMP (In Cable)	30
TEMP CORRECTION PER TABLE 310.15(B)(1)	1.00
# OF CURRENT CARRYING CONDUCTORS	N/A
# OF C.C. CONDUCTORS CORRECTION PER NEC 310.15(C)(1)	1.00
DETERMINED CIRCUIT AMPACITY	12 AWG
REQUIRED CIRCUIT CONDUCTOR AMPACITY	12 AWG
1.25 x MAX AC OUTPUT x TOTAL # OF MICROINVERTERS	13.61A
DERATED CIRCUIT CONDUCTOR AMPACITY	40.00A
Result should be greater than (13.61A)	

**AC CONDUCTOR AMPACITY CALCULATIONS:**  
FROM AGD TO PQI

EXPECTED WIRE TEMP (In Cable)	30
TEMP CORRECTION PER TABLE 310.15(B)(1)	1.00
# OF CURRENT CARRYING CONDUCTORS	N/A
# OF C.C. CONDUCTORS CORRECTION PER NEC 310.15(C)(1)	1.00
DETERMINED CIRCUIT AMPACITY	10 AWG
REQUIRED CIRCUIT CONDUCTOR AMPACITY	10 AWG
1.25 x MAX AC OUTPUT x TOTAL # OF MICROINVERTERS	13.61A
DERATED CIRCUIT CONDUCTOR AMPACITY	40.00A
Result should be greater than (13.61A)	

**AC CONDUCTOR AMPACITY CALCULATIONS:**  
FROM JUNCTION BOX TO IQ COMBINER BOX

EXPECTED WIRE TEMP (In Cable)	30
TEMP CORRECTION PER TABLE 310.15(B)(1)	1.00
# OF CURRENT CARRYING CONDUCTORS	N/A
# OF C.C. CONDUCTORS CORRECTION PER NEC 310.15(C)(1)	1.00
DETERMINED CIRCUIT AMPACITY	12 AWG
REQUIRED CIRCUIT CONDUCTOR AMPACITY	12 AWG
1.25 x MAX AC OUTPUT x MAX # OF MICROINVERTERS/CIRCUIT	13.61A
DERATED CIRCUIT CONDUCTOR AMPACITY	30.00A
Result should be greater than (13.61A)	

**AC CONDUCTOR AMPACITY CALCULATIONS:**  
FROM JUNCTION BOX TO IQ COMBINER BOX

EXPECTED WIRE TEMP (In Cable)	30
TEMP CORRECTION PER TABLE 310.15(B)(1)	1.00
# OF CURRENT CARRYING CONDUCTORS	N/A
# OF C.C. CONDUCTORS CORRECTION PER NEC 310.15(C)(1)	1.00
DETERMINED CIRCUIT AMPACITY	10 AWG
REQUIRED CIRCUIT CONDUCTOR AMPACITY	10 AWG
1.25 x MAX AC OUTPUT x MAX # OF MICROINVERTERS/CIRCUIT	13.61A
DERATED CIRCUIT CONDUCTOR AMPACITY	40.00A
Result should be greater than (13.61A)	

ELECTRICAL NOTES

1. ALL EQUIPMENT SHALL BE LISTED BY UL OR OTHER NRTL, AND LABELED FOR ITS APPLICATION.
2. ALL WIRING SHALL BE IN ACCORDANCE WITH THE NATIONAL ELECTRICAL CODE (NEC).
3. WIRING, CONDUIT, AND RACEWAYS MOUNTED ON ROOFTOPS SHALL BE ROUTED DIRECTLY TO, AND LOCATED AS CLOSE AS POSSIBLE TO THE NEAREST RIDGE, HP, OR VALLEY.
4. WORKING CLEARANCES AROUND ALL NEW AND EXISTING ELECTRICAL EQUIPMENT SHALL COMPLY WITH NEC 110.26.
5. DRAWINGS INDICATE THE GENERAL ARRANGEMENT OF SYSTEM. CONTRACTOR SHALL FURNISH ALL NECESSARY OUTLETS, SUPPORTS, FITTINGS, AND CONDUIT.
6. WHERE SPECIFIED, ALL ELECTRICAL RACEWAYS AND CONDUITS ARE NOT SPECIFIED. THE CONTRACTOR SHALL SIZE THEM ACCORDINGLY.
7. ALL WIRE TERMINATIONS SHALL BE APPROPRIATELY LABELED AND ACCESSIBLE.
8. INSTALL MODULE AND RACKING GROUNDING PER MANUFACTURER'S INSTRUCTION.





## IQ8 Series Microinverters

Our newest i2B Microinverters are the industry's first microgrid-forming, software-defined microinverters with split-phase power conversion capability to convert DC power to AC power efficiently. The brain of the semiconductor-based microinverter is our proprietary application-specific integrated circuit (ASIC) which enables the microinverter to operate in grid-tied or off-grid modes. This chip is built in advanced 65nm technology with high speed digital logic and has super-fast response times to changing loads and grid events, alleviating constraints on battery sizing for home energy systems.



Part of the Enphase Energy System, IQ1 Series microinverters integrate with the Enphase IQ Battery, Enphase IQ Gateway, and the Enphase App monitoring and analysis software.



Connect PV modules quickly and easily to IQ8 Series microinverters using the included Q-DCC-2 adapter cable with plug-in 7-play MC4 connectors.

Q8 Series Microinverters are UL Listed as PV Rapid Shut Down Equipment and conform with various regulations, when installed according to manufacturer's instructions.

© 2022 Enphase Energy. All rights reserved. Enphase, the Enphase logo, IQ8 Microinverters, and other names are trademarks of Enphase Energy, Inc. Data subject to change.

Q6SE-DS-0001-01-EN-US-2022-03-V

\* Only when installed with IQ System Controller 2, meets UL 1741. IQ8H-208V operates only in grid-tied mode.

## IQ8 Series Microinverters

INPUT DATA [01]	100H-105-2-05				100H-72-2-05				100H-240-72-2-05				100H-300-72-2-05							
	235-350				233-440				250-500				295-500							
Commonly used module pairings <sup>a</sup>	60-cell/120 half-cell				60-cell/120 half-cell, 66-cell/132 half-cell and 72-cell/144 half-cell				60-cell/120 half-cell, 66-cell/132 half-cell and 72-cell/144 half-cell				60-cell/120 half-cell, 66-cell/132 half-cell and 72-cell/144 half-cell							
Module compatibility	MPPT voltage range				MPPT voltage range				MPPT voltage range				MPPT voltage range							
	27-37				23-45				33-45				36-45							
	25-48				Operating range				25-58				25-58							
Min/max start voltage	30 / 48				30 / 48				30 / 58				30 / 58							
Max input DC voltage	50				50				60				60							
Max DC current <sup>b</sup> [module I <sub>sc</sub> ]	A				15				15				15							
Overvoltage class DC port	DC port backed current				DC port backed current				0				0							
PV array configuration	1x1 Ungrounded array. No additional DC side protection required. AC side protection requires max. 20A per branch circuit				1x1 Ungrounded array. No additional DC side protection required. AC side protection requires max. 20A per branch circuit				1x1 Ungrounded array. No additional DC side protection required. AC side protection requires max. 20A per branch circuit				1x1 Ungrounded array. No additional DC side protection required. AC side protection requires max. 20A per branch circuit							
300P INPUT DATA [02]				100H-105-2-05				100H-72-2-05				100H-240-72-2-05				100H-300-72-2-05				
Peak output power	VA				245				300				330				366			
Max continuous output power	VA				240				290				325				360			
Nominal (UL-L) voltage/range <sup>a</sup>	V				Nominal (UL-L) voltage/range <sup>a</sup>				240 / 21-264				240 / 21-264				208 / 183-250			
Max continuous output current	A				10				1.21				1.36				1.45			
Nominal frequency	Hz				60				60				60				60			
Extended frequency range	Hz				50-68				50-68				50-68				50-68			
AC short circuit fault current over 3 cycles	Arms				18				13				11		10		9			
Max units per 20 A (UL) branch circuit <sup>a</sup>																				
Total harmonic distortion													≤3%							
Overvoltage class AC port													III							
AC port backed current	mA												30							
Power factor setting													1.0							
Grid-tied power factor (adjustable)													0.95 leading - 0.95 lagging							
Peak efficiency	%				97.5				97.6				97.6				97.6			
CEC weighted efficiency	%				97				97				97.5				97			
Night-time power consumption	mW												60							
MECHANICAL DATA																				
Ambient temperature range																				
Relative humidity range																				
DC Connector type																				
Dimensions (HxWxD)																				
Weight																				
Cooling																				
Approved for wet locations																				
Pollution degree																				
Enclosure																				
Environment / UV exposure rating																				
IP rating																				
Compliance																				
Certifications																				

1) The IQB8E-208 variant will be operating in grid-tied mode only at 208V AC. (2) No enforced DC/AC ratio. See manufacturer's instructions. (3) The compatibility calculator at <https://rhk.enphase.com/module-compatibility> (3) Maximum continuous input DC current is 10.8A (4) Nominal voltage range can be extended beyond nominal if required by the utility. (5) Currents may vary. Refer to local requirements to define the number of microinverters per branch in your area.

IQ8SE-DS-0001-01-EN-US-2022-03-17



**FLORIDA CLEAN ENERGY  
INCORPORATED**  
442 W KENNEDY BLVD SUITE 310  
TAMPA, FL 33606

REVISIONS		
DESCRIPTION	DATE	REV

DATE: 12/27/2024

PROJECT NAME

EHOU DBUTON 1329

SHEET NAME  
**MICROINVERTER**  
DATA SHEET

**SHEET SIZE**  
**ANSI B**  
**11" X 17"**

DS-02

SHEET NUMBER

**Signature with Seal**

IQ Combiner 5/5C



**ENPHASE.**

**DATA SHEET**

X-IQ-AMI-240-5  
X-IQ-AMI-240-5C

IQ Combiner 5/5C

The IQ Combiner 5/5C consolidates interconnection equipment into a single enclosure and streamlines IQ Series Microinverters and IQ Gateway installation by providing a consistent, pre-wired solution for residential applications. IQ Combiner 5/5C uses wired control communication and is compatible with IQ System Controller 3/3G and IQ Battery SP.

The IQ Combiner 5/5C, along with IQ Series Microinverters, IQ System Controller 3/3G, and IQ Battery SP provides you with a complete grid-agnostic Enphase Energy System.



**IQ Series Microinverters**  
The high-power, smart, grid-ready IQ Series Microinverters (IQ6, IQ7 and IQ8 Series) dramatically simplify the installation process



**IQ System Controller 3/3G**  
Provides secure, bidirectional communication device (MID) functionality by automatically detecting grid failures and seamlessly transitioning the home energy system from grid power to backup power



**IQ Load Controller**  
Helps prioritize essential appliances during a grid outage to optimize battery life



**IQ Battery SP**  
Fully integrated AC battery system. Includes six field-replaceable IQBD-BAT Microinverters



© 2023 Enphase Energy. All rights reserved. Enphase, the e and CC logos, IQ, and certain other marks listed at <https://enphase.com/trademark-usage-guidelines> are trademarks of Enphase Energy, Inc. in the US and other countries. Data subject to change.

ICC-5-SC-DSH-00007-2.0-EN-US-2023-09-27

MODEL NUMBER	
IQ Combiner 5 (X-IQ-AMI-240-5)	IQ Combiner 5 with IQ Gateway printed circuit board for integrated revenue grade PV production metering (ANSI C12.20 ±0.5%), consumption monitoring (±2.5%) and IQ Battery monitoring (±2.5%). Includes a silver solar shield to deflect heat
IQ Combiner 5C (X-IQ-AMI-240-5C)	IQ Combiner 5C with IQ Gateway printed circuit board for integrated revenue grade PV production metering (ANSI C12.20 ±0.5%), consumption monitoring (±2.5%) and IQ Battery monitoring (±2.5%). Includes Enphase Mobile Connect cellular modem (CELLMODEM-MI-06-SP-05)*. Includes a silver solar shield to deflect heat
WHAT'S IN THE BOX	
IQ Gateway printed circuit board	IQ Gateway is the platform for total energy management for comprehensive, remote maintenance and management of the Enphase IQ System
Bussbar	125A bussbar with support for 1 x IQ Gateway breaker and 4 x 20A breaker for installing IQ Series Microinverters and IQ Battery SP
IQ Gateway breaker	Circuit breaker, 2-pole, 10 A/15 A
Production CT	Pre-wired revenue-grade solid core CT, accurate up to 0.5%
Consumption CT	Two consumption metering clamp CTs, shipped with the box, accurate up to 2.5%
IQ Battery CT	One battery metering clamp CT, shipped with the box, accurate up to 2.5%
CTLR board	Control board for wired communication with IQ System Controller 3/3G and the IQ Battery SP
Enphase Mobile Connect (only with IQ Combiner 5C)	4G-based LTE-M cellular modem (CELLMODEM-MI-06-SP-05) with a 5-year T-Mobile data plan
Accessories kit	Splice control headers for CTRL board
ACCESSORIES AND REPLACEMENT PARTS NOT INCLUDED. ORDER SEPARATELY	
CELLMODEM-MI-06-SP-05	4G-based LTE-M cellular modem with a 5-year T-Mobile data plan
CELLMODEM-MI-06-AT-05	Supports Eaton BR230, BR235, BR230, BR230, BR230, and BR260 circuit breakers
Circuit breakers (off-the-shelf)	Supports Eaton BR230, BR235, BR230, and BR240 circuit breakers compatible with hold-down kit
Circuit breakers (provided by Enphase)	BRK 10A, 2 240V, BRK 15A, 2 240V, BRK 20A, 2P 240V, BRK 15A, 2P 240V, B, and BRK 20A, 2P-240V-S (More details in "Accessories" section)
XA-SOLARSHIELD-ES	Replacement solar shield for IQ Combiner 5/5C
XA-EHV2-PCBA-5	IQ Gateway replacement printed circuit board (PCB) for Combiner 5/5C
X-IQ-MA-HD-125A	Hold-down kit compatible with Eaton BR-B series circuit breakers (with screws)

ELECTRICAL SPECIFICATIONS	
Rating	80 A
System voltage	120/240 VAC, 60 Hz
Bussbar rating	125 A
Fault current rating	10 kAIC
Maximum continuous current rating (input from PV/storage)	64 A
Branch circuits (solar and/or storage)	Up to four 2-pole Eaton BR series distributed generation (DG) breakers only (not included)
Maximum total branch circuit breaker rating (input)	80 A of distributed generation/95 A with IQ Gateway breaker included
IQ Gateway breaker	10 A or 15 A rating GE/Siemens/Eaton included
Production metering CT	200 A solid core pre-installed and wired to IQ Gateway
Consumption monitoring CT (CT-200-CLAMP)	A pair of 200 A clamp-style current transformers is included with the box
IQ Battery metering CT	200 A clamp-style current transformer for IQ Battery metering, included with the box

\* A plug-and-play, industrial-grade cell modem for systems up to 10 microinverters. (Available in the US, Canada, Mexico, Puerto Rico, and the US Virgin Islands, where there is adequate cellular service in the installation area.)



**FLORIDA CLEAN ENERGY INCORPORATED**  
442 W KENNEDY BLVD SUITE 310  
TAMPA, FL 33606

REVISIONS

DESCRIPTION	DATE	REV

PROJECT NAME

DATE: 12/27/2024

EHOUD BUTON 1329  
1321 SOUTHEAST 3RD STREET,  
OCALA, FL 34471

SHEET NAME

COMBINER  
DATA SHEET-1

SHEET SIZE

ANSI B  
11" X 17"

SHEET NUMBER

DS-03

Signature with Seal

ICC-5-SC-DSH-00007-2.0-EN-US-2023-09-27

MECHANICAL DATA

Dimensions (WxHxD)  
37.5 cm x 49.5 cm x 18.8 cm (14.75" x 19.5" x 6.63"). Height is 21.06" (53.5 cm) with mounting brackets

Weight  
7.5 kg (16.5 lbs)

Ambient temperature range  
-40°C to 46°C (-40°F to 115°F)

Cooling  
Natural convection, plus heat shield

Enclosure environmental rating  
Outdoor, NRTL-certified, NEMA type 3R, polycarbonate construction

- 50 A to 50 A breaker inputs: 14 to 4 AWG copper conductors
- 60 A breaker branch input: 4 to 1/0 AWG copper conductors
- Main lug combined output: 10 to 2/0 AWG copper conductors
- Neutral and ground: 14 to 1/0 copper conductors
- Always follow local code requirements for conductor sizing

Wire sizes

Communication (in-premise connectivity)  
Built-in CTRL board for wired communication with IQ Battery SP and IQ System Controller 3/3G  
Integrated Power Line Communication for IQ Series Microinverters

Altitude  
Up to 2,000 meters (6,530 feet)

COMMUNICATION INTERFACES

Integrated Wi-Fi  
802.11b/g/n (dual band 2.4 GHz/5 GHz), for connecting the Enphase cloud via the Internet

Wi-Fi range (recommended)  
10 m

Bluetooth  
BLE4.2, 10 m range to configure Wi-Fi SSID

Ethernet  
Optional, 802.3 Cat5e (or Cat 6) UTP Ethernet cable (not included), for connecting to the Enphase Cloud via the Internet

Mobile Connect  
CELLMODEM-MH-06-SP-05 or CELLMODEM-MH-06-AT-05 (included with IQ Combiner 5C)

Digital I/O  
Digital input/output for grid operator control

USB 2.0  
For Mobile Connect

Access point (AP) mode  
For connection between the IQ Gateway and a mobile device running the Enphase Installer App

Metering ports  
Up to two Consumption CTs, one IQ Battery CT and one Production CT

Power line communication  
90-140 kHz

Web API  
Refer to <https://developer-v4.enphase.com>

Local API  
Refer to [guide for local API](#)

COMPLIANCE

IQ Combiner  
UL 1741, CAN/CSA C22.2 No. 1071, Title 47 CFR, Part 15, Class B, ICES 003

IQ Gateway  
UL 4800/1-1, CAN/CSA 22.2 No. 6100-1, IEEE 1547-2018 (UL 1741-58, 3<sup>rd</sup> Ed.)  
IEEE 2030.3/CSP/Compliant  
Production metering: ANSI C12.20 accuracy class 0.5 (PV production)

COMPATIBILITY

IQ System Controller 3/3G  
SC2000MIC240US01, SC2000G1IC240US01

IQ Battery SP  
IQBATTERY-SP-IP-NA

Microinverter  
IQ06, IQ7, and IQ8 Series Microinverters

MECHANICAL DATA

Dimensions (WxHxD)  
37.5 cm x 49.5 cm x 18.8 cm (14.75" x 19.5" x 6.63"). Height is 21.06" (53.5 cm) with mounting brackets

Weight  
7.5 kg (16.5 lbs)

Ambient temperature range  
-40°C to 46°C (-40°F to 115°F)

Cooling  
Natural convection, plus heat shield

Enclosure environmental rating  
Outdoor, NRTL-certified, NEMA type 3R, polycarbonate construction

- 50 A to 50 A breaker inputs: 14 to 4 AWG copper conductors
- 60 A breaker branch input: 4 to 1/0 AWG copper conductors
- Main lug combined output: 10 to 2/0 AWG copper conductors
- Neutral and ground: 14 to 1/0 copper conductors
- Always follow local code requirements for conductor sizing

Wire sizes

Communication (in-premise connectivity)  
Built-in CTRL board for wired communication with IQ Battery SP and IQ System Controller 3/3G  
Integrated Power Line Communication for IQ Series Microinverters

Altitude  
Up to 2,000 meters (6,530 feet)

COMMUNICATION INTERFACES

Integrated Wi-Fi  
802.11b/g/n (dual band 2.4 GHz/5 GHz), for connecting the Enphase cloud via the Internet

Wi-Fi range (recommended)  
10 m

Bluetooth  
BLE4.2, 10 m range to configure Wi-Fi SSID

Ethernet  
Optional, 802.3 Cat5e (or Cat 6) UTP Ethernet cable (not included), for connecting to the Enphase Cloud via the Internet

Mobile Connect  
CELLMODEM-MH-06-SP-05 or CELLMODEM-MH-06-AT-05 (included with IQ Combiner 5C)

Digital I/O  
Digital input/output for grid operator control

USB 2.0  
For Mobile Connect

Access point (AP) mode  
For connection between the IQ Gateway and a mobile device running the Enphase Installer App

Metering ports  
Up to two Consumption CTs, one IQ Battery CT and one Production CT

Power line communication  
90-140 kHz

Web API  
Refer to <https://developer-v4.enphase.com>

Local API  
Refer to [guide for local API](#)

COMPLIANCE

IQ Combiner  
UL 1741, CAN/CSA C22.2 No. 1071, Title 47 CFR, Part 15, Class B, ICES 003

IQ Gateway  
UL 4800/1-1, CAN/CSA 22.2 No. 6100-1, IEEE 1547-2018 (UL 1741-58, 3<sup>rd</sup> Ed.)  
IEEE 2030.3/CSP/Compliant  
Production metering: ANSI C12.20 accuracy class 0.5 (PV production)

COMPATIBILITY

IQ System Controller 3/3G  
SC2000MIC240US01, SC2000G1IC240US01

IQ Battery SP  
IQBATTERY-SP-IP-NA

Microinverter  
IQ06, IQ7, and IQ8 Series Microinverters

MECHANICAL DATA

Dimensions (WxHxD)  
37.5 cm x 49.5 cm x 18.8 cm (14.75" x 19.5" x 6.63"). Height is 21.06" (53.5 cm) with mounting brackets

Weight  
7.5 kg (16.5 lbs)

Ambient temperature range  
-40°C to 46°C (-40°F to 115°F)

Cooling  
Natural convection, plus heat shield

Enclosure environmental rating  
Outdoor, NRTL-certified, NEMA type 3R, polycarbonate construction

- 50 A to 50 A breaker inputs: 14 to 4 AWG copper conductors
- 60 A breaker branch input: 4 to 1/0 AWG copper conductors
- Main lug combined output: 10 to 2/0 AWG copper conductors
- Neutral and ground: 14 to 1/0 copper conductors
- Always follow local code requirements for conductor sizing

Wire sizes

Communication (in-premise connectivity)  
Built-in CTRL board for wired communication with IQ Battery SP and IQ System Controller 3/3G  
Integrated Power Line Communication for IQ Series Microinverters

Altitude  
Up to 2,000 meters (6,530 feet)

COMMUNICATION INTERFACES

Integrated Wi-Fi  
802.11b/g/n (dual band 2.4 GHz/5 GHz), for connecting the Enphase cloud via the Internet

Wi-Fi range (recommended)  
10 m

Bluetooth  
BLE4.2, 10 m range to configure Wi-Fi SSID

Ethernet  
Optional, 802.3 Cat5e (or Cat 6) UTP Ethernet cable (not included), for connecting to the Enphase Cloud via the Internet

Mobile Connect  
CELLMODEM-MH-06-SP-05 or CELLMODEM-MH-06-AT-05 (included with IQ Combiner 5C)

Digital I/O  
Digital input/output for grid operator control

USB 2.0  
For Mobile Connect

Access point (AP) mode  
For connection between the IQ Gateway and a mobile device running the Enphase Installer App

Metering ports  
Up to two Consumption CTs, one IQ Battery CT and one Production CT

Power line communication  
90-140 kHz

Web API  
Refer to <https://developer-v4.enphase.com>

Local API  
Refer to [guide for local API](#)

COMPLIANCE

IQ Combiner  
UL 1741, CAN/CSA C22.2 No. 1071, Title 47 CFR, Part 15, Class B, ICES 003

IQ Gateway  
UL 4800/1-1, CAN/CSA 22.2 No. 6100-1, IEEE 1547-2018 (UL 1741-58, 3<sup>rd</sup> Ed.)  
IEEE 2030.3/CSP/Compliant  
Production metering: ANSI C12.20 accuracy class 0.5 (PV production)

COMPATIBILITY

IQ System Controller 3/3G  
SC2000MIC240US01, SC2000G1IC240US01

IQ Battery SP  
IQBATTERY-SP-IP-NA

Microinverter  
IQ06, IQ7, and IQ8 Series Microinverters

MECHANICAL DATA

Dimensions (WxHxD)  
37.5 cm x 49.5 cm x 18.8 cm (14.75" x 19.5" x 6.63"). Height is 21.06" (53.5 cm) with mounting brackets

Weight  
7.5 kg (16.5 lbs)

Ambient temperature range  
-40°C to 46°C (-40°F to 115°F)

Cooling  
Natural convection, plus heat shield

Enclosure environmental rating  
Outdoor, NRTL-certified, NEMA type 3R, polycarbonate construction

- 50 A to 50 A breaker inputs: 14 to 4 AWG copper conductors
- 60 A breaker branch input: 4 to 1/0 AWG copper conductors
- Main lug combined output: 10 to 2/0 AWG copper conductors
- Neutral and ground: 14 to 1/0 copper conductors
- Always follow local code requirements for conductor sizing

Wire sizes

Communication (in-premise connectivity)  
Built-in CTRL board for wired communication with IQ Battery SP and IQ System Controller 3/3G  
Integrated Power Line Communication for IQ Series Microinverters

Altitude  
Up to 2,000 meters (6,530 feet)

COMMUNICATION INTERFACES

Integrated Wi-Fi  
802.11b/g/n (dual band 2.4 GHz/5 GHz), for connecting the Enphase cloud via the Internet

Wi-Fi range (recommended)  
10 m

Bluetooth  
BLE4.2, 10 m range to configure Wi-Fi SSID

Ethernet  
Optional, 802.3 Cat5e (or Cat 6) UTP Ethernet cable (not included), for connecting to the Enphase Cloud via the Internet

Mobile Connect  
CELLMODEM-MH-06-SP-05 or CELLMODEM-MH-06-AT-05 (included with IQ Combiner 5C)

Digital I/O  
Digital input/output for grid operator control

USB 2.0  
For Mobile Connect

Access point (AP) mode  
For connection between the IQ Gateway and a mobile device running the Enphase Installer App

Metering ports  
Up to two Consumption CTs, one IQ Battery CT and one Production CT

Power line communication  
90-140 kHz

Web API  
Refer to <https://developer-v4.enphase.com>

Local API  
Refer to [guide for local API](#)

COMPLIANCE

IQ Combiner  
UL 1741, CAN/CSA C22.2 No. 1071, Title 47 CFR, Part 15, Class B, ICES 003

IQ Gateway  
UL 4800/1-1, CAN/CSA 22.2 No. 6100-1, IEEE 1547-2018 (UL 1741-58, 3<sup>rd</sup> Ed.)  
IEEE 2030.3/CSP/Compliant  
Production metering: ANSI C12.20 accuracy class 0.5 (PV production)

COMPATIBILITY

IQ System Controller 3/3G  
SC2000MIC240US01, SC2000G1IC240US01

IQ Battery SP  
IQBATTERY-SP-IP-NA

Microinverter  
IQ06, IQ7, and IQ8 Series Microinverters

MECHANICAL DATA

Dimensions (WxHxD)  
37.5 cm x 49.5 cm x 18.8 cm (14.75" x 19.5" x 6.63"). Height is 21.06" (53.5 cm) with mounting brackets

Weight  
7.5 kg (16.5 lbs)

Ambient temperature range  
-40°C to 46°C (-40°F to 115°F)

Cooling  
Natural convection, plus heat shield

Enclosure environmental rating  
Outdoor, NRTL-certified, NEMA type 3R, polycarbonate construction

- 50 A to 50 A breaker inputs: 14 to 4 AWG copper conductors
- 60 A breaker branch input: 4 to 1/0 AWG copper conductors
- Main lug combined output: 10 to 2/0 AWG copper conductors
- Neutral and ground: 14 to 1/0 copper conductors
- Always follow local code requirements for conductor sizing

Wire sizes

Communication (in-premise connectivity)  
Built-in CTRL board for wired communication with IQ Battery SP and IQ System Controller 3/3G  
Integrated Power Line Communication for IQ Series Microinverters

Altitude  
Up to 2,000 meters (6,530 feet)

COMMUNICATION INTERFACES

Integrated Wi-Fi  
802.11b/g/n (dual band 2.4 GHz/5 GHz), for connecting the Enphase cloud via the Internet

Wi-Fi range (recommended)  
10 m

Bluetooth  
BLE4.2, 10 m range to configure Wi-Fi SSID

Ethernet  
Optional, 802.3 Cat5e (or Cat 6) UTP Ethernet cable (not included), for connecting to the Enphase Cloud via the Internet

Mobile Connect  
CELLMODEM-MH-06-SP-05 or CELLMODEM-MH-06-AT-05 (included with IQ Combiner 5C)

Digital I/O  
Digital input/output for grid operator control

USB 2.0  
For Mobile Connect

Access point (AP) mode  
For connection between the IQ Gateway and a mobile device running the Enphase Installer App

Metering ports  
Up to two Consumption CTs, one IQ Battery CT and one Production CT

Power line communication  
90-140 kHz

Web API  
Refer to <https://developer-v4.enphase.com>

Local API  
Refer to [guide for local API](#)

COMPLIANCE

IQ Combiner  
UL 1741, CAN/CSA C22.2 No. 1071, Title 47 CFR, Part 15, Class B, ICES 003

IQ Gateway  
UL 4800/1-1, CAN/CSA 22.2 No. 6100-1, IEEE 1547-2018 (UL 1741-58, 3<sup>rd</sup> Ed.)  
IEEE 2030.3/CSP/Compliant  
Production metering: ANSI C12.20 accuracy class 0.5 (PV production)

COMPATIBILITY

IQ System Controller 3/3G  
SC2000MIC240US01, SC2000G1IC240US01

IQ Battery SP  
IQBATTERY-SP-IP-NA

Microinverter  
IQ06, IQ7, and IQ8 Series Microinverters

MECHANICAL DATA

Dimensions (WxHxD)  
37.5 cm x 49.5 cm x 18.8 cm (14.75" x 19.5" x 6.63"). Height is 21.06" (53.5 cm) with mounting brackets

Weight  
7.5 kg (16.5 lbs)

Ambient temperature range  
-40°C to 46°C (-40°F to 115°F)

Cooling  
Natural convection, plus heat shield

Enclosure environmental rating  
Outdoor, NRTL-certified, NEMA type 3R, polycarbonate construction

- 50 A to 50 A breaker inputs: 14 to 4 AWG copper conductors
- 60 A breaker branch input: 4 to 1/0 AWG copper conductors
- Main lug combined output: 10 to 2/0 AWG copper conductors
- Neutral and ground: 14 to 1/0 copper conductors
- Always follow local code requirements for conductor sizing

Wire sizes

Communication (in-premise connectivity)  
Built-in CTRL board for wired communication with IQ Battery SP and IQ System Controller 3/3G  
Integrated Power Line Communication for IQ Series Microinverters

Altitude  
Up to 2,000 meters (6,530 feet)

COMMUNICATION INTERFACES

Integrated Wi-Fi  
802.11b/g/n (dual band 2.4 GHz/5 GHz), for connecting the Enphase cloud via the Internet

Wi-Fi range (recommended)  
10 m

Bluetooth  
BLE4.2, 10 m range to configure Wi-Fi SSID

Ethernet  
Optional, 802.3 Cat5e (or Cat 6) UTP Ethernet cable (not included), for connecting to the Enphase Cloud via the Internet

Mobile Connect  
CELLMODEM-MH-06-SP-05 or CELLMODEM-MH-06-AT-05 (included with IQ Combiner 5C)

Digital I/O  
Digital input/output for grid operator control

USB 2.0  
For Mobile Connect

Access point (AP) mode  
For connection between the IQ Gateway and a mobile device running the Enphase Installer App

Metering ports  
Up to two Consumption CTs, one IQ Battery CT and one Production CT

Power line communication  
90-140 kHz

Web API  
Refer to <https://developer-v4.enphase.com>

Local API  
Refer to [guide for local API](#)

COMPLIANCE

IQ Combiner  
UL 1741, CAN/CSA C22.2 No. 1071, Title 47 CFR, Part 15, Class B, ICES 003

IQ Gateway  
UL 4800/1-1, CAN/CSA 22.2 No. 6100-1, IEEE 1547-2018 (UL 1741-58, 3<sup>rd</sup> Ed.)  
IEEE 2030.3/CSP/Compliant  
Production metering: ANSI C12.20 accuracy class 0.5 (PV production)

COMPATIBILITY

IQ System Controller 3/3G  
SC2000MIC240US01, SC2000G1IC240US01

IQ Battery SP  
IQBATTERY-SP-IP-NA

Microinverter  
IQ06, IQ7, and IQ8 Series Microinverters

MECHANICAL DATA

Dimensions (WxHxD)  
37.5 cm x 49.5 cm x 18.8 cm (14.75" x 19.5" x 6.63"). Height is 21.06" (53.5 cm) with mounting brackets

Weight  
7.5 kg (16.5 lbs)

Ambient temperature range  
-40°C to 46°C (-40°F to 115°F)

Cooling  
Natural convection, plus heat shield

Enclosure environmental rating  
Outdoor, NRTL-certified, NEMA type 3R, polycarbonate construction

- 50 A to 50 A breaker inputs: 14 to 4 AWG copper conductors
- 60 A breaker branch input: 4 to 1/0 AWG copper conductors
- Main lug combined output: 10 to 2/0 AWG copper conductors
- Neutral and ground: 14 to 1/0 copper conductors
- Always follow local code requirements for conductor sizing

Wire sizes

Communication (in-premise connectivity)  
Built-in CTRL board for wired communication with IQ Battery SP and IQ System Controller 3/3G  
Integrated Power Line Communication for IQ Series Microinverters

Altitude  
Up to 2,000 meters (6,530 feet)

COMMUNICATION INTERFACES

Integrated Wi-Fi  
802.11b/g/n (dual band 2.4 GHz/5 GHz), for connecting the Enphase cloud via the Internet

Wi-Fi range (recommended)  
10 m

Bluetooth  
BLE4.2, 10 m range to configure Wi-Fi SSID

Ethernet  
Optional, 802.3 Cat5e (or Cat 6) UTP Ethernet cable (not included), for connecting to the Enphase Cloud via the Internet

Mobile Connect  
CELLMODEM-MH-06-SP-05 or CELLMODEM-MH-06-AT-05 (included with IQ Combiner 5C)

Digital I/O  
Digital input/output for grid operator control

USB 2.0  
For Mobile Connect

Access point (AP) mode  
For connection between the IQ Gateway and a mobile device running the Enphase Installer App

Metering ports  
Up to two Consumption CTs, one IQ Battery CT and one Production CT

Power line communication  
90-140 kHz

Web API  
Refer to <https://developer-v4.enphase.com>

Local API  
Refer to [guide for local API](#)

COMPLIANCE

IQ Combiner  
UL 1741, CAN/CSA C22.2 No. 1071, Title 47 CFR, Part 15, Class B, ICES 003

IQ Gateway  
UL 4800/1-1, CAN/CSA 22.2 No. 6100-1, IEEE 1547-2018 (UL 1741-58, 3<sup>rd</sup> Ed.)  
IEEE 2030.3/CSP/Compliant  
Production metering: ANSI C12.20 accuracy class 0.5 (PV production)

COMPATIBILITY

IQ System Controller 3/3G  
SC2000MIC240US01, SC2000G1IC240US01

IQ Battery SP  
IQBATTERY-SP-IP-NA

Microinverter  
IQ06, IQ7, and IQ8 Series Microinverters

MECHANICAL DATA

Dimensions (WxHxD)  
37.5 cm x 49.5 cm x 18.8 cm (14.75" x 19.5" x 6.63"). Height is 21.06" (53.5 cm) with mounting brackets

Weight  
7.5 kg (16.5 lbs)

Ambient temperature range  
-40°C to 46°C (-40°F to 115°F)

Cooling  
Natural convection, plus heat shield

Enclosure environmental rating  
Outdoor, NRTL-certified, NEMA type 3R, polycarbonate construction

- 50 A to 50 A breaker inputs: 14 to 4 AWG copper conductors
- 60 A breaker branch input: 4 to 1/0 AWG copper conductors
- Main lug combined output: 10 to 2/0 AWG copper conductors
- Neutral and ground: 14 to 1/0 copper conductors
- Always follow local code requirements for conductor sizing

Wire sizes

Communication (in-premise connectivity)  
Built-in CTRL board for wired communication with IQ Battery SP and IQ System Controller 3/3G  
Integrated Power Line Communication for IQ Series Microinverters

Altitude  
Up to 2,000 meters (6,530 feet)

COMMUNICATION INTERFACES

Integrated Wi-Fi  
802.11b/g/n (dual band 2.4 GHz/5 GHz), for connecting the Enphase cloud via the Internet

Wi-Fi range (recommended)  
10 m

Bluetooth  
BLE4.2, 10 m range to configure Wi-Fi SSID

Ethernet  
Optional, 802.3 Cat5e (or Cat 6) UTP Ethernet cable (not included), for connecting to the Enphase Cloud via the Internet

Mobile Connect  
CELLMODEM-MH-06-SP-05 or CELLMODEM-MH-06-AT-05 (included with IQ Combiner 5C)

Digital I/O  
Digital input/output for grid operator control

USB 2.0  
For Mobile Connect

Access point (AP) mode  
For connection between the IQ Gateway and a mobile device running the Enphase Installer App

Metering ports  
Up to two Consumption CTs, one IQ Battery CT and one Production CT

Power line communication  
90-140 kHz

Web API  
Refer to <https://developer-v4.enphase.com>

Local API  
Refer to [guide for local API](#)

COMPLIANCE

IQ Combiner  
UL 1741, CAN/CSA C22.2 No. 1071, Title 47 CFR, Part 15, Class B, ICES 003

IQ Gateway  
UL 4800/1-1, CAN/CSA 22.2 No. 6100-1, IEEE 1547-2018 (UL 1741-58, 3<sup>rd</sup> Ed.)  
IEEE 2030.3/CSP/Compliant  
Production metering: ANSI C12.20 accuracy class 0.5 (PV production)

COMPATIBILITY

IQ System Controller 3/3G  
SC2000MIC240US01, SC2000G1IC240US01

IQ Battery SP  
IQBATTERY-SP-IP-NA

Microinverter  
IQ06, IQ7, and IQ8 Series Microinverters

MECHANICAL DATA

Dimensions (WxHxD)  
37.5 cm x 49.5 cm x 18.8 cm (14.75" x 19.5" x 6.63"). Height is 21.06" (53.5 cm) with mounting brackets

Weight  
7.5 kg (16.5 lbs)

Ambient temperature range  
-40°C to 46°C (-40°F to 115°F)

Cooling  
Natural convection, plus heat shield

Enclosure environmental rating  
Outdoor, NRTL-certified, NEMA type 3R, polycarbonate construction

- 50 A to 50 A breaker inputs: 14 to 4 AWG copper conductors
- 60 A breaker branch input: 4 to 1/0 AWG copper conductors
- Main lug combined output: 10 to 2/0 AWG copper conductors
- Neutral and ground: 14 to 1/0 copper conductors
- Always follow local code requirements for conductor sizing

Wire sizes

Communication (in-premise connectivity)  
Built-in CTRL board for wired communication with IQ Battery SP and IQ System Controller 3/3G  
Integrated Power Line Communication for IQ Series Microinverters

Altitude  
Up to 2,000 meters (6,530 feet)

COMMUNICATION INTERFACES

Integrated Wi-Fi  
802.11b/g/n (dual band 2.4 GHz/5 GHz), for connecting the Enphase cloud via the Internet

Wi-Fi range (recommended)  
10 m

Bluetooth  
BLE4.2, 10 m range to configure Wi-Fi SSID

Ethernet  
Optional, 802.3 Cat5e (or Cat 6) UTP Ethernet cable (not included), for connecting to the Enphase Cloud via the Internet

Mobile Connect  
CELLMODEM-MH-06-SP-05 or CELLMODEM-MH-06-AT-05 (included with IQ Combiner 5C)

Digital I/O  
Digital input/output for grid operator control

USB 2.0  
For Mobile Connect

Access point (AP) mode  
For connection between the IQ Gateway and a mobile device running the Enphase Installer App

Metering ports  
Up to two Consumption CTs, one IQ Battery CT and one Production CT

Power line communication  
90-140 kHz

Web API  
Refer to <https://developer-v4.enphase.com>

Local API  
Refer to [guide for local API](#)

COMPLIANCE

IQ Combiner  
UL 1741, CAN/CSA C22.2 No. 1071, Title 47 CFR, Part 15, Class B, ICES 003

IQ Gateway  
UL 4800/1-1, CAN/CSA 22.2 No. 6100-1, IEEE 1547-2018 (UL 1741-58, 3<sup>rd</sup> Ed.)  
IEEE 2030.3/CSP/Compliant  
Production metering: ANSI C12.20 accuracy class 0.5 (PV production)

COMPATIBILITY

IQ System Controller 3/3G  
SC2000MIC240US01, SC2000G1IC240US01

IQ Battery SP  
IQBATTERY-SP-IP-NA

Microinverter  
IQ06, IQ7, and IQ8 Series Microinverters

MECHANICAL DATA

Dimensions (WxHxD)  
37.5 cm x 49.5 cm x 18.8 cm (14.75" x 19.5" x 6.63"). Height is 21.06" (53.5 cm) with mounting brackets

Weight  
7.5 kg (16.5 lbs)

Ambient temperature range  
-40°C to 46°C (-40°F to 115°F)

Cooling  
Natural convection, plus heat shield

Enclosure environmental rating  
Outdoor, NRTL-certified, NEMA type 3R, polycarbonate construction

- 50 A to 50 A breaker inputs: 14 to 4 AWG copper conductors
- 60 A breaker branch input: 4 to 1/0 AWG copper conductors
- Main lug combined output: 10 to 2/0 AWG copper conductors
- Neutral and ground: 14 to 1/0 copper conductors
- Always follow local code requirements for conductor sizing

Wire sizes

Communication (in-premise connectivity)  
Built-in CTRL board for wired communication with IQ Battery SP and IQ System Controller 3/3G  
Integrated Power Line Communication for IQ Series Microinverters

Altitude  
Up to 2,000 meters (6,530 feet)

COMMUNICATION INTERFACES

Integrated Wi-Fi  
802.11b/g/n (dual band 2.4 GHz/5 GHz), for connecting the Enphase cloud via the Internet

Wi-Fi range (recommended)  
10 m

Bluetooth  
BLE4.2, 10 m range to configure Wi-Fi SSID

Ethernet  
Optional, 802.3 Cat5e (or Cat 6) UTP Ethernet cable (not included), for connecting to the Enphase Cloud via the Internet

Mobile Connect  
CELLMODEM-MH-06-SP-05 or CELLMODEM-MH-06-AT-05 (included with IQ Combiner 5C)

Digital I/O  
Digital input/output for grid operator control

USB 2.0  
For Mobile Connect

Access point (AP) mode  
For connection between the IQ Gateway and a mobile device running the Enphase Installer App

Metering ports  
Up to two Consumption CTs, one IQ Battery CT and one Production CT

Power line communication  
90-140 kHz

Web API  
Refer to <https://developer-v4.enphase.com>

Local API  
Refer to [guide for local API](#)

COMPLIANCE

IQ Combiner  
UL 1741, CAN/CSA C22.2 No. 1071, Title 47 CFR, Part 15, Class B, ICES 003

IQ Gateway  
UL 4800/1-1, CAN/CSA 22.2 No. 6100-1, IEEE 1547-2018 (UL 1741-58, 3<sup>rd</sup> Ed.)  
IEEE 2030.3/CSP/Compliant  
Production metering: ANSI C12.20 accuracy class 0.5 (PV production)

COMPATIBILITY

IQ System Controller 3/3G  
SC2000MIC240US01, SC2000G1IC240US01

IQ Battery SP  
IQBATTERY-SP-IP-NA

Microinverter  
IQ06, IQ7, and IQ8 Series Microinverters

MECHANICAL DATA

Dimensions (WxHxD)  
37.5 cm x 49.5 cm x 18.8 cm (14.75" x 19.5" x 6.63"). Height is 21.06" (53.5 cm) with mounting brackets

Weight  
7.5 kg (16.5 lbs)

Ambient temperature range  
-40°C to 46°C (-40°F to 115°F)

Cooling  
Natural convection, plus heat shield

Enclosure environmental rating  
Outdoor, NRTL-certified, NEMA type 3R, polycarbonate construction

- 50 A to 50 A breaker inputs: 14 to 4 AWG copper conductors
- 60 A breaker branch input: 4 to 1/0 AWG copper conductors
- Main lug combined output: 10 to 2/0 AWG copper conductors
- Neutral and ground: 14 to 1/0 copper conductors
- Always follow local code requirements for conductor sizing

Wire sizes

Communication (in-premise connectivity)  
Built-in CTRL board for wired communication with IQ Battery SP and IQ System Controller 3/3G  
Integrated Power Line Communication for IQ Series Microinverters

Altitude  
Up to 2,000 meters (6,530 feet)

COMMUNICATION INTERFACES

Integrated Wi-Fi  
802.11b/g/n (dual band 2.4 GHz/5 GHz), for connecting the Enphase cloud via the Internet

Wi-Fi range (recommended)  
10 m

Bluetooth  
BLE4.2, 10 m range to configure Wi-Fi SSID

Ethernet  
Optional, 802.3 Cat5e (or Cat 6) UTP Ethernet cable (not included), for connecting to the Enphase Cloud via the Internet

Mobile Connect  
CELLMODEM-MH-06-SP-05 or CELLMODEM-MH-06-AT-05 (included with IQ Combiner 5C)

Digital I/O  
Digital input/output for grid operator control

USB 2.0  
For Mobile Connect

Access point (AP) mode  
For connection between the IQ Gateway and a mobile device running the Enphase Installer App

Metering ports  
Up to two Consumption CTs, one IQ Battery CT and one Production CT

Power line communication  
90-140 kHz

Web API  
Refer to <https://developer-v4.enphase.com>

Local API  
Refer to [guide for local API](#)

COMPLIANCE

IQ Combiner  
UL 1741, CAN/CSA C22.2 No. 1071, Title 47 CFR, Part 15, Class B, ICES 003

IQ Gateway  
UL 4800/1-1, CAN/CSA 22.2 No. 6100-1, IEEE 1547-2018 (UL 1741-58, 3<sup>rd</sup> Ed.)  
IEEE 2030.3/CSP/Compliant  
Production metering: ANSI C12.20 accuracy class 0.5 (PV production)

COMPATIBILITY

IQ System Controller 3/3G  
SC2000MIC240US01, SC2000G1IC240US01

IQ Battery SP  
IQBATTERY-SP-IP-NA

Microinverter  
IQ06, IQ7, and IQ8 Series Microinverters

MECHANICAL DATA

Dimensions (WxHxD)  
37.5 cm x 49.5 cm x 18.8 cm (14.75" x 19.5" x 6.63"). Height is 21.06" (53.5 cm) with mounting brackets

Weight  
7.5 kg (16.5 lbs)

Ambient temperature range  
-40°C to 46°C (-40°F to 115°F)

Cooling  
Natural convection, plus heat shield

Enclosure environmental rating  
Outdoor, NRTL-certified, NEMA type 3R, polycarbonate construction

- 50 A to 50 A breaker inputs: 14 to 4 AWG copper conductors
- 60 A breaker branch input: 4 to 1/0 AWG copper conductors
- Main lug combined output: 10 to 2/0 AWG copper conductors
- Neutral and ground: 14 to 1/0 copper conductors
- Always follow local code requirements for conductor sizing

Wire sizes

Communication (in-premise connectivity)  
Built-in CTRL board for wired communication with IQ Battery SP and IQ System Controller 3/3G  
Integrated Power Line Communication for IQ Series Microinverters

Altitude  
Up to 2,000 meters (6,530 feet)

COMMUNICATION INTERFACES

Integrated Wi-Fi  
802.11b/g/n (dual band 2.4 GHz/5 GHz), for connecting the Enphase cloud via the Internet

Wi-Fi range (recommended)  
10 m

Bluetooth  
BLE4.2, 10 m range to configure Wi-Fi SSID

Ethernet  
Optional, 802.3 Cat5e (or Cat 6) UTP Ethernet cable (not included), for connecting to the Enphase Cloud via the Internet

Mobile Connect  
CELLMODEM-MH-06-SP-05 or CELLMODEM-MH-06-AT-05 (included with IQ Combiner 5C)

Digital I/O  
Digital input/output for grid operator control

USB 2.0  
For Mobile Connect

Access point (AP) mode  
For connection between the IQ Gateway and a mobile device running the Enphase Installer App

Metering ports  
Up to two Consumption CTs, one IQ Battery CT and one Production CT

Power line communication  
90-140 kHz

Web API  
Refer to <https://developer-v4.enphase.com>

Local API  
Refer to [guide for local API](#)

COMPLIANCE

IQ Combiner  
UL 1741, CAN/CSA C22.2 No. 1071, Title 47 CFR, Part 15, Class B, ICES 003

IQ Gateway  
UL 4800/1-1, CAN/CSA 22.2 No. 6100-1, IEEE 1547-2018 (UL 1741-58, 3<sup>rd</sup> Ed.)  
IEEE 2030.3/CSP/Compliant  
Production metering: ANSI C12.20 accuracy class 0.5 (PV production)

COMPATIBILITY

IQ System Controller 3/3G  
SC2000MIC240US01, SC2000G1IC240US01

IQ Battery SP  
IQBATTERY-SP-IP-NA

Microinverter  
IQ06, IQ7, and IQ8 Series Microinverters

MECHANICAL DATA

Dimensions (WxHxD)  
37.5 cm x 49.5 cm x 18.8 cm (14.75" x 19.5" x 6.63"). Height is 21.06" (53.5 cm) with mounting brackets

Weight  
7.5 kg (16.5 lbs)

Ambient temperature range  
-40°C to 46°C (-40°F to 115°F)

Cooling  
Natural convection, plus heat shield

Enclosure environmental rating  
Outdoor, NRTL-certified, NEMA type 3R, polycarbonate construction

- 50 A to 50 A breaker inputs: 14 to 4 AWG copper conductors
- 60 A breaker branch input: 4 to 1/0 AWG copper conductors
- Main lug combined output: 10 to 2/0 AWG copper conductors
- Neutral and ground: 14 to 1/0 copper conductors
- Always follow local code requirements for conductor sizing

Wire sizes

Communication (in-premise connectivity)  
Built-in CTRL board for wired communication with IQ Battery SP and IQ System Controller 3/3G  
Integrated Power Line Communication for IQ Series Microinverters

Altitude  
Up to 2,000 meters (6,530 feet)

COMMUNICATION INTERFACES

Integrated Wi-Fi  
802.11b/g/n (dual band 2.4 GHz/5 GHz), for connecting the Enphase cloud via the Internet

Wi-Fi range (recommended)  
10 m

Bluetooth  
BLE4.2, 10 m range to configure Wi-Fi SSID

Ethernet  
Optional, 802.3 Cat5e (or Cat 6) UTP



[illegible]

## Certificate Of Completion

Envelope Id: FF48BA40-5084-4E5B-B629-38BEBBDB1D10

Status: Completed

Subject: SIGNATURE: Net-Metering Agreement - Ehoud Buton - 1329 SE 3rd St. (ELE/250516)

Source Envelope:

Document Pages: 27

Signatures: 5

Envelope Originator:

Certificate Pages: 5

Initials: 0

April Adolf

AutoNav: Enabled

110 SE Watula Avenue

Envelopeld Stamping: Enabled

City Hall, Third Floor

Time Zone: (UTC-05:00) Eastern Time (US & Canada)

Ocala, FL 34471

aadolf@ocalafl.gov

IP Address: 216.255.240.104

## Record Tracking

Status: Original

Holder: April Adolf

Location: DocuSign

3/14/2025 7:48:52 PM

aadolf@ocalafl.gov

Security Appliance Status: Connected

Pool: StateLocal

Storage Appliance Status: Connected

Pool: City of Ocala - Procurement & Contracting

Location: Docusign

## Signer Events

### Signature

### Timestamp

William E. Sexton

wsexton@ocalafl.org

City Attorney

City of Ocala

Security Level: Email, Account Authentication  
(None)

DocuSigned by:

*William E. Sexton*

B07DCFC4E88E429...

Sent: 3/14/2025 7:58:15 PM

Viewed: 3/17/2025 1:36:33 PM

Signed: 3/17/2025 1:37:02 PM

Signature Adoption: Pre-selected Style

Using IP Address: 216.255.240.104

## Electronic Record and Signature Disclosure:

Not Offered via Docusign

Janice Mitchell

jmitchell@Ocalafl.org

CFO

City of Ocala

Security Level: Email, Account Authentication  
(None)

Signed by:

*Janice Mitchell*

55198B43858A4E1...

Sent: 3/17/2025 1:37:05 PM

Viewed: 3/17/2025 2:40:18 PM

Signed: 3/17/2025 2:40:50 PM

Signature Adoption: Pre-selected Style

Using IP Address: 216.255.240.104

## Electronic Record and Signature Disclosure:

Accepted: 3/17/2025 2:40:18 PM

ID: bec03a1f-47ef-4b1b-8a9d-148b8c64c404

Chris Gowder

chris.gowder@fmpa.com

Chief Sys Ops & Tech Officer

Security Level: Email, Account Authentication  
(None)

DocuSigned by:

*Chris Gowder*

087F58EBB34B474...

Sent: 3/17/2025 2:40:52 PM

Viewed: 3/17/2025 4:43:59 PM

Signed: 3/17/2025 4:44:12 PM

Signature Adoption: Uploaded Signature Image

Using IP Address: 38.77.131.2

## Electronic Record and Signature Disclosure:

Accepted: 3/17/2025 4:43:59 PM

ID: 98b8102e-5d4a-4b38-8727-f25004fc6a3d

## In Person Signer Events

### Signature

### Timestamp

## Editor Delivery Events

### Status

### Timestamp

## Agent Delivery Events

### Status

### Timestamp

## Intermediary Delivery Events

### Status

### Timestamp



Certified Delivery Events	Status	Timestamp
Carbon Copy Events	Status	Timestamp
Witness Events	Signature	Timestamp
Notary Events	Signature	Timestamp
Envelope Summary Events	Status	Timestamps
Envelope Sent	Hashed/Encrypted	3/14/2025 7:58:15 PM
Certified Delivered	Security Checked	3/17/2025 4:43:59 PM
Signing Complete	Security Checked	3/17/2025 4:44:12 PM
Completed	Security Checked	3/17/2025 4:44:12 PM
Payment Events	Status	Timestamps
Electronic Record and Signature Disclosure		

## **ELECTRONIC RECORD AND SIGNATURE DISCLOSURE**

From time to time, City of Ocala - Procurement & Contracting (we, us or Company) may be required by law to provide to you certain written notices or disclosures. Described below are the terms and conditions for providing to you such notices and disclosures electronically through the DocuSign system. Please read the information below carefully and thoroughly, and if you can access this information electronically to your satisfaction and agree to this Electronic Record and Signature Disclosure (ERSD), please confirm your agreement by selecting the check-box next to 'I agree to use electronic records and signatures' before clicking 'CONTINUE' within the DocuSign system.

### **Getting paper copies**

At any time, you may request from us a paper copy of any record provided or made available electronically to you by us. You will have the ability to download and print documents we send to you through the DocuSign system during and immediately after the signing session and, if you elect to create a DocuSign account, you may access the documents for a limited period of time (usually 30 days) after such documents are first sent to you. After such time, if you wish for us to send you paper copies of any such documents from our office to you, you will be charged a \$0.00 per-page fee. You may request delivery of such paper copies from us by following the procedure described below.

### **Withdrawing your consent**

If you decide to receive notices and disclosures from us electronically, you may at any time change your mind and tell us that thereafter you want to receive required notices and disclosures only in paper format. How you must inform us of your decision to receive future notices and disclosure in paper format and withdraw your consent to receive notices and disclosures electronically is described below.

### **Consequences of changing your mind**

If you elect to receive required notices and disclosures only in paper format, it will slow the speed at which we can complete certain steps in transactions with you and delivering services to you because we will need first to send the required notices or disclosures to you in paper format, and then wait until we receive back from you your acknowledgment of your receipt of such paper notices or disclosures. Further, you will no longer be able to use the DocuSign system to receive required notices and consents electronically from us or to sign electronically documents from us.

### **All notices and disclosures will be sent to you electronically**

Unless you tell us otherwise in accordance with the procedures described herein, we will provide electronically to you through the DocuSign system all required notices, disclosures, authorizations, acknowledgements, and other documents that are required to be provided or made available to you during the course of our relationship with you. To reduce the chance of you inadvertently not receiving any notice or disclosure, we prefer to provide all of the required notices and disclosures to you by the same method and to the same address that you have given us. Thus, you can receive all the disclosures and notices electronically or in paper format through the paper mail delivery system. If you do not agree with this process, please let us know as described below. Please also see the paragraph immediately above that describes the consequences of your electing not to receive delivery of the notices and disclosures electronically from us.

### **How to contact City of Ocala - Procurement & Contracting:**

You may contact us to let us know of your changes as to how we may contact you electronically, to request paper copies of certain information from us, and to withdraw your prior consent to receive notices and disclosures electronically as follows:

To contact us by email send messages to: [contracts@ocalafl.org](mailto:contracts@ocalafl.org)

### **To advise City of Ocala - Procurement & Contracting of your new email address**

To let us know of a change in your email address where we should send notices and disclosures electronically to you, you must send an email message to us at [contracts@ocalafl.org](mailto:contracts@ocalafl.org) and in the body of such request you must state: your previous email address, your new email address. We do not require any other information from you to change your email address.

If you created a DocuSign account, you may update it with your new email address through your account preferences.

### **To request paper copies from City of Ocala - Procurement & Contracting**

To request delivery from us of paper copies of the notices and disclosures previously provided by us to you electronically, you must send us an email to [contracts@ocalafl.org](mailto:contracts@ocalafl.org) and in the body of such request you must state your email address, full name, mailing address, and telephone number. We will bill you for any fees at that time, if any.

### **To withdraw your consent with City of Ocala - Procurement & Contracting**

To inform us that you no longer wish to receive future notices and disclosures in electronic format you may:

- i. decline to sign a document from within your signing session, and on the subsequent page, select the check-box indicating you wish to withdraw your consent, or you may;
- ii. send us an email to [contracts@ocalafl.org](mailto:contracts@ocalafl.org) and in the body of such request you must state your email, full name, mailing address, and telephone number. We do not need any other information from you to withdraw consent.. The consequences of your withdrawing consent for online documents will be that transactions may take a longer time to process..

### **Required hardware and software**

The minimum system requirements for using the DocuSign system may change over time. The current system requirements are found here: <https://support.docusign.com/guides/signer-guide-signing-system-requirements>.

### **Acknowledging your access and consent to receive and sign documents electronically**

To confirm to us that you can access this information electronically, which will be similar to other electronic notices and disclosures that we will provide to you, please confirm that you have read this ERSD, and (i) that you are able to print on paper or electronically save this ERSD for your future reference and access; or (ii) that you are able to email this ERSD to an email address where you will be able to print on paper or save it for your future reference and access. Further, if you consent to receiving notices and disclosures exclusively in electronic format as described herein, then select the check-box next to ‘I agree to use electronic records and signatures’ before clicking ‘CONTINUE’ within the DocuSign system.

By selecting the check-box next to ‘I agree to use electronic records and signatures’, you confirm that:

- You can access and read this Electronic Record and Signature Disclosure; and
- You can print on paper this Electronic Record and Signature Disclosure, or save or send this Electronic Record and Disclosure to a location where you can print it, for future reference and access; and
- Until or unless you notify City of Ocala - Procurement & Contracting as described above, you consent to receive exclusively through electronic means all notices, disclosures, authorizations, acknowledgements, and other documents that are required to be provided or made available to you by City of Ocala - Procurement & Contracting during the course of your relationship with City of Ocala - Procurement & Contracting.