

AERIAL MAP

Case Number: ZON22-44645
Parcel Number: 23816-000-00
Property Size: Approximately 15 acres
Land Use Designation: MI-SD, Medium Intensity/Special District (City)
Zoning: No Zoning
Proposal: Request to change zoning to R-3, Multi-family Residential, for property located on the east side of SW 43rd Court in the 3600 block (across from Saddlewood Elementary).

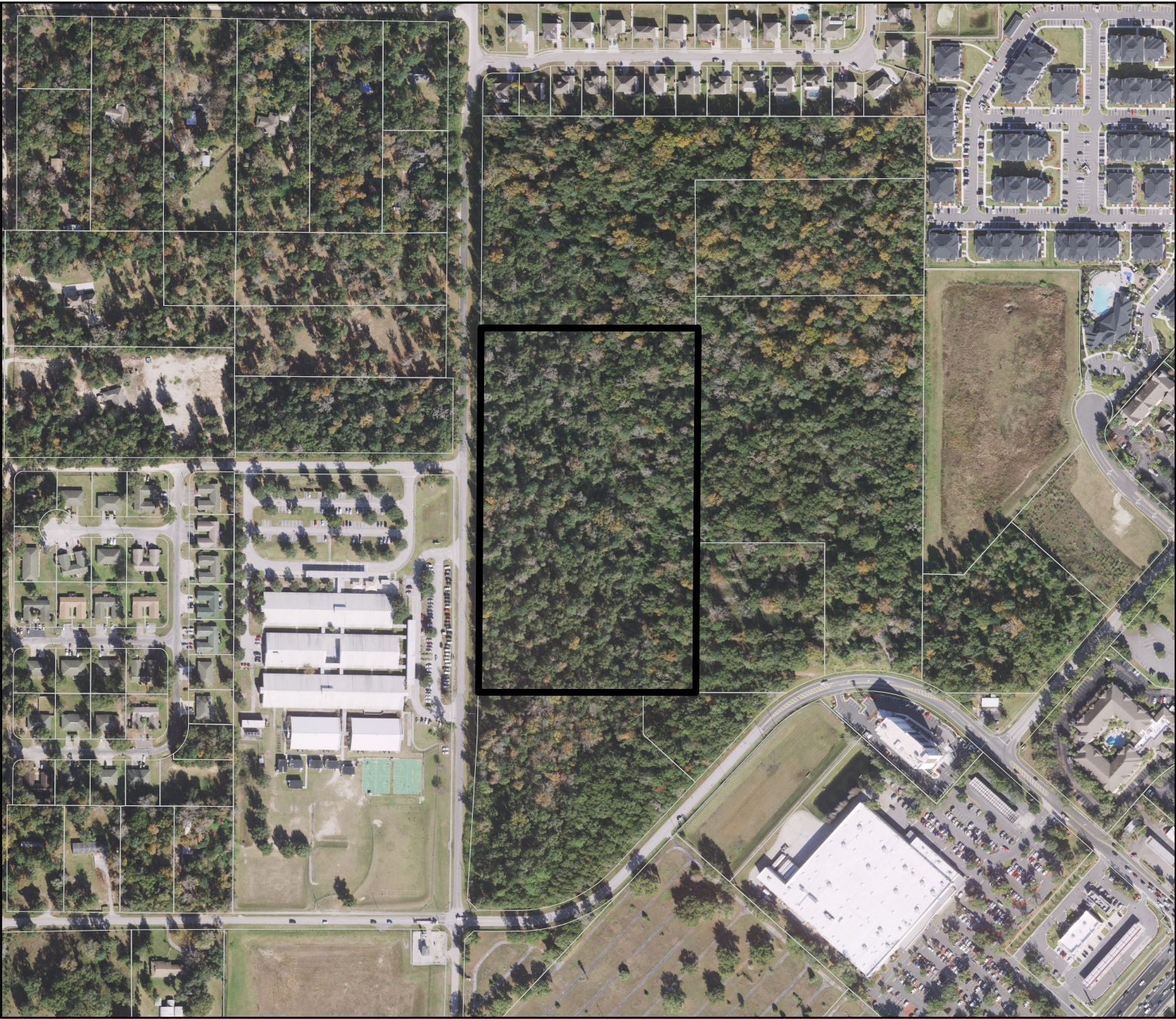
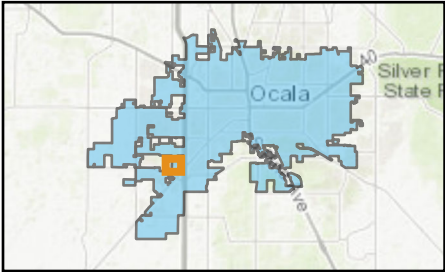

Legend

 Property

 Parcels

0 295 590 Feet 

