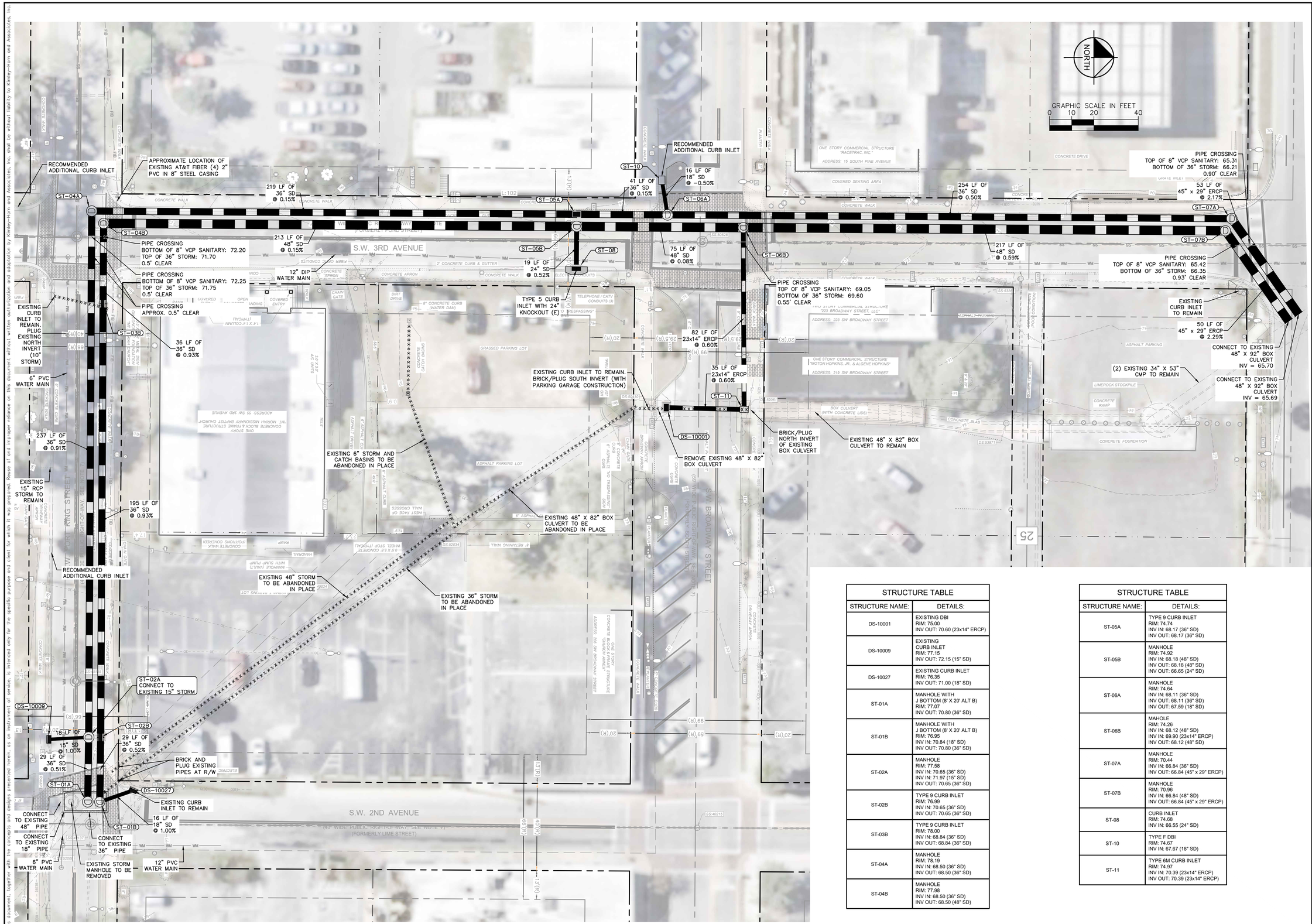

STRUCTURE TABLE	
STRUCTURE NAME:	DETAILS:
DS-10001	EXISTING DBI RIM: 75.00 INV OUT: 70.60 (23x14" ERCP)
DS-10009	EXISTING CURB INLET RIM: 77.15 INV OUT: 72.15 (15" SD)
DS-10027	EXISTING CURB INLET RIM: 76.35 INV OUT: 71.00 (18" SD)
ST-01A	MANHOLE WITH J BOTTOM (8' X 20' ALT B) RIM: 77.07 INV OUT: 70.80 (36" SD)
ST-01B	MANHOLE WITH J BOTTOM (8' X 20' ALT B) RIM: 76.95 INV IN: 70.84 (18" SD) INV OUT: 70.80 (36" SD)
ST-02A	MANHOLE RIM: 77.58 INV IN: 70.65 (36" SD) INV IN: 71.97 (15" SD) INV OUT: 70.65 (36" SD)
ST-02B	TYPE 9 CURB INLET RIM: 76.99 INV IN: 70.65 (36" SD) INV OUT: 70.65 (36" SD)
ST-03B	TYPE 9 CURB INLET RIM: 78.00 INV IN: 68.84 (36" SD) INV OUT: 68.84 (36" SD)
ST-04A	MANHOLE RIM: 78.19 INV IN: 68.50 (36" SD) INV OUT: 68.50 (36" SD)
ST-04B	MANHOLE RIM: 77.98 INV IN: 68.50 (36" SD) INV OUT: 68.50 (48" SD)

STRUCTURE TABLE	
STRUCTURE NAME:	DETAILS:
ST-05A	TYPE 9 CURB INLET RIM: 74.74 INV IN: 68.17 (36" SD) INV OUT: 68.17 (36" SD)
ST-05B	MANHOLE RIM: 74.92 INV IN: 68.18 (48" SD) INV OUT: 68.18 (48" SD) INV OUT: 66.65 (24" SD)
ST-06A	MANHOLE RIM: 74.64 INV IN: 68.11 (36" SD) INV OUT: 68.11 (36" SD) INV OUT: 67.59 (18" SD)
ST-06B	MAHOLE RIM: 74.26 INV IN: 68.12 (48" SD) INV IN: 69.90 (23x14" ERCP) INV OUT: 68.12 (48" SD)
ST-07A	MANHOLE RIM: 70.44 INV IN: 66.84 (36" SD) INV OUT: 66.84 (45" x 29" ERCP)
ST-07B	MANHOLE RIM: 70.96 INV IN: 66.84 (48" SD) INV OUT: 66.84 (45" x 29" ERCP)
ST-08	CURB INLET RIM: 74.68 INV IN: 66.55 (24" SD)
ST-10	TYPE F DBI RIM: 74.67 INV IN: 67.67 (18" SD)
ST-11	TYPE 6M CURB INLET RIM: 74.97 INV IN: 70.39 (23x14" ERCP) INV OUT: 70.39 (23x14" ERCP)

No.	REVISIONS	DATE	BY
0	NOT FOR CONSTRUCTION	-	

Kimley»Horn
© 2024 KIMLEY-HORN AND ASSOCIATES, INC.
1700 SE 17TH STREET, SUITE 200, OCALA, FLORIDA 34471
PHONE: 352-438-3000
WWW.KIMLEY-HORN.COM REGISTRY NO. 35106

LICENSED PROFESSIONAL
SCOTT E. WEEKS, P.E.
FLORIDA LICENSE NUMBER 80478
DATE: ____

KHA PROJECT 142371058
DATE JUNE 2024
SCALE AS SHOWN
DESIGNED BY KHA
DRAWN BY JEC
CHECKED BY AJG

CONCEPTUAL DRAINAGE PLAN

SW 3RD AVE DRAINAGE IMPROVEMENTS
PREPARED FOR
CITY OF OCALA
CITY OF OCALA FLORIDA

SHEET NUMBER
CD-1

This document, together with the concepts and designs presented herein, as an instrument of service, is intended only for the specific purpose and client for which it was prepared. Reuse of and improper reliance on this document without written authorization and adaptation by Kimley-Horn and Associates, Inc. shall be without liability to Kimley-Horn and Associates, Inc.

K:\OCA_Utilities\Ocala\142371058-SW 3rd Ave Drainage Imp\CADD\Plansheets\CD03 DRAINAGE PLAN.dwg, Layout:CD03 DRAINAGE PLAN Jun 05, 2024 jacob.courtney
\\KHCTS-IS\Server-142371058-Maintenance\Drawings\ByConsultant\142371058-Ocala\Custom-142371058-Ribbon-142371058