

CASE MAP

Case Number: SUB25-0008

Parcel: Portion of 35512-001-00

Property Size: 83.1 Acres

Land Use Designation: Low Intensity



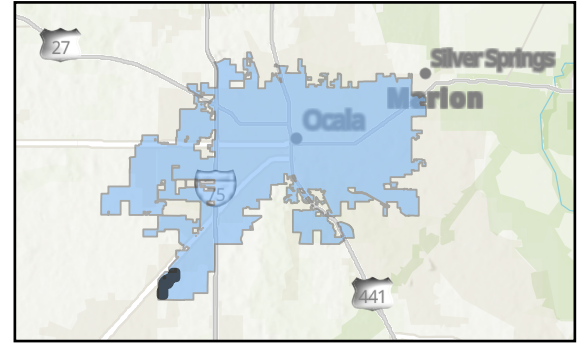

Zoning: PD, Planned Development

Proposal: A request is for approval of the conceptual subdivision plan

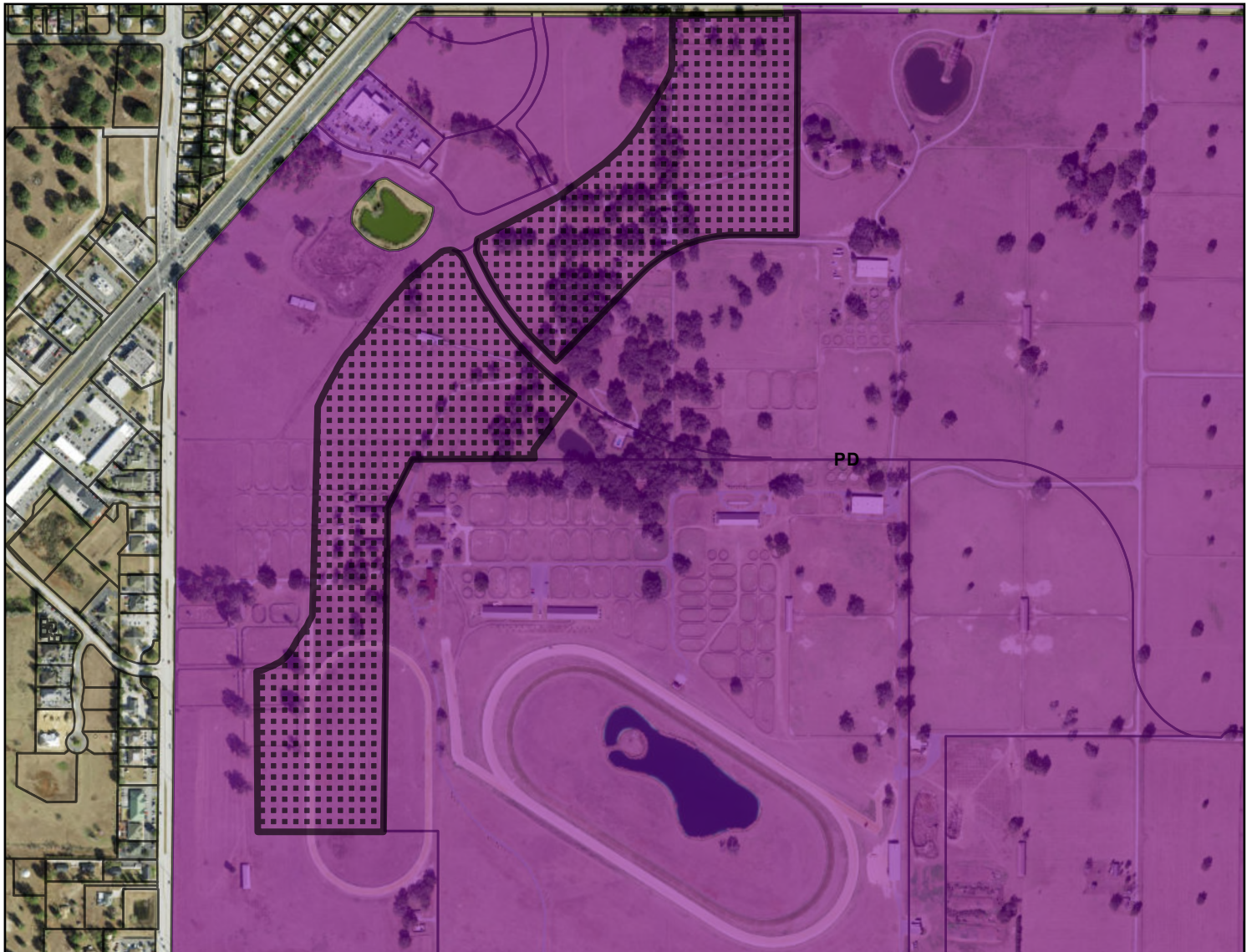

Folder: M:\GIS\Department\IT\Evan\Requests\Karen_Cupp\MapPZ_WindOaks\



-  Subject Parcel
-  PD: Planned Development
-  Planned Unit Development
-  Parcels

0 500 1,000 2,000 Feet

