

CASE MAP

Case Number: CRA26-0012

Property Size: Approximately 0.18 acres

CRA Location: East Ocala

Proposal: A Request for CRA fund use.

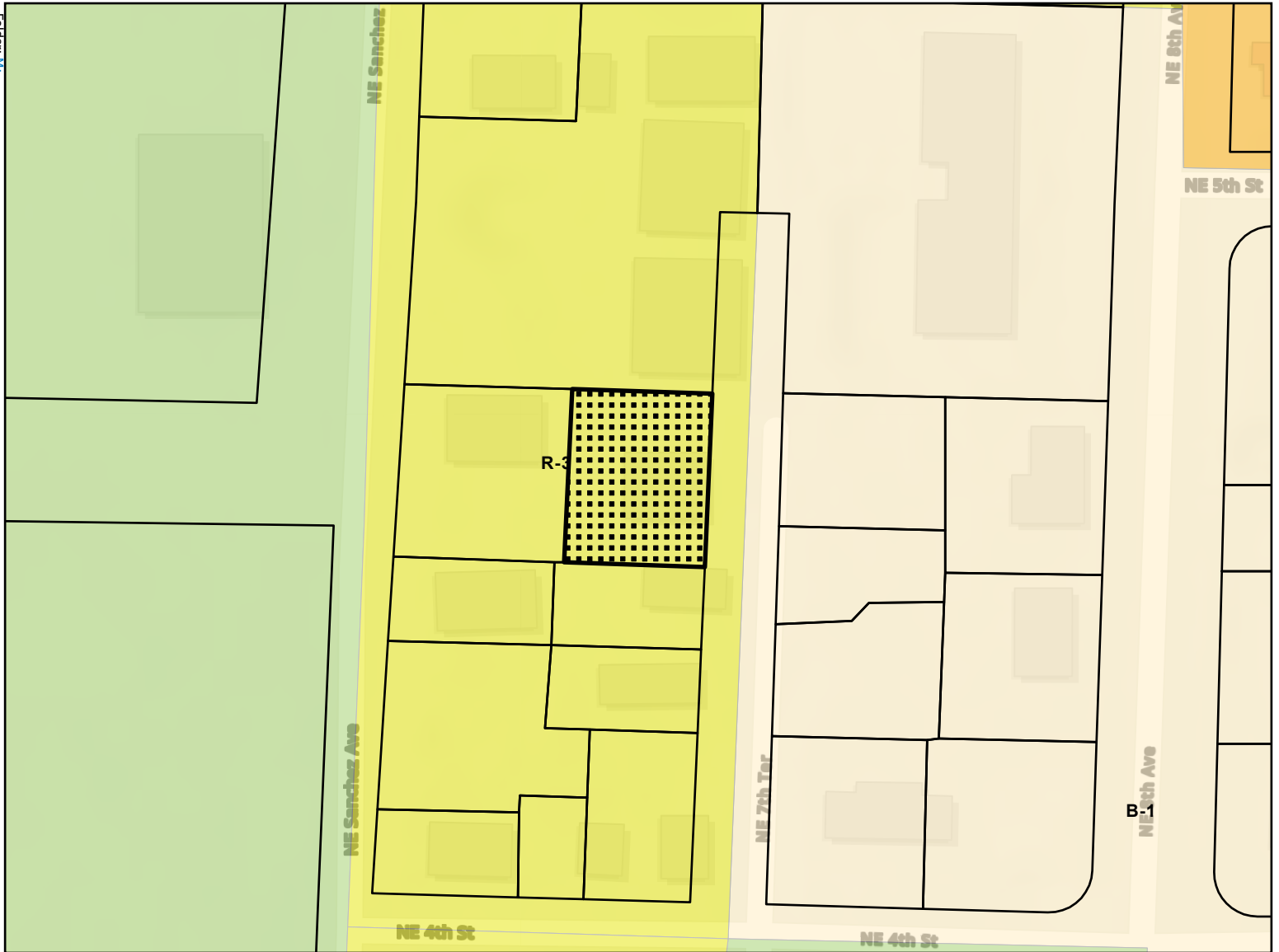
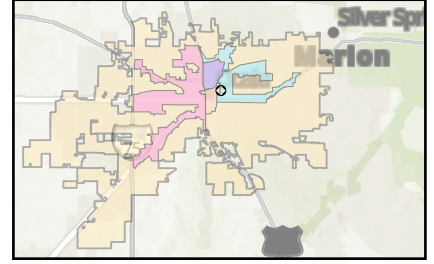

- Parcels
- R-3: Multi-Family Residential
- B-1: Neighborhood Business
- RO: Residential Office
- GU: Governmental Use
- Subject Property

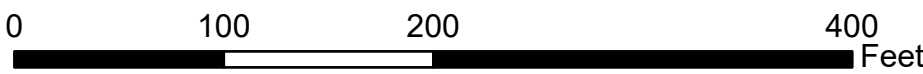

Folder: M:
\\GIS\Department\TT\Evan\EconomicDev\CRA\2026\Map\CRA26_0012\

AERIAL MAP

Case Number:

CRA26-0012

Property Size:
CRA Location
Proposal:

Approximately 0.18 acres
East Ocala
A Request for CRA fund use.

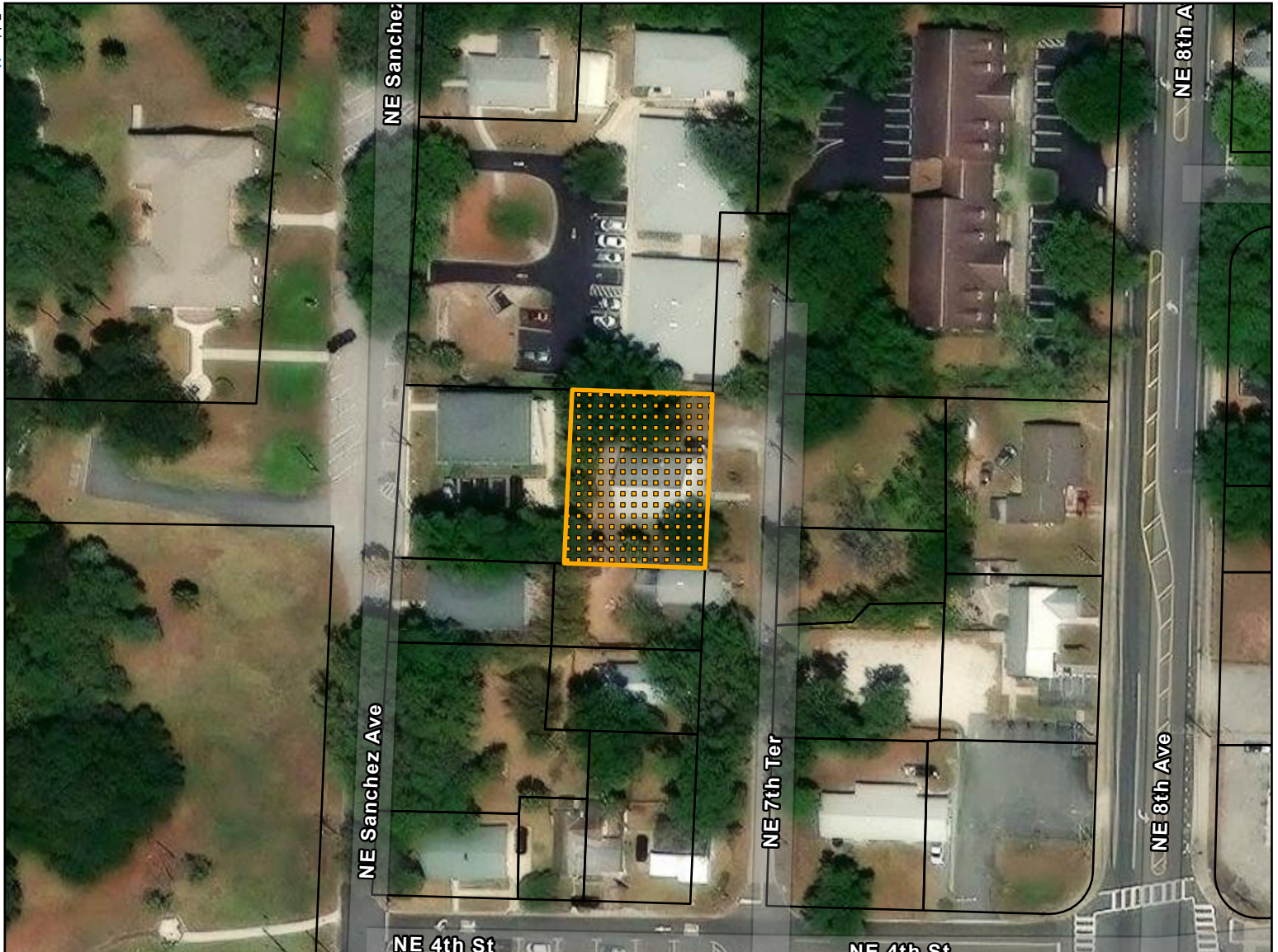
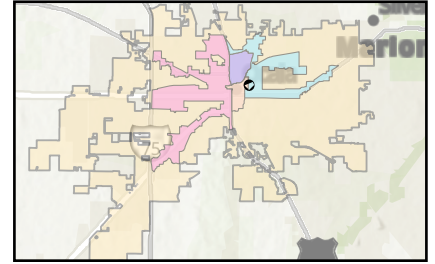

 Subject Property

 Parcels

0 100 200 400 Feet

