

# AERIAL MAP

BOA Meeting: October 14, 2024

Case Number: SE24-0001  
Parcel: 22687-001-00 & a portion of 22686-000-00

## Location Map

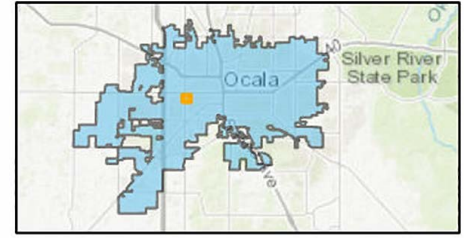

Property Size: Approximately 1.99 acres  
Neighborhood  
Land Use Designation: Two-Family Residential (R-2) & Institutional (INST)  
Zoning: B-1, Neighborhood Business  
Proposal: A request to allow a financial institution in B-1, Neighborhood Business.

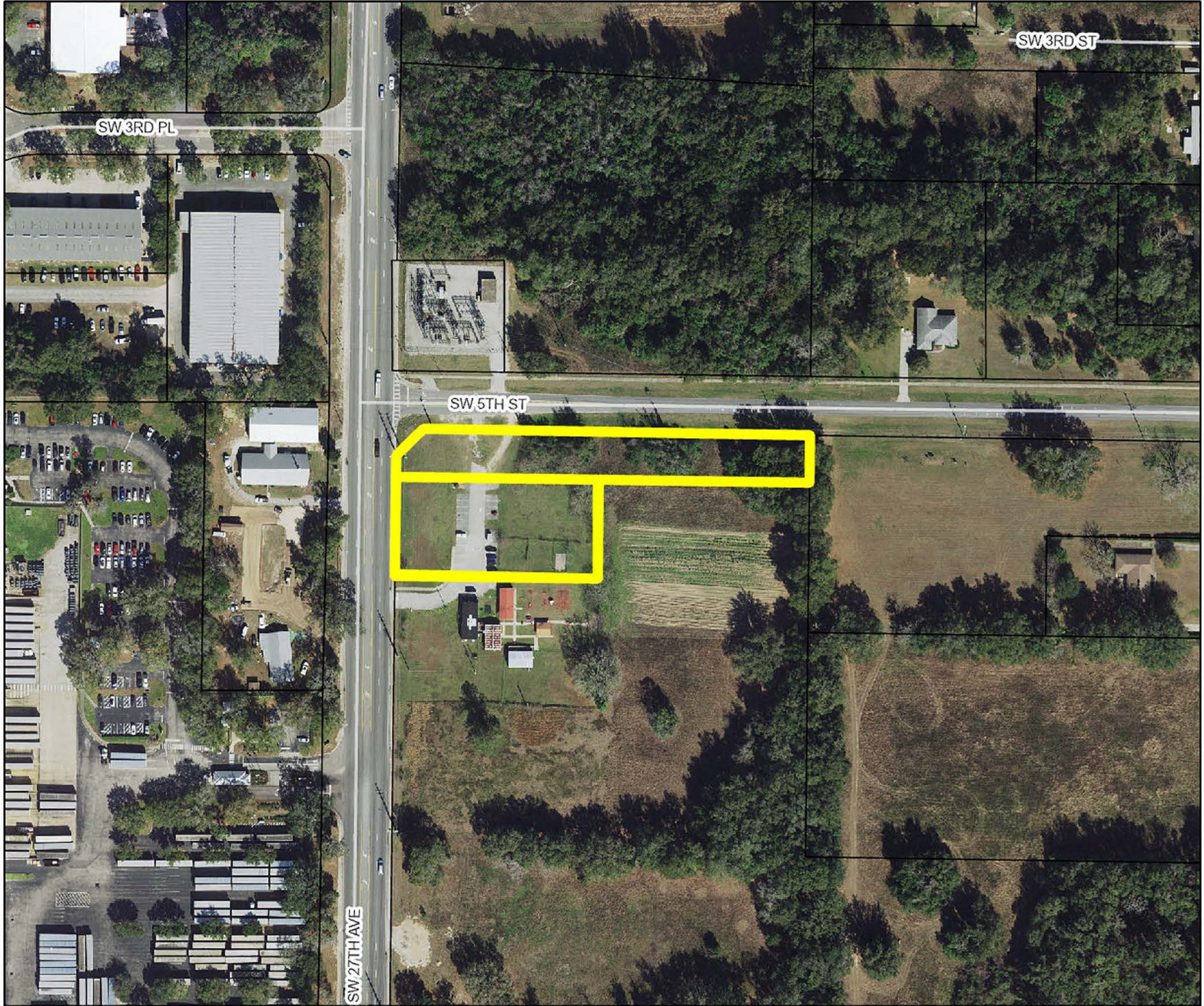

 Subject Property

 Parcels

0 300 Feet



Prepared by the City of Ocala  
Growth Management Department  
by ewjohnson on 10/29/2024