

## Case Map

P&Z Meeting December 13, 2021

## Location Map

**Case Number:** ANX09-0003  
**Parcel Number:** 21509-002-01, 21509-003-00, 21509-002-03, and 21509-002-04  
**Property Size:** Approximately 17.94 acres  
**Land Use Designation:** Commercial (County)  
**Zoning:** B-2, Community Business (County)  
**Proposal:** Annex property into the City of Ocala

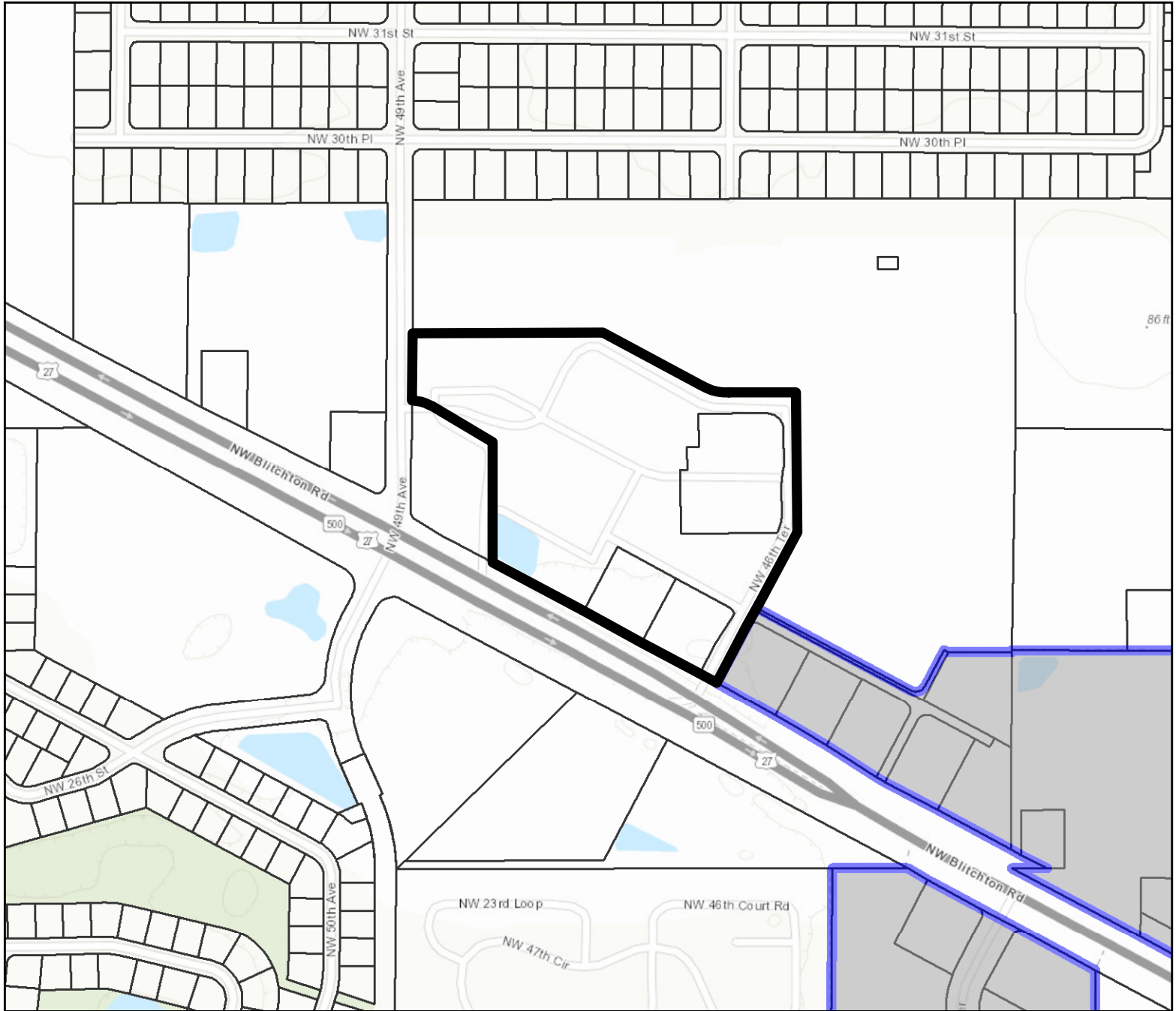
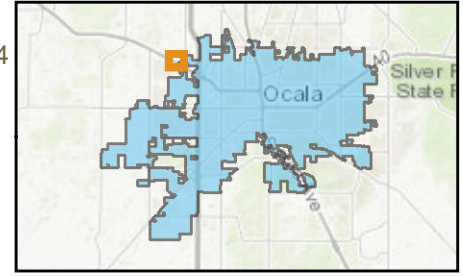

**Legend**  
■ LUC09-0009  
▬ Parcels  
▬ City Limits

0 360 720 Feet



Prepared by the City of Ocala  
Growth Management Department