

SEE SHEET 18

NOT PLATTED

CURVE 1
 P.I. STA 2433+78.49
 N = 1778493.6112
 E = 597347.4522
 $\Delta = 30^{\circ}59'58''$ LT
 R = 3274.17'
 T = 907.99'
 L = 1771.46'
 P.C. STA 2424+70.50
 P.T. STA 2442+41.96

SUBJECT TO A EASEMENT OF
 CONDUITATION EASEMENT
 IN FAVOR OF CITY OF OCALA
 PER O.R.B. 2346, PG. 1297
 & O.R.B. 2632, PG. 1481

SUBJECT TO AN ACCESS EASEMENT
 RESERVATION FOR INDIVIDUALS
 NO. 4 IN O.R.B. 2632, PG. 1481
 & O.R.B. 4322, PG. 1501 ALONG
 WITH REITERATION AND ASSOCIATED
 AGREEMENT IN O.R.B. 2632, PG. 1481

SUBJECT TO A EASEMENT
 IN FAVOR OF CITY OF OCALA
 PER O.R.B. 311, PG. 190

SUBJECT TO A CABLE EASEMENT
 IN FAVOR OF WINDON FLORIDA, INC.
 PER O.R.B. 2632, PG. 1481

SUBJECT TO A LEASE AGREEMENT
 IN FAVOR OF THE ARRA COMPANY
 PER O.R.B. 5091, PG. 1099
 (DESCRIPTION OF LEASE AREA NOT LOCABLE)

SUBJECT TO AN ACCESS EASEMENT FOR
 BILLBOARD & ACCESS FOUND
 IN O.R.B. 2301, PG. 1242, PG. 43
 AND ACCESS EASEMENT FOR WINDON FLORIDA, INC.
 IN O.R.B. 2301, PG. 1242, PG. 43

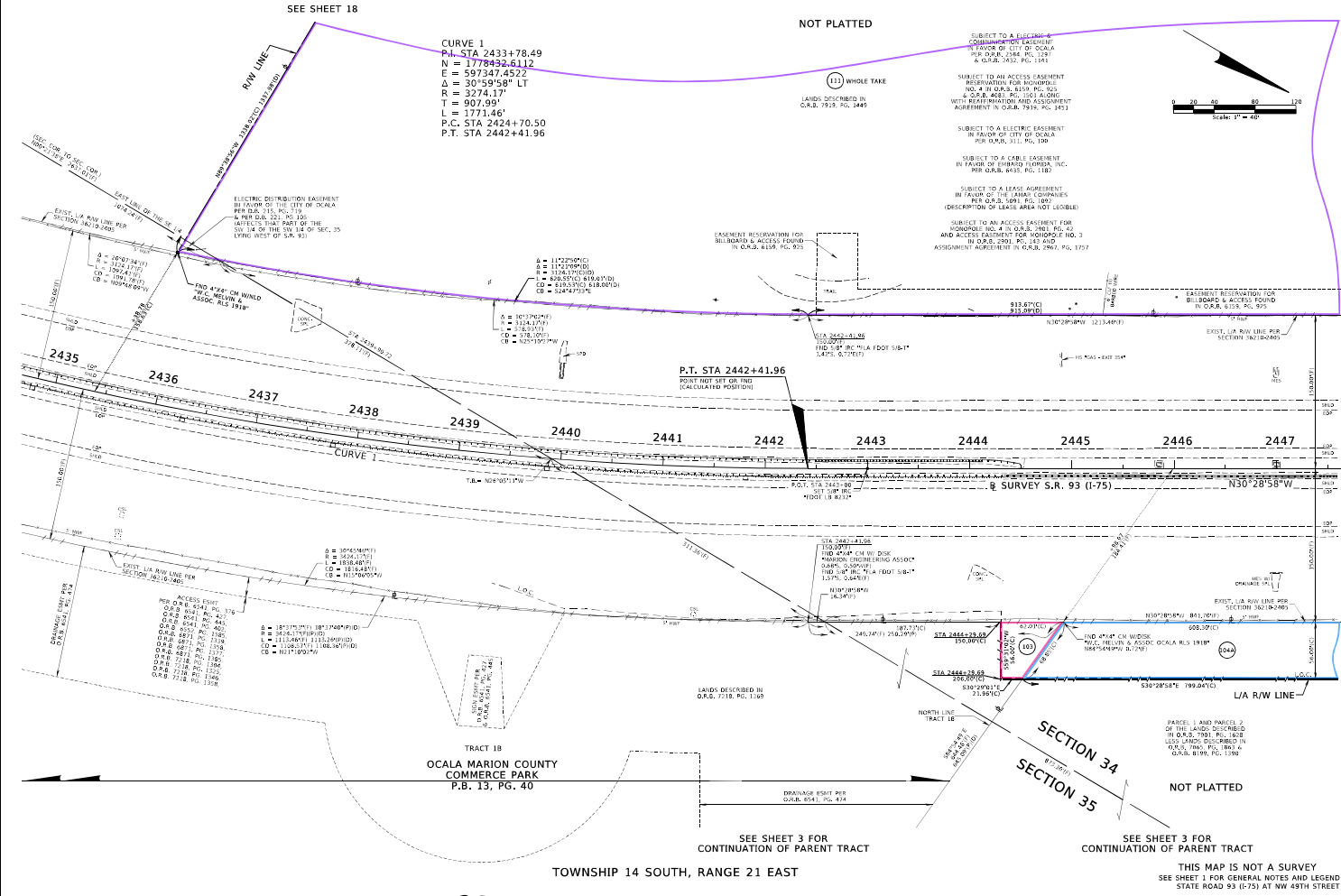
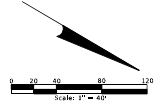

RIGHT OF WAY MAP	FLORIDA DEPARTMENT OF TRANSPORTATION SURVEYING AND MAPPING	APPROVED:	DATE: 07/22/2024	PROJECT NO: 2023-045-9	FED. PROJ. D523-045-9	SECTION 36210	DATE PLOTTED: 07/22/2024	SHEET NO: 3 OF 21

07/22/2024

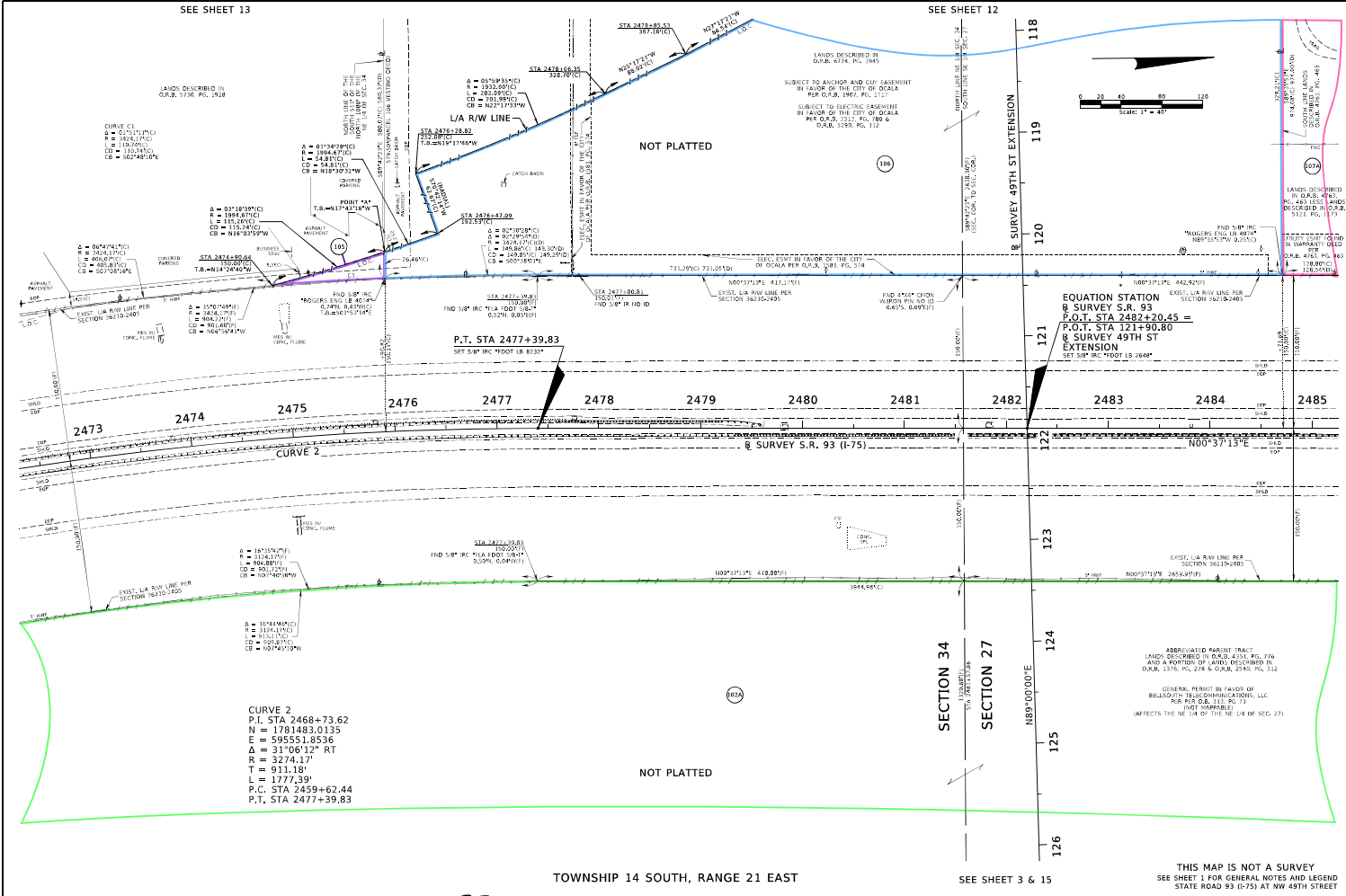

CURVE 2
 P.I. STA 2468+73.62
 N = 1781483.0135
 E = 655551.8536
 Δ = 31°06'12" RT
 R = 3274.17'
 T = 0111.18'
 L = 1777.39'
 P.C. STA 2459+62.44
 P.T. STA 2477+39.83

EQUATION STATION
 SURVEY S.R. 93
 P.O.T. STA 2482+20.45 =
 SURVEY 49TH ST
 EXTENSION
 SET 5/8" I.R.C. *1901 LB 2648"

TOWNSHIP 14 SOUTH, RANGE 21 EAST

SEE SHEET 3 & 15

THIS MAP IS NOT A SURVEY
 SEE SHEET 1 FOR GENERAL NOTES AND LEGEND
 STATE ROAD 93 (I-75) AT NW 49TH STREET

RIGHT OF WAY MAP	FLORIDA DEPARTMENT OF TRANSPORTATION SURVEYING AND MAPPING	APPROVED:	DATE:	BY:	DATE:	FED. PROJ. D523-045-9	SECTION 36210	DATE PLOTTED:
		FOR SURVEY CONTRACT		HELM	11/08/2024			11/22/2024
				FEDL	2/24/2024	STATE ROAD NO. 93	MARION COUNTY	DATE: 11/22/2024

01/22/2024