

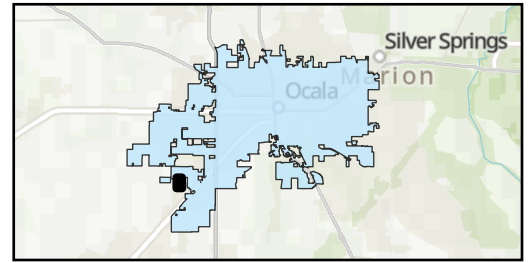

**AERIAL MAP**

**Case Number:** LUC26-0001  
**Parcel:** 23835-000-00  
**Property Size:** Approximately 82.40 Acres  
**Land Use Designation:** County High Residential  
**Zoning:** County A-1, General Agriculture  
**Proposal:** A request to change to Low Intensity Future Land Use

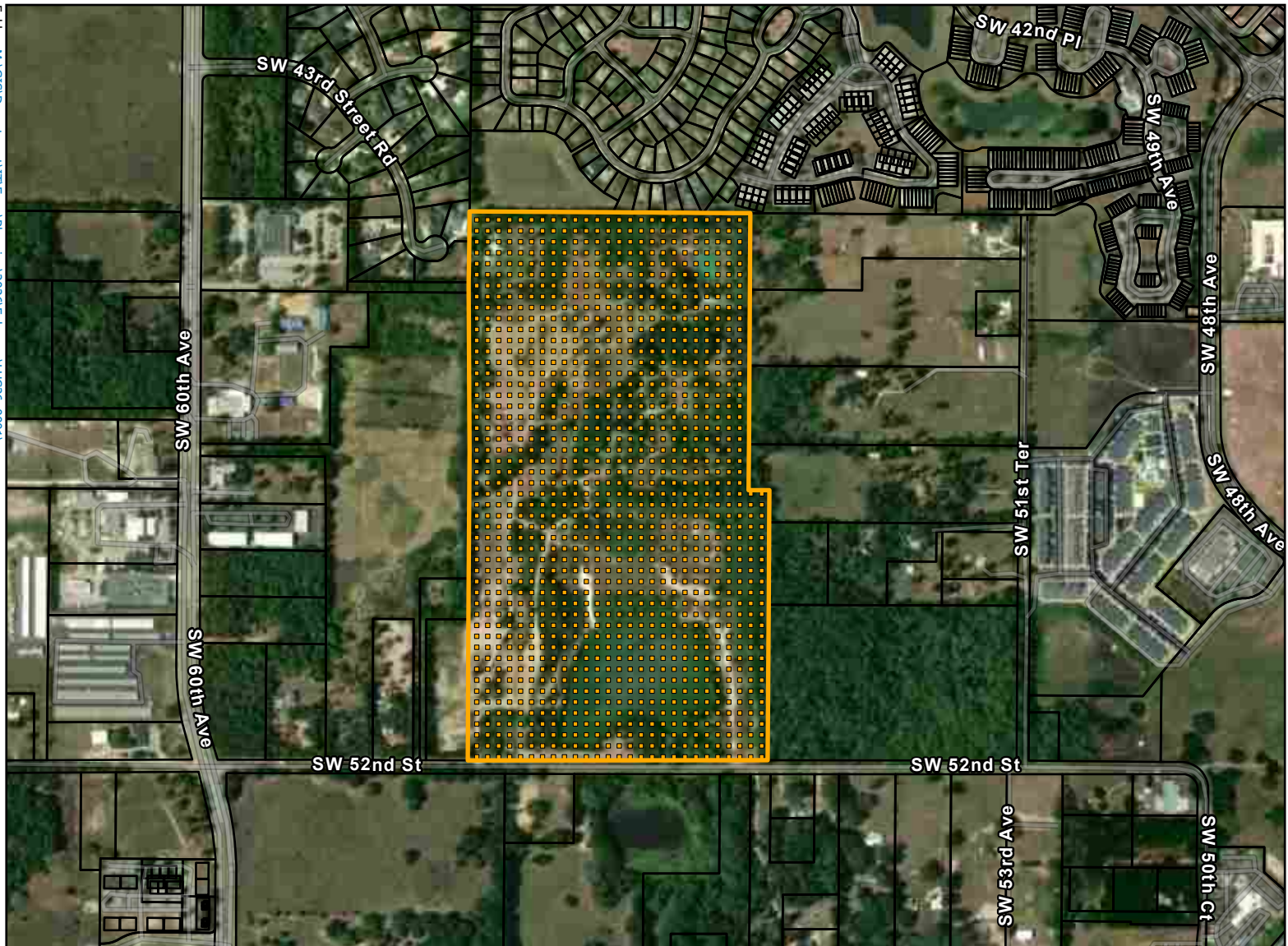

Folder: M:\GIS\Department\IT\Evan\Planning\2026\February\LUC26\_0001\



-  Parcels
-  Subject Property

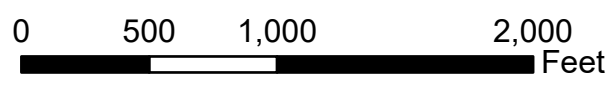

This information is provided as a visual representation only and is not intended to be used as a legal or official representation of legal boundaries. All GIS data which is provided by the City of Ocala should be considered a generalized spatial representation which may be subject to revisions. The feature boundaries are not to be used to establish legal boundaries. For specific information contact the appropriate City of Ocala department or agency. Prepared by the City of Ocala Growth Management Department by ekrepps on 5/12/2026