

AERIAL MAP

P&Z Meeting: October 14, 2024

Case Number: ZON24-45772
Parcel: 21411-000-00 & 21404-000-00

Location Map

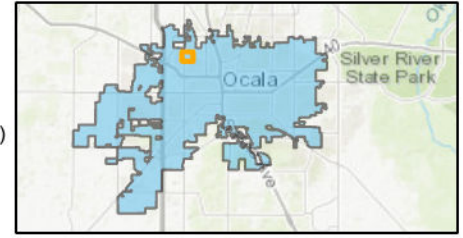

Property Size: Approximately 21.00 acres
Land Use Designation: Neighborhood
Zoning: Institutional (INST), Two-Family Residential (R-2), & Multi-Family Residential (R-3)
Proposal: A request to rezone property from Institutional (INST), Two-Family Residential (R-2), & Multi-Family Residential (R-3) to Multi-Family Residential (R-3).

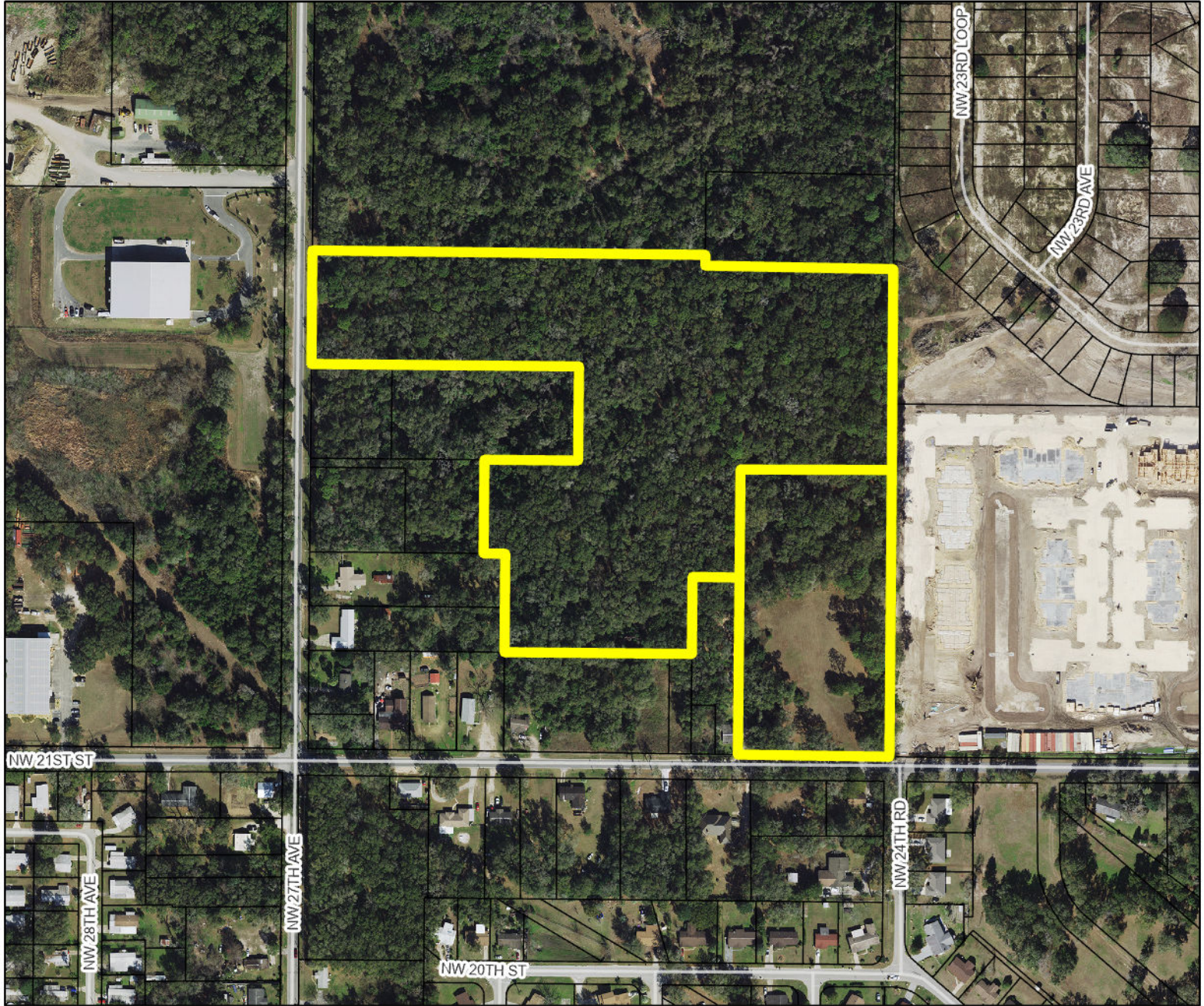

 Subject Property

 Parcels

0 450 Feet



Prepared by the City of Ocala
Growth Management Department
by ewjohnson on 9/30/2024