



City of Ocala  
 Growth Management Department  
 201 S.E. 3<sup>rd</sup> Street, 2<sup>nd</sup> Floor  
 352-629-8421 | [www.ocalafl.org](http://www.ocalafl.org)

Date of Application: \_\_\_\_\_

## City of Ocala EPA Brownfields Assessment Grant Brownfield Site Application/Consideration Form

This form is for property owners that are interested in their property being assessed as part of the Brownfields Program.

To request consideration, complete and submit this form to the City of Ocala via email or mail:

**City of Ocala Growth Management**  
**Attn: Roberto Ellis**  
**201 S.E. 3<sup>rd</sup> Street**  
**2<sup>nd</sup> Floor**  
**Ocala, FL 34471**  
[rellis@ocalafl.org](mailto:rellis@ocalafl.org)

### What is a Brownfield?

Brownfields are defined as “real property,” the expansion, redevelopment or reuse of which is complicated by the presence or potential presence of a hazardous substance, pollutant, or contaminant. Cleaning up and reinvesting in brownfields properties protects the environment, reduces blight, and takes development pressures off greenspaces and working lands.

**CONTACT INFORMATION:**  Property Owner  Legal Representative of Property Owner\*

<b>Name:</b>		<b>Phone Number:</b>	
<b>Address:</b>		<b>Email:</b>	
<b>*Firm Name:</b>		<b>*Firm Phone Number:</b>	
<b>*Firm Address:</b>		<b>*Firm contact email:</b>	

### PROPERTY INFORMATION:

Currently Owned:  Yes  No  Third Party Acquisition\*

<b>Property Owner:</b>		<b>Phone:</b>		<b>Email:</b>	
<b>Property Address:</b>		<b>Parcel ID Number:</b>			
<b>Parcel Size:</b>		<b>Is property in city limits?</b>	<input type="checkbox"/> Yes <input type="checkbox"/> No		
<b>Size of structures on-site, if applicable:</b>					
<b>*If Third Party Acquisition, name of third party</b>					



City of Ocala  
 Growth Management Department  
 201 S.E. 3<sup>rd</sup> Street, 2<sup>nd</sup> Floor  
 352-629-8421 | [www.ocalafl.org](http://www.ocalafl.org)

Date of Application: \_\_\_\_\_

<b>Property Concerns</b> (attach additional pages if necessary):			
<b>Current Site Use:</b>			
<b>Past site use:</b>			
<b>Does the property have any known petroleum use?</b>	<input type="checkbox"/> Yes <input type="checkbox"/> No	<b>Does the property have any hazardous substance use?</b>	<input type="checkbox"/> Yes <input type="checkbox"/> No
<b>Historic Significance of site:</b>			
<b>What are the proposed redevelopment plans?</b> (attach additional pages if necessary)			
<b>What is the timeline for redevelopment?</b>	_____ / _____ to _____ / _____ (month) (year) (month) (year)		

# Brownfield Application 23553-000-01

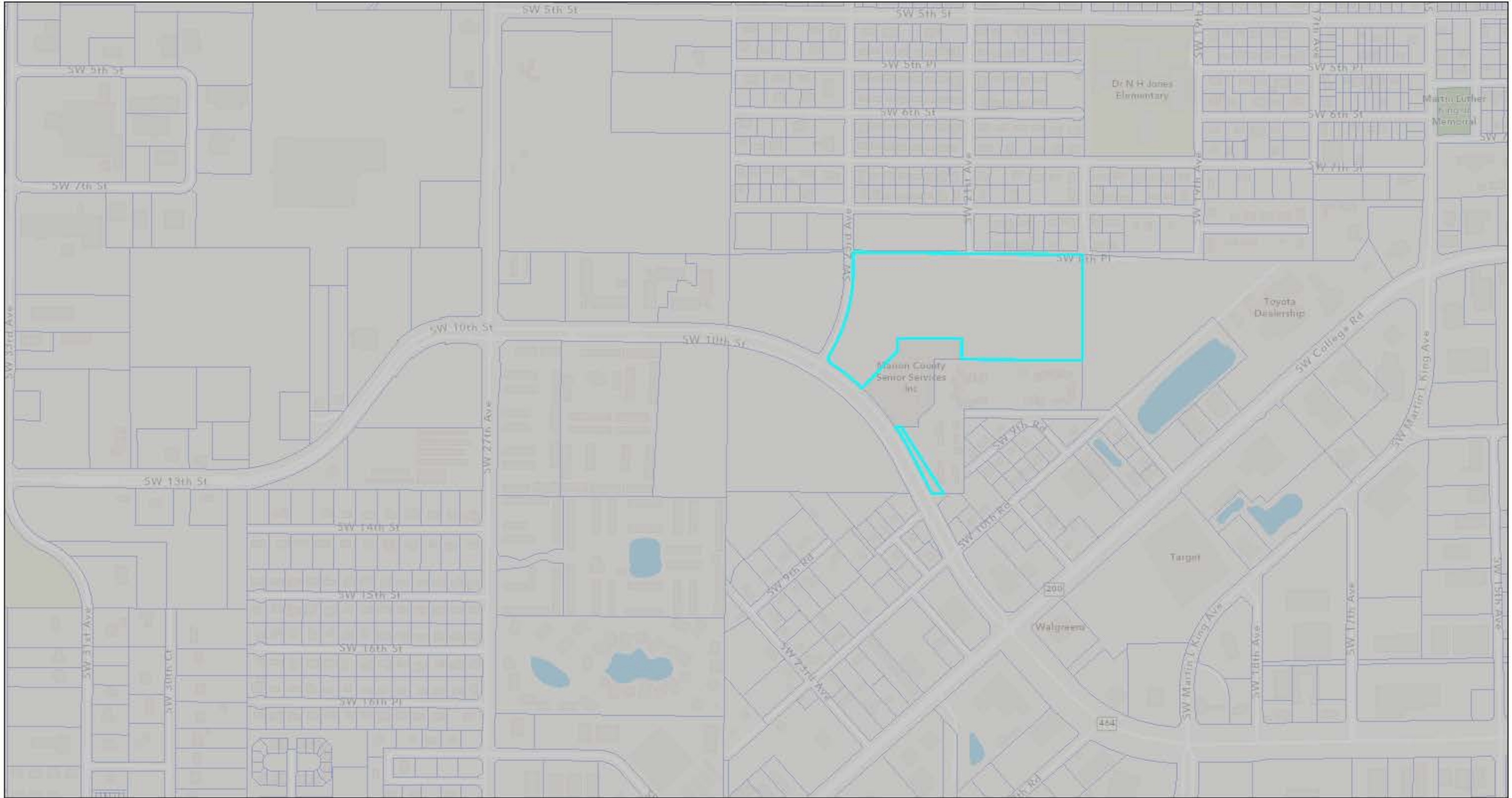

8/16/2024, 9:53:08 AM

-  City Limits
-  Parcels

1:7,267

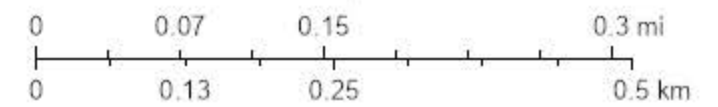

Esri Community Maps Contributors, Marion County Property Appraiser, FDEP, © OpenStreetMap, Microsoft, Esri, TomTom, Garmin, SafeGraph, GeoTechnologies, Inc, METI/NASA, USGS, EPA, NPS, US Census Bureau, USDA, USFWS