

1 FRONT ELEVATION - EAST
SCALE: 3/32" = 1'

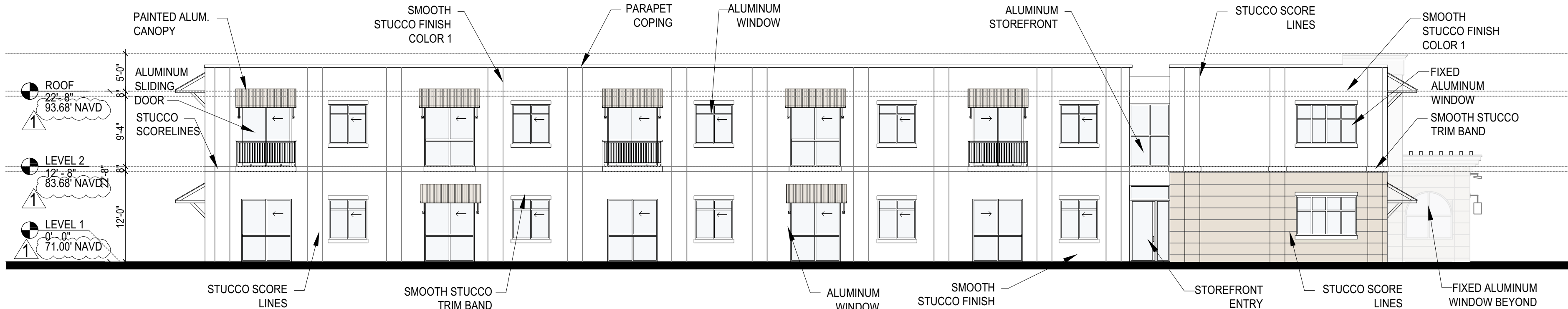

2 SIDE ELEVATION - SOUTH
SCALE: 3/32" = 1'

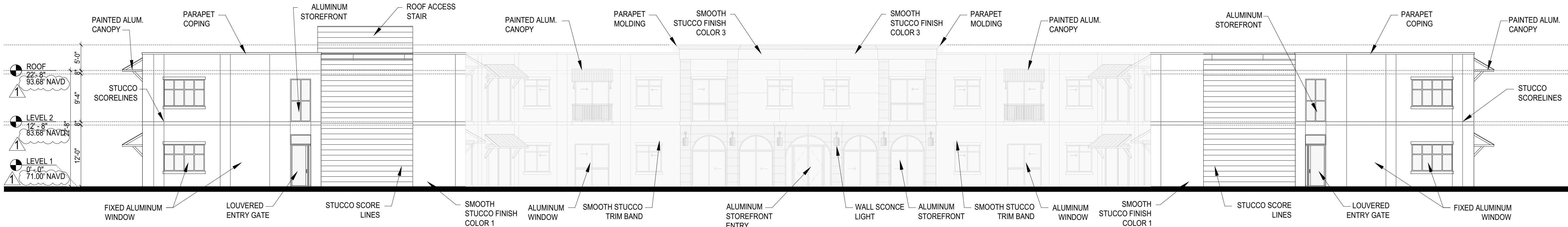

3 REAR ELEVATION - WEST
SCALE: 3/32" = 1'

Digitally signed
by Alfredo Ravelo
Date: 2024.04.30
'12:33:29 -04'00

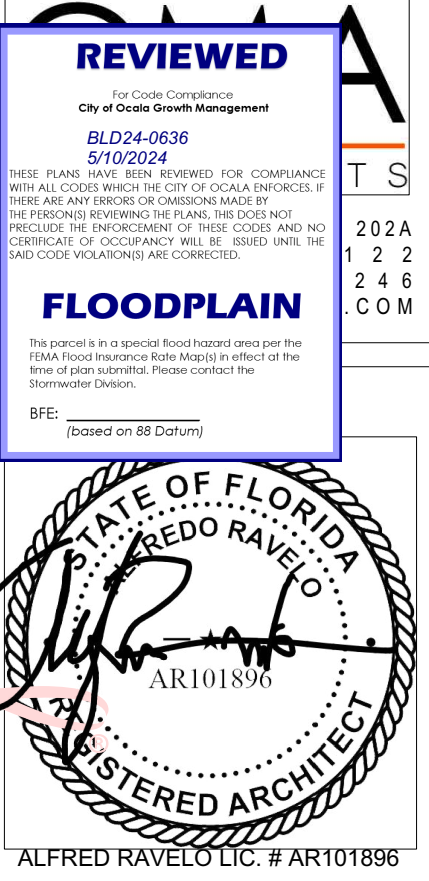

OWNER

PROPOSED CONSTRUCTION OF A AFFORDABLE MULTIFAMILY BUILDING

MERCY VILLAGE

3601 WEST SILVER SPRINGS BLVD.
OCALA, FL

DATE: 4-16-2024

DRAWINGS SET:
PERMIT SET

REVISIONS

1 BLDG. DEPT. COMM.
& COORD. 4/16/2024

PROJECT #: 22-022
DRAWN BY: JL/AR
CHECKED BY: AR
SCALE: AS INDICATED

SHEET NAME:
ELEVATIONS

SHEET NUMBER:
A-2.0